The Washington Post is the only Washington newspaper publishing the reports of The Associated Press every morning. For home delivery call National 4205.

The Washington Post.

Weather — Fair and slightly warmer today; tomorrow cloudy, probably showers.
Temperature — Highest, 57; lowest, 37.
Details on Page 12.

NO. 20,004. ENTERED AS SECOND-CLASS MATTER. POSTOFFICE, WASHINGTON, D. C. WASHINGTON: TUESDAY, MARCH 24, 1931. COPYRIGHT, 1931. BY THE WASHINGTON POST CO. THREE CENTS.

BERLIN HOLDS TEUTONIC PACT NONPOLITICAL

Austro-German Protocol to Abolish Tariff Is Made Public.

AGREEMENT EXCITES EUROPEAN CAPITALS

Curtius Is Busily Occupied Explaining Details of Treaty to Envoys.

Berlin, March 23 (A.P.).—The German government tonight made public the text of the protocol which would establish a customs union between Germany and Austria.

Under its terms both nations contract to correlate their customs and trade regulations while guaranteeing preservation of the absolute independence of both nations.

Both parties to the protocol declare themselves bound by its provisions to negotiate with any other nation which wishes to enter into a similar agreement.

Both parties are to agree upon customs and tariff measures which would correspond in German and Austrian territory and would be changed only upon agreement by both nations.

Customs to Be Independent.

No import or export duty would be levied on commodities traffic between the two countries, and both governments would decide mutually whether intermediate tariffs would be advisable and to which classes of commodities such intermediate tariffs would apply.

Customs administrations of both countries would be independent of each other, each nation bearing the cost of administration of its own customs service.

The net return of customs duties levied would be apportioned between the two nations on a fixed scale.

Curtius Busy Explaining.

Foreign Minister Curtius today received successively the French, British and Italian Ambassadors to explain the intentions of Germany and Austria in agreeing to a virtual customs union.

During the next few days, it was announced, the foreign minister will see the ministers of all states bordering upon Germany and Austria to offer similar explanations. In foreign office circles confidence prevailed that Curtius can satisfactorily allay any fear that the proposed union might be in contravention of existing treaties or protocols.

The foreign minister, it was said, hopes to persuade the representatives of other European governments that the Austro-German arrangement is a practical step toward realizing Aristide Briand's Pan-European ideal.

Political Union Feared.

Paris, March 23 (A.P.).—Europe as a whole was doing a lot of worrying tonight over the Austro-German economic agreement which, it is felt here, may be the first move toward political union of Austria and Germany, thereby reopening war wounds which Europe has been striving to heal.

News of the customs accord between the two countries comes just at a time when League of Nations forces are congregated in Paris for tomorrow's meeting which is expected to advance the project of Aristide Briand, French foreign minister, for a United States of Europe.

Julius Curtius and Johann Schoeber German and Austrian foreign ministers, respectively, are described as making a protocol which, while

Continued on Page 7, Column 1.

Mrs. Hoover Thanks Givers to Idle Relief

Harris & Ewing.

Lois Kuhn and Peggy Starr, Girl Scouts, look on as Mrs. Herbert Hoover, in her fourth radio speech as First Lady, thanks the women of America for their aid in unemployment relief work.

President's Wife Speaks Over Radio on Behalf of Girl Scouts.

(Associated Press.)

The First Lady of the Land last night delivered over the air, to the women of America, the thanks of those who have been aided by unemployment relief efforts.

"Eloquent I can not be," said Mrs. Hoover, "but I do rejoice in passing on to you, girls and women of America, the word that what you have done for those who have suffered innocently this year is borne in ever affectionate and understanding memory."

Mrs. Hoover spoke into a National Broadcasting Co. microphone placed

Continued on Page 4, Column 2.

FLAG ESSAYS DUE TUESDAY, MARCH 31

High School Boys and Girls Are Busy Preparing Compositions.

(Picture on Page Two.)

Exactly one week from today, all essays written by students of Washington's public and private high schools in competition for the good will trip to Europe sponsored by the United States Flag Association with the cooperation of The Washington Post, must be in the hands of the teachers of these respective schools. These essays on "The Typical American Boy," by boys, and "The Typical American Girl," by the girls, will determine the two students from each school who will take part in the final competition to select two "Envoys of Friendship" for the European trip. No essays will be accepted after noon on Tuesday, March 31.

Pencils and pens were flying over paper yesterday in all portions of the city and some of the students were industriously using the typewriter as they worked over the essays which are to determine their chances of winning this coveted trip abroad. Officials of the United States Flag Association gave an official "O. K." to the use of the typewriter, where the student desires to use the writing machine, but specified that the typing must be done by the contestant. This was deemed only fair in view of the fact that the typewritten documents will be in competition with those written in longhand and inasmuch as the student writing longhand must do his or her own work, it was not judged fair to permit any student to have copy typed by any one other than the student submitting the essay.

In spite of repeated requests that no calls be made on the United States Flag Association for information or

Continued on Page 2, Column 4.

JOLIET PAROLE PAY CHARGED BY FELON

Chaplain Who Quit Admits He Served Term in Penitentiary.

Joliet, Ill., March 23 (A.P.).—The Illinois pardon and parole board was alternately condemned as "rotten to the core" and defended as careful and considerate today before a legislative committee investigating the recent unrest in Illinois' twin penitentiaries.

Convict faced parole board member in a tense session of the committee, and these conflicting statements came forth:

From JoJe Moran, imprisoned for bank robbery—"I paid $2,000 for my

Continued on Page 3, Column 6.

Chance in Movies Rejected by Davis

Senator Declares He Will Not Be Lover Before Any Actress.

Los Angeles, March 23 (A.P.).—The movies are not going to get a new leading man in United States Senator James J. Davis, of Pennsylvania. The senator doesn't feel he could play the role of lover opposite any actress.

"I have known Lewis B. Mayer for fifteen years," the senator said, "and recently he has discussed with me the question of filming my book, 'The Iron Puddler.' I told him I was not an actor and that since I married at 42 and love only my wife I couldn't even play the lover opposite any actress.

"However, we are discussing the filming of my book. The picture I want to make is a picture of service to the people of Pennsylvania." A reception is being planned for him, with Norma Shearer and Greta Garbo as hostesses.

UTILITIES BODY COUNTERS WITH FARE CUT PLANS

Street Car Companies in Capital Are Advised to Win Riders.

NONRUSH HOUR RATE AND ZONES PROPOSED

Improvements in Service and Merger Also Counseled; Increases Rapped.

The Public Utilities Commission late yesterday turned the tables on the Capital Traction Co. and the Washington Railway & Electric Co. in their pleas for higher adult fares to offset anticipated losses from the 3-cent school children's fare by suggesting that they lower fares during nonrush hours, institute the zone system, or add a few up-to-date cars in efforts to win back their lost passengers.

At the same time they warned the railways that any further increases in adult rates would probably bring about even further reductions in revenues and losses in passengers.

Identical letters were sent to the street car companies to place before them a great deal of data that were not included in the communications sent several weeks ago to deny requested relief until the consequences of the school fare could be ascertained.

Higher Fare Decreases Riders.

The commission reminded the railways that instead of gaining $408,308.19 a year in gross revenue, as they estimated in June, 1929, when the District Supreme Court allowed the present rate of fare, they lost $59,127.54 during the six months beginning August 1, 1930. The Capital Traction Co., the letter states, suffered a decrease of $23,567.13 for this period or a loss at the rate of $47,-294.26 for a year, while the Washington Railway & Electric Co. lost $35,-560.41, for the half year, or at the rate of $71,280.84 a year.

"As throwing further light upon net results of increasing fares," the letter states, "attention is called to the conditions in Baltimore, Md. In that city, prior to 1930, street railway fares were 10 cents cash, or four tokens for 35 cents. In that year fares were increased to a flat rate of 10 cents cash.

"During the ten months beginning March 1, 1930, with this increased fare in effect, revenue passengers decreased 22,364,648, compared with the same period during 1929. Similarly, passenger revenue for these ten months in 1930 decreased $620,408, compared with the same months in 1929."

Reduced School Fare Helpful.

The commission further explains that the institution of a 5-cent school fare effected an increase of 1,652,695 passengers between 1925 and

Continued on Page 5, Column 3.

$700,000,000 DEFICIT LOOMS IN TAXES DROP

Month's Collections Put at $209,000,000 Under Last March.

TREASURY IS LIKELY TO FINANCE IN JUNE

Decrease Found in Both Individual and Corporation Income Returns.

(Associated Press.)

A $700,000,000 Treasury deficit at the end of the fiscal year, on June 30, appeared probable last night as income tax receipts continued to drop. The Treasury estimated income tax collections this month would fall $209,000,000 below the same period last year, totaling only $350,000,000.

For the first 20 days of this month the amount collected was $177,000,-000 below last year's figures. Previously the Treasury had estimated the deficit would be $500,000,000 as a result of diminishing receipts and enlarged expenditures.

It also was considered probable the Treasury would resort to sale of securities before June 15 to meet expenses of operating the Government.

$200,000,000 Expected.

The Treasury was expected to raise $200,000,000 by this means to provide additional funds for loans to World War veterans. The drop in income tax receipts made it probable a much larger amount would be sought.

Proponents of the veterans' loan act have pointed out, however, that money for that purpose would have no effect on the prospective deficit, since a fund has been created to take care of the loans.

In March of last year $559,503,000 was collected on the first quarter's payments of tax on 1929 income. Officials said they did not expect to receive more than $350,000,000 this month. The decrease, it was said, was found in both individual and corporation incomes, with a considerable amount due to individual taxpayers deducting from their net income for losses in stock speculation.

Quarterly Drop Seen.

Total collections estimated for the month were about $100,000,000 less than the Treasury previously had expected. The drop for the first quarter made likely a decrease in the other quarterly payments, and indicated that in June receipts for the second quarter of tax on 1930 income would be $100,000,000 or more less than collected last June.

The Treasury statement for March 20 showed total income tax collections for the month amounted to 283,239,295, compared with $460,328,-715 in the same period last March.

It totaled $1,454,660,320 for the fiscal year since last July 1, compared with $1,712,962,857 in the

Continued on Page 2, Column 1.

PORTO RICO ACCLAIMS HOOVER WITH CHEERS; CROWD BREAKS LINES

San Juan Throng Mills at Palace Entrance; Demands Speech.

WOMEN ON BALCONIES SHOWER DOWN ROSES

Enthusiasm at Ponce Is Continued on Trip Across Isle.

San Juan, Porto Rico, March 23 (U. P.).—President Hoover rested here tonight in the spacious government palace of one of the oldest cities in the Western Hemisphere, after being feted royally by the citizens of Porto Rico, in gay carnival mood.

The day was spent in acknowledging one of the most enthusiastic and biggest demonstrations in Mr. Hoover's career. Tonight, Gov. Gen. Theodore Roosevelt was host at a dinner attended by the chief officials of the island at the palace. An official reception, followed by a public reception at 9:30 p. m., climaxed a long and busy day.

Guests mingled in the luxuriant garden of the palace, where palm trees were silhouetted against the tropical sky, their curved trunks reflecting the soft glow of Japanese lanterns hung under the palace walls.

Tribute All For Hoover.

Gov. Roosevelt, in a newspaper interview, said he had no major policies to urge on the President now, but hoped to have a program to submit to the next Congress. He said the main task now was to push ahead with the program of progress in education and health work, and the stimulation of manufacturing. When told that the public demonstrations seemed partly, at least, like a good-will manifestation for him, Gov. Roosevelt replied: "No. It was for the President."

The President was sunburned slightly from the long ride in an open car from Ponce to San Juan today. He appeared deeply gratified by his reception among the islanders.

Up at dawn on board the U. S. S. Arizona, which brought them to Porto Rico, Mr. Hoover and his party went ashore at Ponce, on the other side of the island. They were greeted by Gov. Roosevelt and members of the official reception committee. The President stepped ashore shortly before 8 a. m., the last to leave the battleship which brought him to the island on a tour of America's possessions in the West Indies.

President Makes Address.

From that moment until late this evening, following the reception at the palace, Mr. Hoover and his party were on the go. They drove through cheering throngs at Ponce, where the Chief Executive was welcomed by the mayor. He made a brief response to the official greetings. Speaking from the balcony of the Ponce City Hall, Mr. Hoover said:

"I am particularly glad to visit the only part of the United States which was visited by Columbus. We consider Porto Rico the oldest part of the United States. I am gratified to be able to confer with your able governor, whose distinguished father was the first to promote the welfare of this island. I am greatly impressed with the courage which you are displaying in the face of your difficulties. I only wish I could stay longer, so that I could get better acquainted with you."

Dozens of enthusiastic demonstrations were accorded the President along the winding five-hour drive from Ponce. He waved and smiled almost constantly along the route.

Like Return of Hero.

It was like the return of a popular hero. Outside San Juan school children dominated the throngs. For 7 miles they lined the roadway, and a heavy shower just before the arrival of the presidential party failed to disperse the crowds.

The efforts of Nationalist agitators to inject an attitude of hostility into the islanders apparently was futile.

Mellons to Receive Science Medal Today

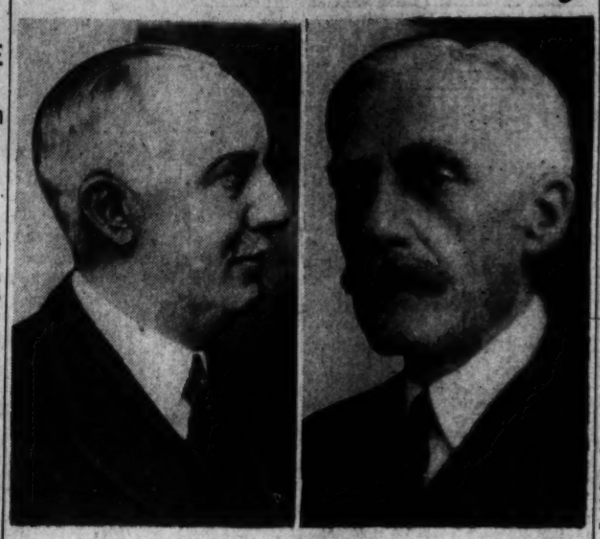

Associated Press Photo.

Andrew W. Mellon (right) and his brother, Richard E. Mellon, who receive jointly the American Institute of Chemists medal for distinguished service.

Treasury Chief Is 76; Big Gifts by Him and Brother Revealed.

New York, March 23 (A.P.).—Science honors Andrew W. Mellon's seventy-sixth birthday tomorrow with a chemistry medal which reveals a scarcely known side of his life.

The award, jointly to him and his even more silent brother, Richard B. Mellon, was announced tonight by the American Institute of Chemists. Richard B. was 73 last Thursday.

Neither of them scientists, the Mellons are honored as pioneer patrons of science credited with gifts of many millions of dollars given so quietly that even now the totals are a secret. It all began about twenty years ago.

The practical results appear today in every American household in articles of daily use, quite literally created with aid of the Mellon gifts. They have sponsored health research with an almost ironclad condition that their identity as backers be withheld from publication.

Mainly these researches have been done at Mellon Institute of Industrial Research which they established at the University of Pittsburgh in 1913. There all industry and many branches of science are furnished a place to make discoveries. The Mellons do not usually pay for these researches

Continued on Page 7, Column 2.

FARM BOARD'S STEP BRINGS FEE DEMAND

Equalization or Debenture Plan Urged by Senators in Wheat Crisis.

(Associated Press.)

Abandonment by the Farm Board of its wheat stabilization operations yesterday threw open the old question of dealing with the farm surplus and brought immediate demands for the equalization fee.

The time-worn battle cry around which farm relief advocates rallied as they marched the old McNary-Haugen bill through Congress to its death in a veto by President Coolidge was sounded almost simultaneously by Senate leaders and a farm organization leader.

Senator McNary, of Oregon, whose name was attached to the original farm bill which carried the fee, joined Republican Leader Watson in proposing it again.

Chester H. Gray, legislative representative of the American Farm Bureau Federation, predicted the next Congress would strip the Farm Board of its power to attempt to stabilize

Continued on Page, 3, Column 2.

COPY OF COMPLAINT MAILED TO WALKER

Gov. Roosevelt Indicates He Desires Answer From Accused Mayor.

Albany, N. Y., March 23 (A.P.).—A copy of the charges preferred by the city affairs committee against James J. Walker, of New York City, was mailed to the mayor at Palm Springs, Calif., today by Gov. Roosevelt.

The governor wrote the mayor that he would like to receive any answer which the mayor might desire to make as soon after Mr. Walker's return to New York City as possible.

Gov. Roosevelt understands that Mayor Walker plans to return to New York in about ten days.

The governor's action was made known in a very brief typewritten statement handed out in the executive mansion this afternoon. Gov. Roosevelt did not enter into any discussion of the case with the newspaper representatives, beyond denying that the charges against Mayor Walker were discussed by him and former Judge Samuel Seabury, named by the executive to conduct an inquiry into

Continued on Page 2, Column 1.

19 Per Cent Gain Seen In U. S. Workers Here

Civil Service Records Disclose 71,252 Federal Employes Serve in District; Emergency Peak Was 117,760 During War; Lowest in 1927.

An increase of more than 19 per cent in the last three and a half years in the number of Government employes in the District of Columbia is shown by figures obtained yesterday from the United States Civil Service Commission.

Records of the Civil Service Commission show that the post-war deflation of the Government service reached its low point in 1927. On June 30 of that year the number of employes on the Government pay rolls in the District was 59,800.

This was in sharp contrast to the prewar number of employes as well as to the number of employes here when the armistice was signed on November 11, 1918.

On June 30, 1916, there were 39,442 employes on the Government rolls in the District. This number had increased to 117,760 at the date of the armistice, soon after which was begun the discharge of employes engaged in war bureaus and in war work in regular governmental agencies.

Since the bottom was reached in 1927, however, there has been a steady rise in the number of employes. The total increased to 61,388 on June 30, 1928, to 63,904 a year later, to 63,946 on December 31, 1929, and to 68,510 on June 30, 1930.

Another jump was shown in the number of employes in the last calendar year, the Civil Service Commission records showing that on last January 31 there were in Washington 71,252 Government employes, the largest number since the post-war reductions ceased and the increases began.

The record of the number of employes for the last six years, as of January 31 each year, follows:

In 1926 the number was 61,296; in 1927 it was 59,615; in 1928 it was 60,743; in 1929 the number was 62,-257; in 1930 it was 64,355, and on January 31, 1931, the number was 71,252.

The Treasury and Commerce Departments employed the largest number of workers on last January 31, with the Navy, Veterans' Bureau, Agriculture, Government Printing Office, War and Postoffice following in the order named.

The personnel of these departments and bureaus numbered: Treasury, 13,383; Commerce, 11,104; Navy, 6,564; Veterans' Administration, 5,532; Agriculture, 5,503; Government Printing Office, 4,920; War, 4,164; Postoffice, 4,059.

From this last figure the number of employes on the rolls of various Government agencies ranged downward to three on the pay rolls of the Fine Arts Commission. Growth of the Office of Public Buildings and Parks in recent years is indicated by the number of employes in that office, 2,883.

Odds and ends of war-time governmental activities still remain about as is evidenced by a study of the list of Government agencies finding it necessary to continue some work. The Railroad Administration had 14 employes on January 31 last. The War Finance Corporation had 10; the Federal Board for Vocational Education, 33; the Board of Mediation, 46.

SEE HISTORIC CHARLESTON, S. C., and World-Famous Magnolia Gardens, $20. Round Trip from Washington, Mar. 27, 28, Apr. 4, 11. Atlantic Coast Line, 1416 F st. n.w.—Adv.

Calvin Coolidge Says:

The experience of the last year and a half has done much to demonstrate the economic unity of the country. In a general way prosperity and depression are rather evenly divided among all classes of producers.

The years following the war brought a good deal of complaint that agriculture was depressed. The people on the farms thought all the people in industries were prosperous while only a portion of agriculture was profitable. Yet of the corporations making tax returns for 1929 about 264,-000 showed a net income and about 231,000 showed no net income. During this boom period many lines of industry were engaged in profitless production. No doubt many farmers were in the same condition.

It is now apparent that it was not true that the farmer could be helped by taking something away from industry. When industry began to be depressed the farmer was worse depressed. The weaker class always suffers most from a decline in trade. Agriculture and industry go together. When industry recovers, agriculture probably will recover. The returns show that the farmer had a share in prosperity and that not all industry was profitable.

(Copyright, 1931.)

Viking Disaster Survivors Start Home as Ice Parts

St. Johns Expects Ships Today, With Inquiry to Follow; Plane Racing for Pictures Crashes, While Lack of Fuel Delays Balchen.

St. Johns, Newfoundland, March 23 (A.P.).—The ice floes of White Bay today released their grip on the sealing vessels carrying 127 survivors of the Viking disaster, and the ships headed for St. Johns in bright, clear weather.

Without further mishap the sealers, locked in blocks and hummocks of ice almost a week, should arrive at this port tomorrow morning.

The majority of the survivors are aboard the steamer Prospero to which they were transferred from the sealer Sagona today after a stiff wind had freed the Sagona from its prison of ice. Only the sick and injured were left aboard the Sagona.

When all the rescued men are in port and have rested, Sir Richard Squires, prime minister of Newfoundland, will open an inquiry to determine the cause of the explosion that wrecked the Viking, piling up a casualty list of 2 known dead, 26 missing and many injured.

While the rescue ships were making their best time toward St. Johns, airplanes were racing to obtain pictures of the disaster. One plane had hard luck.

Robert P. Fogg, of Concord, N. H., arrived at Horse Island and cruised over the scene of the explosion, while S. B. Wright, news cameraman, took pictures. Foff essayed a landing on the ice and cracked up. His runners were damaged and, according to word reaching St. Johns, repairs were impossible. Neither he nor Wright was injured.

C. P. Kent, another pilot seeking pictures, was last reported nearing St. Johns from Sydney, Nova Scotia.

Bert Balchen, who planned an air search of the waters about Horse Island in the hope of discovering some of the missing men, was held up in Corner Brook, Newfoundland, awaiting fuel, which arrived too late to continue the flight today.

Shore Dinners at Hotel Wisconsin Sea Food Grill. Facing U. S. Capitol.—Adv.

Wife-Beater Gets Lashes At Maryland Whipping Post

Baltimore Sheriff Gives Offender Ten Strokes With Cat-o'-Nine Tails and Jail Sentence Is Suspended; Third Case in Seven Years.

Baltimore, March 23 (A.P.).—John Kowalski, a blacksmith, convicted of beating his ill wife, was given ten lashes with a cat o' nine tails whip by Sheriff Joseph Deegan in the city jail today.

The blows were light, on orders of Criminal Court Judge Eugene O'Dunne, and the chief visible reaction of Kowalski, the third man to undergo the punishment in Maryland in eleven years, was a half grin. He said nothing either before or after the lashing, and evinced no signs of nervousness.

Afterward Kowalski left the jail in a friend's automobile, the remainder of a 30-day additional sentence having been suspended by Judge O'Dunne on the condition that he become reconciled with his wife.

The whipping post, a movable affair in the general form of a cross, was placed in the main corridor of the jail and the sheriff, an assistant, a small group of jail attaches and a number of newspaper reporters, gathered around it.

Kowalski, in overalls, then was led from his cell into the main corridor of the jail by two guards. At the whipping post the guards bared his back, and bandaged his wrists to protect them from abrasion by the shackles on the cross bar. After the lashes were applied, he was examined by the jail physician, a blanket thrown about him, and he was taken back to his cell to dress before leaving the jail.

Kowalski is about 40 [illegible] brawny. The leather thongs produced only red and white streaks on his back. Judge O'Dunne had expressly ordered that the rare penalty be exacted "without brutality," and some of the spectators called Sheriff Deegan's blows mere "love taps."

The judge had threatened several times in recent weeks that he would

Continued on Page 3, Column 5.

NEWS of SUBURBAN Washington and the Surrounding States

Appears on Pages 5 and 20 Today

They had distributed handbills in the last few days describing Mr. Hoover as the supreme head of the "capitalistic and plutocratic" Republican party. The handbills cited Mr. Hoover's veto of the war veterans' bonus and unemployment insurance bills and urged the people of Porto Rico to refrain from paying homage to the President. However, the people cheered on every hand. The shout of "Viva!" was heard almost at every step.

At Cayey, a town along the way from Ponce, an attractive woman dressed in black rushed up to the Hoover car. She thrust a letter toward the President.

Asks a Pardon for Son.

He was about to take it, but Col. E. W. Starling, of the Secret Service, seized it. She pleaded, but the colonel politely explained that he would give it to Mr. Hoover in the name of Senora Zenaida Monserrate.

In the letter she asked Mr. Hoover to pardon her son, Angel, 21, serving a sentence in Joliet, Ill., prison, on conviction of a charge of manslaughter in Chicago.

At San Juan, Rita Real, 81 years old, pushed her way through the throng and stuck out a withered hand. Mr. Hoover shook it warmly and smiled.

On the tour across the island the President stopped at Henry Barracks and received the 21-gun presidential salute. It was the first salute given on the island, this formality having been dispensed with at Ponce because of the early arrival of the party.

The party entered the palace of Ponce de Leon in San Juan through a shower of multicolored paper on which "welcome" was printed. Red roses were thrown from balconies. The scene was like a miniature Wall street demonstration and one of the biggest welcomes Mr. Hoover ever received anywhere.

Crowds Break Through.

The crowds broke through the police lines and milled around the entrance to the palace. They called insistently for the President to appear on a balcony. Gov. Roosevelt finally appeared instead. He spoke in Spanish briefly, saying:

"I speak on behalf of the President to say that this is splendid. He is not only our President, but our friend. He has done a great deal for us in the last year. We hope he will do still more in the coming year. He knows our abilities and possibilities and the important part we can play in the future. Our President is very sympathetic."

The crowd repeatedly laughed uproariously at Gov. Roosevelt's energetic gestures during the speech, presenting a picture reminiscent of his famous father. The cheering throng gave a loud "Viva!" for their governor as he waved his hand at two beautiful senoritas on a garden wall opposite.

Confers With Leaders.

He went inside, but still the crowd cheered and called for Mr. Hoover. Finally the President and Mr. and Mrs. Roosevelt appeared for a moment on the balcony. The crowd broke into frenzied cheering. He was called back for another wave, then went inside. Gov. Roosevelt had at last to beg the crowd to let the President rest.

Mr. Hoover had luncheon with the governor privately. During the afternoon he conferred with political leaders among the Porto Ricans.

He is to hold further conversations tomorrow, prior to his departure for the Virgin Islands on board the Arizona.

DUPLICATE OF PLAINT IS MAILED TO MAYOR

Continued from Page 1

the official acts of District Attorney Crain, of New York, at the conference of the governor and Mr. Seabury at Hyde Park yesterday.

Gov. Roosevelt said that the conversation was confined exclusively to the matter of the investigation of the district attorney's office.

Palm Springs, Calif., March 23 (A.P.).—Mayor James J. Walker of New York, informed that charges made against him by the city affairs committee had been mailed to him here by Gov. Franklin Roosevelt, said today he would make no comment until he had returned to New York. He emphasized his refusal by saying "the record of the administration is the best answer to the charges, and New York City, therefore, is the best place to make the answer."

The mayor today visited a school for 3-year-old children, who showed gleeful appreciation of a first-class playmate. The mayor helped them with their gardening, their clay modeling, their boat sailing and in building a picket fence. He also climbed into their tree houses.

Afterward he discussed at length school problems with the teachers and told them what was being done in New York.

TAX DEFICIT SEEN OF $700,000,000

Continued from Page 1

same period of the previous year. On that day the Government had a deficit of $613,360,270, having collected $2,447,577,641, and expended $3,060,937,912.

While Treasury officials would not indicate what course would be followed, it was considered probable long-term financing would be employed. It was regarded as possible that Congress would be called upon to take some action in view of the prospective deficit.

Foreign Matches Curbed by Order

Mellon Signs Antidumping Decree After 2 Years of Investigation.

(Associated Press).

An antidumping order against importation of safety matches from eight countries was signed yesterday by Secretary Mellon.

It followed a two-year investigation of charges that European safety match manufacturers were dumping their products into this country at low prices to the injury of domestic producers.

Such action previously had been taken against Russian matches. The latest nations affected are Finland, Norway, Estonia, Sweden, Latvia, Austria, Holland and Poland. The order provided an immediate increase in the duty.

Mother of Seven Shot Dead as Son Cleans Gun

Special to The Washington Post.

Berryville, Va., March 23.—Mrs. Rebecca Kline, 37, mother of seven children, was accidentally shot and killed yesterday by her son, Raymond, at her home on the farm of Harvey Fishpaw, in Clarke County.

Raymond, who had been shooting crows, had just returned to the house and was cleaning his gun, thinking both barrels empty, when one went off, almost decapitating his mother.

HOLMES DELIVERS 4 OF 6 DECISIONS

Justice, 90, Rules Seaman in Country 3 Years May Be Deported.

(Associated Press.)

Oliver Wendell Holmes, oldest member of the Supreme Court, yesterday gave another instance of his extraordinary vitality by delivering four of the six written opinions handed down. The court recessed until April 13, leaving pending a number of important cases which have been argued, among them Indiana's chain store tax.

One of the opinions delivered by Justice Holmes, who was 90 years old on March 8, held that alien seamen unlawfully in this country may be deported, even if they have been here more than three years.

In another Holmes opinion, the court held in one of the many cases coming to it under the Federal employers' liability act that the statute of limitations begins at the time of the accident.

The court decided in the case of Gynther Storaasli, Army chaplain, that States and municipalities may impose automobile license taxes on motor cars used by Army officers on military reservations.

GIRL SCOUTS UNVEIL PORTRAIT OF LEADER

Mrs. Hoover Unable to Be Present at Function; Tea Follows.

Girl Scouts of America unveiled a portrait of Mrs. Hoover yesterday, but the subject of the painting, who was to have been the honor guest, was unable to attend. The luncheon of wives of "little cabinet" members and preparation for her radio talk, delivered last night, took her time.

The ceremony of unveiling the portrait of the President's wife was held in the assembly room of the house at 1825 M street, which was presented to the organization by Mrs. Henry Flather, former District of Columbia commissioner of the organization.

Before a largegroup of Girl Scout officials and M. R. Haider, who executed the portrait, four of the girls, Betty Holmes, Florence Hald, Helen Sheets and Jeanne Stambaugh, lifted the curtains from the picture.

The portrait presents Mrs. Hoover in a Girl Scout uniform and is done in prevailing tones of green and brown, with an outdoor background. A tea followed the unveiling ceremony.

Spanish Financier Sues in Art Deal

Return of $70,000 Paid for Picture Is Sought in Action.

Milan, Italy, March 23 (A.P.).—Whether a picture for which Francisco Cambo, Spanish financier and politician, paid $70,000 is worth less than $50 is agitating art circles of Italy. An international commission may be asked to answer the puzzle.

Senor Cambo has filed suit to recover the purchase money. He alleges that the canvas was sold to him as a genuine work of Antonello, of Messina, but he charges the picture is bogus and not worth $50.

Achillito Chiesa, an antiquariarf of prominence, has undertaken to settle the dispute through a jury of the most noted European authorities. Chiesa himself says the picture is genuine.

Mine Can Feed World Molybdenum a Century

Leadville, Colo., March 23 (A.P.).—One Colorado mine, 12 miles from this bonanza town of another era, is producing three-fourths of the world's supply of molybdenum, the relatively new metal employed as an alloy for steel for automobile and airplane construction.

The mine is the Climax, which has 100,000,000 tons of ore in reserve and contains 1,000,000,000 pounds of metallic molybdenum—enough to supply the present world demand for more than a century.

COOLIDGE INDORSES FLAG PROJECT

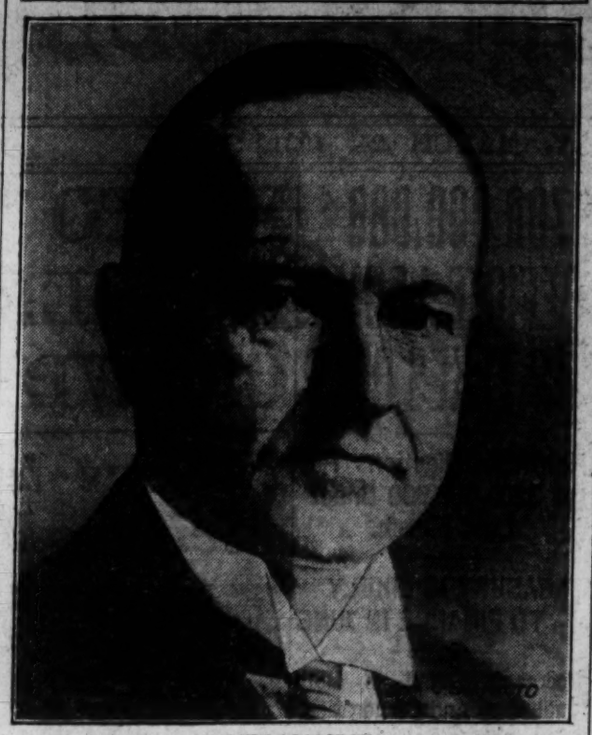

CALVIN COOLIDGE,

Former honorary president general of the United States Flag Association. "The work which the United States Flag Association is doing is most commendable and deserves the support of every good and loyal citizen. I am glad to be one amongst those who are pledged to its program of patriotism."

Calvin Coolidge

EXTRA "BOY ENVOY" TO GO AS PILGRIM

Mrs. Klemm Will Sponsor One as Memorial to Her Husband.

Thrilled by the stupendous success of the campaign of the United States Flag Association with the cooperation of The Washington Post, to select a boy and girl "Envoy of Friendship" among the high school students of Washington, Mrs. Karl D. Klemm, of Washington and Kansas City, has decided to sponsor a boy "envoy" to be sent on the patriotic pilgrimage and good will trip to Europe, which is being sponsored by the flag association.

Mrs. Klemm is acting as sponsor for this envoy as a memorial to her husband, the late Col. Karl D. Klemm, a distinguished West Point graduate who followed the American flag on the battlefields of France during the World War.

Mrs. Klemm's "envoy" will be selected from the youth of the Nation through the cooperation of the American Boy, a magazine devoted to boys. In designating this means of selecting her envoy, Mrs. Klemm said:

"I thoroughly believe in education as a boon to any and every child in the world. It appealed to me so greatly, this idea of selecting a boy-at-large in the entire United States, to know that he had through his own merit obtained the great opportunity in patriotic education offered by the United States Flag Association, that I am happy in giving this trip to such a boy.

"The inspiration has come from Mr. Klemm, not from myself, as it is completely in line with his thought which was one of a real patriot. If every boy in the whole nation could know at first hand the children of other nations it would be a wonderful thing for those who are to make laws in the future. Keep our youth looking toward national institutions," she admonished, "and that means our flag!"

MARCH 31 IS DATE FOR FLAG ESSAYS

Entries Must Be in Hands of Teachers One Week From Today.

Continued from Page 1

advice, the telephones at the headquarters of the association, 923 Fifteenth street northwest, continued to ring even Sunday and again yesterday, bringing requests for further instructions. Some of the students had not yet obtained their application blanks and were anxious to know if they were too late to enter. They were told in every instance to obtain application blanks from their teachers and that the time of entry is not limited, provided that the essays are in the hands of the teachers by noon next Tuesday.

For the benefit of any students who have not yet received blanks, the conditions of the contest are again printed here.

Who Are Eligible.

Any student of any high school, public or private, senior or junior, in Washington, who is past 14 years of age and who will not have passed 18 years of age on Flag Day (June 14) of this year, is eligible to enter, providing such student is of high character, sound health, manifest intelligence, good personality and has a good scholastic standing.

Boys must write an essay on "The Typical American Boy" and girls on "The Typical American Girl," these essays not to exceed 200 words.

In transmitting the essays, the teacher will rate the essayist on school citizenship, manifest intelligence, apparent physical condition, personality and qualities of leadership. These ratings will have a maximum value of 50 with the essay rating 50, and the boy and girl receiving the highest mark in each school will represent that school in the preliminary test. Each boy and girl so selected will receive the "Old Glory" medal of the United States Flag Association, carrying with it life membership in the Order of the Flag, headed by Col. Charles A. Lindbergh as the first man to become a member of the order.

Preliminary Test April 11.

The preliminary test will be held at the Franklin School Building beginning at 9 a. m., Saturday, April 11. The test will consist of two parts, a written examination in the forenoon on the flag of the United States, and American history, ideals and institutions, and in the afternoon an oral quiz which will be a test of general intelligence. In this test the essay rates 50; written examination, 50, and oral quiz, 50, the six boys and six girls making the highest marks being selected to take part in the final test, which will be held at 11 o'clock Saturday morning, April 18, at some place yet to be selected.

This final test will be held by a jury of selection, to be named shortly, and the contestants will be required to recite their essays. They will be marked on the following basis: Quality of essay, 50; manner of recitation, 25; oral quiz to determine general fitness as an Envoy of Friendship to represent on the Good Will trip to Europe the school children of Washington, 50.

The boy and girl making the highest marks will be selected as "Envoys of Friendship" and the boy and girl receiving the second highest marks will be named as alternates. If, because of illness or any other reason the winner is unable to make the trip, the alternate will be sent instead.

Given Patriotic Pilgrimage.

The two envoys selected will be given a patriotic pilgrimage to Fort Henry, Md., where Francis Scott Key was inspired to write "The Star-Spangled Banner," Philadelphia and Valley Forge, after being received by the President here. They will then be taken on a free trip to London and Paris, with side trips to Oxford, the Shakespeare country, and Sulgrave Manor, the ancestral home of Washington, in England and to Versailles, Fontainbleau and the American battlefields in France.

Each winner will receive the Cross of Honor of the United States Flag Association, the association's highest award, which was given to Col. Lindbergh and former President Coolidge, and the alternates will receive the Patriotic Service Medal, the second highest honor of the United States Flag Association.

Flier, Lost at Sea 6 Days, Is Picked Up by Steamer

Naval Pilot, Who Became Separated From Squadron Over Latin-American Waters, Recounts Experiences of Staying Afloat After Plane Sank.

By VERNE WARREN HARSHMAN.

(Copyright, 1931.)

Buenaventura, Colombia, March 23 (A.P.).—While flying last Tuesday with other pilots of the squadron to which I am attached, near the main body of the fleet which was about 36 hours' steaming south of the Panama Canal, my auxiliary tank ran dry while we were going through a cloudbank.

The clouds had become thick since we had left the U. S. S. Langley earlier in the morning, and during the time it took me to get gas pressure on my main gas tank and to get my motor started again, I lost altitude and lost sight of the rest of the squadron.

I circled below the clouds for a few minutes and then climbed up above them, but I could see no other planes.

Then I went down below again and made a scouting circuit, first to the right and then to the left, trying to get back to my original starting point, for I figured I couldn't be very far from the fleet.

Still I didn't see any ships, so I her down on the water because my flew upwind for ten minutes and set gas supply was getting very low.

I put out the flotation gear with which the plane was equipped and it functioned properly. This was about 11 a. m. on Tuesday.

It started to rain hard right after I landed and the visibility, of course, was very poor. I got out the rubber lifeboat on top of the upper wing, put in a canteen of water, a signal pistol and a red flag.

About 8 o'clock Tuesday night the left wing flotation bag deflated and the wing went under. I saw that she could not stay afloat much longer, so I inflated the rubber lifeboat and launched it, tying up to the fuselage so I could stick with the plane as long as possible.

About 2 a. m. on Tuesday I heard the air hissing out of the right flotation tank, so I shoved off and the plane sank quickly.

Wednesday was overcast with much rain. I sighted nothing, but estimated my general drift at about 2 knots northeast.

Thursday and Friday were uneventful, and all my sensations of hunger had gone. I conserved my strength, not bothering to use the oars, but I was sopping wet from the rain which poured down without a letup.

On Saturday the visibility got better and about 8:30 p. m. I sighted a ship fairly close on the port side, heading south.

I shot off all the red stars I had but they didn't notice them, so I heaved the pistol overboard.

Sunday was clear. At 8 a. m. I sighted a Pan-American Airways plane bound north and flying low, but she was too far away to see me.

Then about fifteen minutes past noon I saw in the distance a steamer coming my way. I broke out the oars and rowed over right into her path. She picked me up at 12:30.

As soon as I got aboard I tried to radio the Canal Station, but the ship's outfit was too weak to reach more than 50 miles.

She was the Cerigo of the Hamburg-American Lines, and no other ship in the world will ever look so good to me. The officers treated me splendidly.

Now that I think it over, I remember that during the first couple of days I was sort of worried about the sharks which tried to tip me out of my lifeboat several times, but after awhile I got used to them.

UNITED PLAN URGED FOR PROGRESSIVES

LaGuardia Says Working Agreement in Houses Will Aid Legislation.

(Associated Press.)

A plan for a working agreement to unite Senate and House Progressives in an effort to obtain relief legislation at the next Congress were outlined yesterday by Representative LaGuardia.

The New York Republican said more than twenty belong to the House Progressive group which will present minimum demands, including two measures vetoed by President Hoover last session, to congressional leaders within three weeks.

"There will be an understanding and working arrangement with Progressives of the Senate that we didn't have last session," Mr. LaGuardia said. "The party that accepts our minimum legislative demands will organize the House. We will insist on this legislation before any supply bills are passed.

Major points in the La Guardia relief program include:

The Wagner Federal employment agency bill, pocket vetoed by President Hoover; a national unemployment insurance system, legislation on legal injunctions affecting labor disputes, and Government operation of Muscle Shoals.

"The program," Mr. La Guardia said, "assumes a change of the rules of the House to enable us to bring bills to a vote."

Mr. La Guardia suggested that a national unemployment insurance system be based on a weekly tax of 5 cents from each employe and 10 cents per employe from every employer, with the Government assuming the expense of administration.

Soviet Plans Aid For Disabled Vets

2,000,000 Invalids Dependent on State May Work on Farms.

Moscow, March 23 (A.P.).—Disabled veterans' relief in the Soviet Union is being turned toward the practical object of reducing the labor shortage.

A survey revealed that there are about 2,000,000 invalids in the country, most of them victims of the World War and dependent on the state for maintenance. The survey also showed about 1,700,000 as capable of some form of work.

A Central Institute of Invalid Labor has been established to study the capabilities of these persons, especially for farm work. One of the first steps undertaken is a study of the degree of fatigue to which they may be subjected safely.

Eskimos Defended By Danish Leader

"Dangerous Experiment" of Trying Blessings of Civilization.

Copenhagen, March 23 (A.P.).—The Eskimos in other lands may be subjected to the mixed blessings of modern civilization, but under the present Danish policy those in Greenland will not be made the subjects of any such "dangerous experiment."

"As long as I remain in power," Prime Minister Stauning announced, "Greenland will not be 'opened up' nor will the government trade monopoly be abolished. The Eskimo thrives under the present system. I see no reason to start experimenting with the kind-hearted, trusting aboriginal people."

At present white men are not allowed to settle or even own land in Greenland without special permission from the Danish government.

ATTORNEY RESIGNS GOVERNMENT POST

Neil Burkinshaw, Prosecutor in Smith Case, Quits Rover's Office.

The team of Nugent Dodds and Neil Burkinshaw, that successfully represented the Government in the highly intricate case against G. Bryan Pitts, C. Elbert Anadale and John H. Edwards, jr., officers of the F. H. Smith Co., was broken up yesterday when Mr. Burkinshaw tendered his resignation to United States Attorney Leo A. Rover to take effect immediately.

The resignation was in Mr. Rover's hands for a forthwith consideration, and he complied with his subordinate's request immediately. So far as is known the resignation was not contemplated by Mr. Burkinshaw before he appeared at the Court House with it.

Since the former Assistant United States Attorney has become associated with the Government's investigation of the Swartzell, Rheem & Hensey Co., he will probably continue through to the end, in company with Mr. Dodds, who is Assistant United States Attorney General. Mr. Dodds indicated that he would offer Mr. Burkinshaw a commission to assist in the investigation now pending and also to assist in future court actions against Pitts and others in the Smith case.

Mr. Burkinshaw had been with the Government six years. He is a graduate of Georgetown University Law School, and he has assisted in many important cases that were handled by the United States Attorney's oce here.

Belgium Buys Brakes.

Brussels, March 23 (A.P.).—At an expense of $10,000,000, half the 65,000 railway cars in Belgium have been fitted with American air brakes and the others are to be equipped within the year.

REMEMBER THIS!

A scratch—a cold—you just wouldn't neglect them! And you should never laugh off a "little indigestion." That's how Acute Indigestion STARTS and 70% of it strikes late at night. Be ready with Six Bell-ans, Hot water—Sure Relief!

BELL-ANS FOR INDIGESTION

SOCIALISTS IN DRIVE FOR EXTRA SESSION

Watson and Longworth Tell Thomas They Will Give Plan to Hoover.

(Associated Press.)

A campaign for an extra session of Congress to deal with economic distress was inaugurated yesterday at a conference of Socialists, representatives of peace societies and other organizations.

Delegates to the conference headed by Norman Thomas, former Socialist candidate for President, conferred with Republican Leader Watson of the Senate, and Speaker Longworth to ask them to request President Hoover to call a special session.

Both Senator Watson and Mr. Longworth agreed to present the request to the President on his return from the Caribbean. Mr. Watson, however, said he was not convinced that the situation required an extra session and expressed the view business would revive better with Congress adjourned.

Delegations also called on Senator Norris (Republican), Nebraska, and Senator Wheeler (Democrat), Montana, to urge that they and other leaders of the recent Progressive conference appeal to the country for an extra session.

Senator Wheeler agreed to make a radio appeal but said he did not think the Progressives could influence President Hoover to call Congress into session.

Plans were made for sending a delegation to the White House when President Hoover returns and for having members of Congress submit periodical reports to the President on conditions in their districts.

There was much difference of opinion over what problems should be cited in the appeal for an extra session. It was finally agreed Congress should be called to consider domestic distress and "international affair in their bearing on the internal crisis."

LEADERS OF SPANISH REVOLT SENTENCED

Zamora and Aids Given Six Months; Unrest Is Continued.

Madrid, March 23. (A. P.).—Popular demonstrations, political manifestos and the sentence by a courtmaritial of Alcala Zamora, one of the leaders of the December revolution and a candidate at the coming municipal elections, featured the eve of the opening of Madrid's political campaign tonight.

Zamora and five other civilian leaders of the revolt received six monthhs and one day each in jail by the supreme courtmartial which tried them last week.

Minor student rioting and the issuance of a Socialist-Labor party manifesto attacking the monarchy were other events of the day. It was the second day of the restoration of complete constitutional guarantees for the first time in eight years.

Newspapers were reveling in free speech tonight. Students and members of political left parties began parades as part of a campaign for complete amnesty for all political prisoners.

Four civilians and two policemen were injured yesterday at the town of Linares in riots which occurred over the controversy developing but of renaming some of the streets of the town.

Gen. Ricardo Burguete, president of the courtmartial, said that Alcala Zanora and his colleagues were given minimum sentences because of "certain extenuating circumstances." There was a report current they might be exiled to the Balearic Islands for three months to complete their sentences. They have served three months in jail already.

The Socialists and Labor Republicans were continuing tonight to agitate for an immediate pardon by the king.

Increase in Reopening Of Banks Is Reported

(Associated Press.)

An increasing percentage of banks reopening as compared with failures was recorded by the Federal Reserve Board for February, along with a sharp decrease in the number of failures.

Forty-five banks reopened with 78 failures reported. For the preceding month there had been 54 reopenings, but 277 failures. The reopened banks in February were: New York District, 1; Richmond, 5; Atlanta, 3; Chicago, 4; St. Louis, 26; Minneapolis, 2; Kansas City, 3; Dallas, 1.

Fraud Order Issued Against Report Firm

(Associated Press).

The Post Office Department yesterday issued a fraud order against the Convention Reporting Co., in New York, on the ground that the concern distributed unwanted transcripts of convention proceedings.

The department said persons attending conventions had oftentimes unknowingly signed slips that pledged them to purchase transcripts at 35 cents a page, sometimes totaling $2,800. Joseph A. Smith, the order said, was manager of the concern.

The Miracle of ICE

What a marvelous thing it is—the making of ice! Water that runs between your fingers transformed by the alchemy of freezing into glistening rock-like masses of coldness! Day after day this miracle is performed in the great ice-plants of the American Ice Company and the wonder of it never becomes stale.

American Ice is purer than most of the water you drink because it is made from carefully protected city water which is again filtered and scientifically purified before it is frozen in great sanitary containers as clean as your own refrigerator. And when the freezing is complete, there stand the huge blocks of sparkling frigidity—so clear and transparent that they might be giant carvings from the finest rock crystal.

American ICE Company

American Drivers will take your order for American Quality Coal.

Hickey-Freeman CUSTOMIZED CLOTHES

The *Worcester*, a new lighter-weight Hat for immediate wearing.

$7 $8. $10

Goldheim's

Apparel for gentlemen—Established 1875

FOURTEEN HUNDRED AND NINE H STREET

Flowered Chiffons

An alluring display of Lace and Chiffon Dresses with fluttering cape collar, long skirt and huge all-over flowered decorations.

$95.00 to $175.00

Hickson Inc

1215 CONNECTICUT AVE. N.W.

GOWNS FURS ENSEMBLES
FOOTWEAR HATS LINGERIE

BECKERS

Special Selling

Hartmann Tourobes

The first time we have been able to offer this remarkable piece of wardrobe luggage under $40. Models for the man as well as the woman traveler.

$32.50

Regular $40 Values

BECKERS

1314 F Street N.W.

THE TRAVEL, LEATHER & GIFT SHOP

SPECIAL NOTICES

NEW 2-TON FORD TRUCK FOR HIRE, by day or trip, with driver. Will accept any reasonable offer. Call Robey, Lin. 1440.

THE BOARD OF ACCOUNTANCY FOR the District of Columbia will hold an examination for those wishing to obtain certificates to practice in the District of Columbia as certified public accountants on the three (3) days beginning on or about THURSDAY, MAY 14, 1931, the exact time and place to be more specifically announced later. Applications must be made on forms provided by the Board and filed before April 15, 1931, with C. V. Darby, Secretary, Munsey Building, Washington, D. C. 23

Window SHADES; Floor Coverings; SCREENS; prompt goon. serv. KLEEBLATT, 11th and H ne.; Linc. 0679.

BOYD Business University

Accredited Secretarial and Business Courses. Boyd and Gregg Shorthand. Diploma. Large Employment Agency. New Classes Now Forming (Est. 12 years.) 1333 F St. (Opp. Fox). Natl. 2342.

"Radio Joe" and his "BUDGET BOYS" WMAL Every Tues., 7:30 P.M. (See Tuesday Post for Program.)

Back to Pre-War Prices

$1.50 to Baltimore and Return

7-Day Limit

W., B. & A.

12th St. and N. Y. Ave.

ALWAYS DEAD TIRED?

How sad! Sallow complexion, coated tongue, poor appetite, bad breath, pimply skin and always tired. What's wrong? Chances are you're poisoned by clogged bowels and inactive liver. Take this famous prescription used constantly in place of calomel by men and women for 20 years—Dr. Edwards Olive Tablets. They are harmless, yet very effective. A compound of vegetable ingredients. They act easily upon the bowels, help free the system of poison caused by faulty elimination and tone up liver.

Rosy cheeks, clear eyes and youthful energy make a success of life. Take Dr. Edwards Olive Tablets, nightly. Know them by their olive color. 15c, 30c and 60c. All druggists.

Are COLDS necessary?

The more serious effects of colds can be avoided because Nature gives advance warning, and a few tablets of Grove's Bromo Quinine taken immediately *stops* the cold *before* it has a chance to develop. Keep a box handy.

Grove's LAXATIVE BROMO QUININE

THE ONLY BROMO QUININE

ACCUSED AIRSHIP ATTACKER INDICTED

Akron Mechanic Enters Plea of Not Guilty; Trial to Be Set Tomorrow.

Akron, Ohio, March 23 (A.P.).—The law today took two swift strides against Paul F. Kassay, the mechanic who has been accused of planning sabotage on Uncle Sam's newest and largest fighting aircraft, the U. S. S. Akron.

First, he was indicted for violating the State criminal syndicalism law, and then almost immediately arraigned. Common Pleas Judge Lionel S. Padee accepted his plea of not guilty and will set his trial date on Wednesday.

Kassay was arraigned on an indictment returned earlier in the day by the Summit County grand jury. Judge Pardee fixed the bond in the case at $20,000, the same figure set at Kassay's Police Court arraignment. Mrs. Yetta Land, of Cleveland, attorney for Kassay, argued unsuccessfully for a reduction in the bond.

The arraignment followed withdrawal of a habeas corpus action filed in the Ninth District Court of Appeals. Judges C. G. Washburn and W. E. Pardee, of that court, decided arraignment on the indictment and not action on a writ of habeas corpus would furnish the proper opportunity for bringing up the question of reduced bond. Mrs. Land then asked that Kassay be immediately arraigned.

Assistant County Prosecutor George Hargreaves extended the search for Mrs. Golda Kassay, wife of the mechanic, to Cleveland today after repeated failure to find her at her home here. Hargreaves seeks to question Mrs. Kassay.

5 Dead, 9 Injured In Firemen's Crash

Engine Upsets as Volunteers Speed to Put Out Grass Blaze.

Malvern, Pa., March 23 (A.P.).—Five members of the Malvern volunteer fire company were killed and nine injured late today, when the company's fire engine overturned on King road, two miles west of Malvern.

Those killed were Clifford Kilpatrick, 19; William Garrett, 21; Clarence Gregg, 23; Horace Matlack, 25, and Henry Munch, 48.

The men were speeding to a grass fire. As the engine turned from a macadam road onto a dirt road it struck a rut and overturned, pinning several of the firemen beneath it.

DIED

BASSETT—On Saturday, March 21, 1931, at Homeopathic Hospital, JESSIE A., of 1103 South Carolina avenue southeast, beloved wife of the late Richard F. Bassett, aged seventy-one years. Funeral from William J. Nalley's funeral home, 522 Eighth street southeast, on Tuesday, March 24, at 3 p. m. Interment Congressional Cemetery. Relatives and friends invited.

BOUTELL—On Sunday, March 22, 1931, at London, England, HENRY SHERMAN, the eldest son of Roger S. G. and Avis Boutell, in the twenty-sixth year of his age.

CROSS—On Saturday, March 21, 1931, at his residence, 1223 B street northeast, WILLIAM J. CROSS, beloved husband of Annie V. Cross and father of Mrs. Blanche Hayes and Mrs. Inez Wilcox. Funeral from his late residence on Wednesday, March 25, at 10:30 a. m. Interment Leesburg, Va. Services by W. W. Chambers Co.

DAVIDSON—On Sunday, March 22, 1931, at the home of her daughter, Mrs. M. L. White, in Buffalo, N. Y., SARAH M., widow of Alec S. Davidson. Funeral services at St. Paul's Catholic Church, Tuesday, March 24, at 9:30 a. m. Interment Rock Creek Cemetery.

HEANY—On Monday, March 23, 1931, at Emergency Hospital, ELANOR A., beloved daughter of the late John and Mary Heany. Remains resting at W. Warren Taltavull's funeral home, Fourteenth and Spring road northwest. Notice of funeral hereafter.

HOFFMAN—On Sunday, March 22, 1931, at 8 a. m., at Emergency Hospital, GERTRUDE L., daughter of the late Maj. and Mrs. George Hoffman. Funeral from her late residence, 1601 Thirtieth street northwest, on Tuesday, March 24, at 1 p. m. Interment Union Cemetery, Leesburg, Va.

JACOB—On Saturday, March 21, 1931, at his residence, 4240 Thirty-ninth street northwest, WILLIAM F., beloved husband of Ella B. Jacob and father of Joseph S. Jacob and Mrs. Opha M. Johnson. Funeral from the W. W. Chambers Co. funeral home, 1400 Chapin street northwest, on Tuesday, March 24, at 10 a. m. Relatives and friends invited. Interment at Rock Creek Cemetery.

JACOBS—On Sunday, March 22, 1931, at her residence, 1223 Vermont avenue northwest, CATHERINE ISABELLE JACOBS, aged 81 years. Funeral services at Hysong's parlors, 1300 N street northwest, Tuesday, March 24, at 5 p. m. Relatives and friends invited to attnd. Interment Grand Rapids, Minn.

KELLY—On Sunday, March 22, 1931, at her residence, 222 Third street southeast, MAMIE L., beloved wife of Granville L. Kelly. Remains are resting at Zurhorst's funeral parlors, 301 East Capitol street. Services will be held at Zurhorst's funeral parlors on Wedensday, March 25, at 11 a. m. Interment at Ivy Hill Cemetery, Alexandria, Va.

KELLY—On Saturday, March 21, 1931, at her residence, 1919 N street northwest, MARY MILLAR, widow of James Kerr Kelly. Funeral from her late residence on Tuesday, March 24, at 2 p. m. Interment Rock Creek Cemetery.

FUNERAL DIRECTORS.

CHAS. S. ZURHORST
301 EAST CAPITOL ST.
Phone Lincoln 0312.

P. J. SAFFELL
733 5th st. nw. Natl. 0537.

Frank Geier's Sons Co.
1113 SEVENTH ST. NW. Telephone
Modern Chapel. NATIONAL 2473.

THOS. S. SERGEON
1011 7TH ST. NW. Telephone Natl. 1090

JAMES T. RYAN
317 PA. AVE. SE. Atlantic 1700.

Clyde J. Nichols, Inc.
4209 9th st. nw. Col. 6324.

WM. H. SARDO & CO.
413 H ST. NE. Phone Lincoln 0524.
ESTABLISHED 1870.

JOHN R. WRIGHT CO.
1337 10th st. nw. Phone North 0047.

Jr. WILLIAM LEE'S SONS
FUNERAL DIRECTORS
CREMATORIUM
332 PA. AVE. NW. NATL. 1384 & 1385.

Bigger and Better Funerals
At Half the Usual Cost Are Done by
CHAMBERS
A Whole Funeral for as low as $75

FUNERAL DESIGNS.

GEO. C. SHAFFER 900 14TH ST. NW
Expressive Floral Emblems. Natl. 0106
Mod. prices. Open eve. & Sun. Natl. 2416

GUDE BROS. CO., Florists
1212 F STREET. National 4276.
APPROPRIATE FUNERAL DESIGNS.

CEMETERIES.

Glenwood Cemetery
Choice Lots and Sites For Sale
ENDOWMENT FUND
ENSURING PERPETUITY

SALESMAN QUIZZED IN SLAYING

Associated Press Photo.

Frank J. Murray (inset), sales engineer for a New Jersey concern, was questioned in Chicago concerning the death of Norma Newby, whose body was found there in a forest preserve after she had been missing for two weeks. Murray said he and the woman had been held up by two men who slugged him, and that when he recovered the woman was gone.

EQUALIZATION FEE DEMAND FOLLOWS WHEAT POLICY SHIFT

Continued from Page 1

prices and substitute instead either the equalization fee or the debenture plan.

Senator McNary, who is chairman of the Senate agriculture committee, expressed the opinion that the equalization fee was the most "practical method yet devised for segregation of the surplus."

Senator Borah (Republican), Idaho, an advocate of the export debenture plan, predicted agitation for the debenture and equalization fee would be increased at the next session.

In a formal statement Mr. Borah said "the so-called stabilizing program had to have an end," as it was "leading to disaster."

Regarding the Farm Board agency's wheat holdings he said the very least the Government could do would be to "give the absolute assurance that this wheat will not be put upon the market until the world price has reached at least $1.50 a bushel, and then only in such amounts as will not materially lower the price."

Senator Borah is chairman of the agriculture committee set up by the recent Progressive conference. He said the board's announcement probably would stimulate the committee's activity in finding a farm program for the next session.

Senator McNary thought the most practical thing to do would be to retain the wheat now held in storage, and by process of orderly marketing gradually get it into channels of trade here and abroad.

Chairman Stone, of the Farm Board, said the board's financial condition had nothing to do with adoption of its policy of not stabilizing 1931 wheat. The chairman said the board had ample funds on hand.

Discussing the probable effect of the board's announcement on wheat prices, Mr. Stone said he saw nothing which would prevent Chicago prices from reaching world levels unless there was sharp reduction in acreage. This would mean, it is believed, a drop of 15 cents in July futures.

Deterioration Is Denied.

Mr. Stone said the board hoped for a 20 per cent reduction in both wheat and cotton acreage.

Commenting on Senator Watson's statement that one-third of the board's wheat holdings of 200,000,000 bushels had deteriorated, Mr. Stone said:

"That is not true. As far as I know all our wheat is in good condition."

Word of sinking wheat prices coming in the wake of the board's announcement that it would not attempt to stabilize prices for the 1931 crop followed close on the prediction of Mr. Gray that before autumn the country would see 50-cent wheat.

Senator Watson pointed to the equalization fee as "the only remedy" that appeared to him. He said he did not believe in the export debenture plan.

Senator Couzens (Republican), of Michigan, however, said neither the equalization fee, the debenture nor any other artificial method would solve the surplus problem. He regarded more direct sales by the farmer over longer periods, instead of dumping his crops upon middlemen immediately after harvest, as one remedy.

Wheat at Record Low.

Chicago, March 23 (A.P.).—Next summer's wheat crop could have been bought up on the Chicago market today at bargain prices, unequaled since 1895.

As an aftermath of the Government's announcement that stabilization of wheat prices on the 1931 crop rests with the farmers, holders of future contracts in the grain sold out at record low prices.

July wheat finished at 59⅜ to 59¾ cents a bushel, and September at 60¼ to 60⅜, ranging from 1⅞ to 2⅛ cents under Saturday's close. June contracts, in which there was no trading Saturday, fell more than 11 cents from its last quotation to touch 65, then recovered to 67.

The low point for July wheat, 59½, had not been recorded since 1895. That year a minimum of 50½ was quoted.

The prices for the present crop, bolstered by the Grain Stabilization Corporation, dipped only ⅛ to ¾ of a cent.

Bullish Factor Seen.

The announcement that the Farm Board will do no stabilization buying in 1931 wheat occasioned varying comment from private and official sources. George S. Milnor, president of the Stabilization Corporation, said he regarded the announcement as a bullish factor in the market, for stabilization by Government purchasing had never been intended as a permanent policy. The decision will make farmers realize they must curtail acreage to keep prices stable, he said.

Peter B. Carey, vice president of the board of trade, averred the Government must reveal clearly its plans to dispose of its stocks before stability could obtain.

DIED

LANE—On Sunday, March 22, 1931, at Casualty Hospital, JAMES HENRY, beloved husband of Florence Lane. Funeral from his late residence, 507 Daniel street, Colmar Manor, Md., on Thursday, March 26, at 8:30 a. m.; thence to St. James' Church at 9 a. m., where mass will be said for the repose of his soul. Interment at Arlington National Cemetery. Services by W. W. Chambers Co.

LEVERS—On Sunday, March 22, 1931, at her residence, 1357 Perry place northwest, ROSANNAH LUCINDA VON STEUBEN, wife of the late Theodore Franklin Levers and beloved mother of Miss May Adele Levers. Services will be held at her late residence on Tuesday, March 24, at 8 p. m. Interment at Bethlehem, Pa.

McGUIRE—On Saturday, March 21, 1931, at Walter Reed Hospital, JOHN, beloved husband of Harriet L. McGuire and father of Jack and Herbert McGuire. Funeral services at Fort Myer Chapel on Tuesday, March 24, at 11 a. m. Interment at Arlington National Cemetery. (Nashville, Tenn., papers please copy.)

MITCHELL—On Saturday, March 21, 1931, at 8:30 p. m., at the Emergency Hospital, ELIZABETH MANGUM, beloved wife of Robert C. Mitchell and daughter of the late John R. and Mary E. Prather. Funeral from the residence of her son, Kelly Mangum, 468 Q street southwest, on Wednesday, March 25, at 10 a. m. Relatives and friends invited to attend.

PARTIN—Suddenly, on Monday, March 23, 1931, RUTH ELIZABETH PARTIN (nee Kelchner), the beloved wife of Edward Partin. Remains resting at the Colonial funeral home of William Reuben Pumphrey, Rockville, Md. Notice of funeral hereafter.

PICKERALL—On Sunday, March 22, 1931, at Providence Hospital, MARY M., beloved wife of the late Stanley Pickerall. Funeral from the residence of her son, Jesse Pickerall, Fort Foote, Md., on Tuesday, March 24, at 9:15 a. m.; thence to the Catholic Church, Piscataway, Md., where mass will be said at 10 a. m. Interment at church cemetery. Services by W. W. Chambers Co.

PICKETT—On Sunday, March 22, 1931, LA SALLE CORBELL, widow of Gen. George E. Pickett. Services at Gawler's chapel, 1754 Pennsylvania avenue northwest, on Tuesday, March 24, at 4:45 p. m. Interment private.

SMITH—Suddenly, on Monday, March 23, 1931, CHARLES R., beloved husband of Margaret Smith and father of Marguerite L. Smith. Funeral services will be held at his late residence, 402 Seventh street northeast, on Wednesday, March 25, at 7:30 p. m. Interment at Churchill, Md., Thursday, March 26.

THOMAS—Suddenly, on Sunday, March 22, 1931, at 3 p. m., JOHN J., beloved husband of A. Elizabeth Thomas and father of M. Adelaide and R. Branson Thomas. Funeral services at his late residence, 1344 Ingraham street northwest, on Wednesday, March 25, at 1:30 p. m. Relatives and friends invited to attend. Interment at Mount Olivet Cemetery, Frederick, Md.

TOWNSEND—On Monday, March 23, 1931, at her residence, 2121 Massachusetts avenue northwest, MARY SCOTT, widow of Richard H. Townsend. Services and interment private.

WELKER—On Friday, March 20, 1931, MARGARET E., beloved wife of Joseph Shueda Welker and mother of Leopold Welker. Funeral from W. W. Chambers funeral home, 1400 Chapin street northwest, on Tuesday, March 24, at 2:30 p. m. Interment at Cedar Hill Cemetery.

WEYMAN—On Monday, March 23, 1931, at Salem, N. Y., VIRGINIA, beloved wife of Robert Weyman and daughter of Mr. and Mrs. John Orton Cole, of 1242 Irving street northeast. Funeral services and interment will be held in Salem, N. Y.

WILLIAMS—On Saturday, March 21, 1931, at Providence Hospital, GEORGE W., beloved son of Fred and Katie Williams, of 504 Third street northwest, aged two years. Funeral from the W. W. Chambers Co. funeral home, 1400 Chapin street northwest, on Tuesday, March 24, at 2 p. m. Interment at Cedar Hill Cemetery.

WILSIE—On Sunday, March 22, 1931, at the residence of her daughter, Mrs. J. Keller Hammer, HARRIETT N., widow of Keyes J. Wilsie. Funeral from her late residence, 325 Allison street northwest, on Tuesday, March 24, at 3 p. m. Interment at Glenwood Cemetery.

ZENTGRAF—On Sunday, March 22, 1931, WILLIAM, beloved son of Frank Zentgraf and the late Matilda Zentgraf (nee Burkhart). Funeral from the residence of his sister, Mrs. C. F. Wee, 4006 Harris street northeast, on Wednesday, March 25, at 9 a. m. Requiem mass at the Holy Comforter Church at 9:30 a. m. Interment Mount Olivet Cemetery. Relatives and friends invited.

Communist, Angered, Stabs Three to Death

Fort Frances, Ont., March 23 (A.P.). Enraged by criticism of communism, of which he was an ardent supporter, Antanzy Usciski today stabbed to death his sister-in-law, Mrs. Nick Strayka, 38; her two daughters, Olga, 19, and Ellen, 8, and wounded her 14-year-old son.

The scene of the slayings was Arbor Village. Usciski stolidly walked to Pinewood, 14 miles away, and surrendered to the Canadian National Railway station agent. The agent notified provincial police at Rainy River, Ont.

Stamps Bring High Prices.

London, March 23 (A.P.).—There is no depression in stamp collecting. Six stamps brought £1,700 at Harmers, Old Bond street. A shilling mauve New Brunswick on a dated envelope with three-penny red stamp realized £500.

MISSIONARIES FACE NEW PERIL IN CHINA

Reds Penetrate Close to Hankow; Yangtze River Lined With Trenches.

Hankow, China, March 23 (A.P.).—Grave fears were felt today for the safety of foreign missionaries in outlying districts as the result of increased Communist activities in southern Hupeh and northern Hunan Provinces.

The situation reached an acute stage, with the reds overrunning the country within 150 miles of the tricities of Hankow, Wuchang and Hanyang.

Along the Yangtze River, between Hankow and Ichang, 378 miles, the reds have clamped on a crimson grip which is the firmest in several years. Both banks of the river display Communist flags and slogans, while Communist batteries continue firing on passing shipping.

An Italian gunboat has gone to Kichow, 100 miles below Hankow, where an Italian mission is located. Communists and brigands are menacing the city.

Despite American official protests and missionary efforts, Bert Nelson, a missionary from Minneapolis, remains a prisoner near Hwangan, northern Hupeh Province. He was captured by Communists last October.

The reds have constructed scores of miles of trenches along the Yangtze River below Nanking, manning them throughout. Foreign naval and commercial ships attempting to navigate this section of the Yangtze consider the area the most dangerous stretch of inland water in the world.

Nationalist government military and naval officers here continue to broadcast their plans for a large-scale offensive against reds and bandits over a huge area, but the efforts seem futile.

Communists looted numerous villages within 30 miles of Hankow in the last few days. Farther north, near the Honan Province border, they again cut the Peiping-Hankow railroad.

In eastern Hupeh they made a shambles of the important town of Yingshan and advanced on Kishui. From the latter city and neighborhood thousands of refugees are streaming toward Kwangshihkang, southwestward across the Yangtze.

From northeastern Hupeh Province came reports that at least 30,000 reds were killing and pillaging there. Farmers were fleeing from the bands roaming the countryside.

MENACED BY IDLE

Associated Press Photo.

BETTY GERARD,

New York debutante, who is holding a job in a Fifth avenue shop, has been threatened by unemployed women. She is given police protection going to and from work.

Scalded in Icy Water.

Garden, Mich., March 23 (U.P.).—William Smith, Fayette fisherman, fell into the icy waters of Lake Michigan recently and scalded himself. This unusual feat was accomplished, however, only when he fell through a hole cut to spear through and in an attempt to save himself pulled over a pot of boiling water as he plunged into the lake.

JOLIET PAROLE PAY CHARGED BY FELON

Continued from Page 1

parole to a member of a previous board, whose name I won't reveal; then, eleven months later, I was rearested. You can't get any justice from the boad. They have told me I was innocent of the crime, but they kep me here."

From Thomas H. Cannon, member of the present board—"Moran told just one side of the story. You must remember these convicts hate everybody. Much of your sympathy for them is misplaced * * * We give full attention to every parole case before us."

Into the clouded atmosphere broke the warning of Moran: "The rioting March 14 is by no means the last. The men are still uneasy. The only thing that keeps it down is the iron bars."

There was another climax outside the committee room. The Rev. George L. Whitmeyer, Episcopal chaplain, who resigned, effective today, after the warden charged him with fomenting disorder, confirmed the fact that he was a former convict himself.

"What of it?" he asked. "My bishop knows all about it. Has this anything to do with the fact that I openly denounced the tactics at Joliet—that I called the killing of tthree men who tried to escape 'murder?'

"If I had kept quiet about these murders nothing would have been said or done. I was told by Col. Frank Whipp, superintendent of prisons, that I talked too much when I called the killing of those thtree men premeditated murder. When I asked to appear before the committee he told me I would be sorry for it. I knew what he meant, but I would not keep quiet."

Tonight prison officials maintained their vigilance over inmates, due to the fact that after Moran had testified, he was permitted to hear everything Cannon had said about prisoners. Then he was allowed to return to the prison yard.

OPEN A CHARGE ACCOUNT
FINE MEN'S WEAR
EISEMAN'S, 7th & F

A NEW LOW PRICE
never before approached for a
BOSCH RADIO

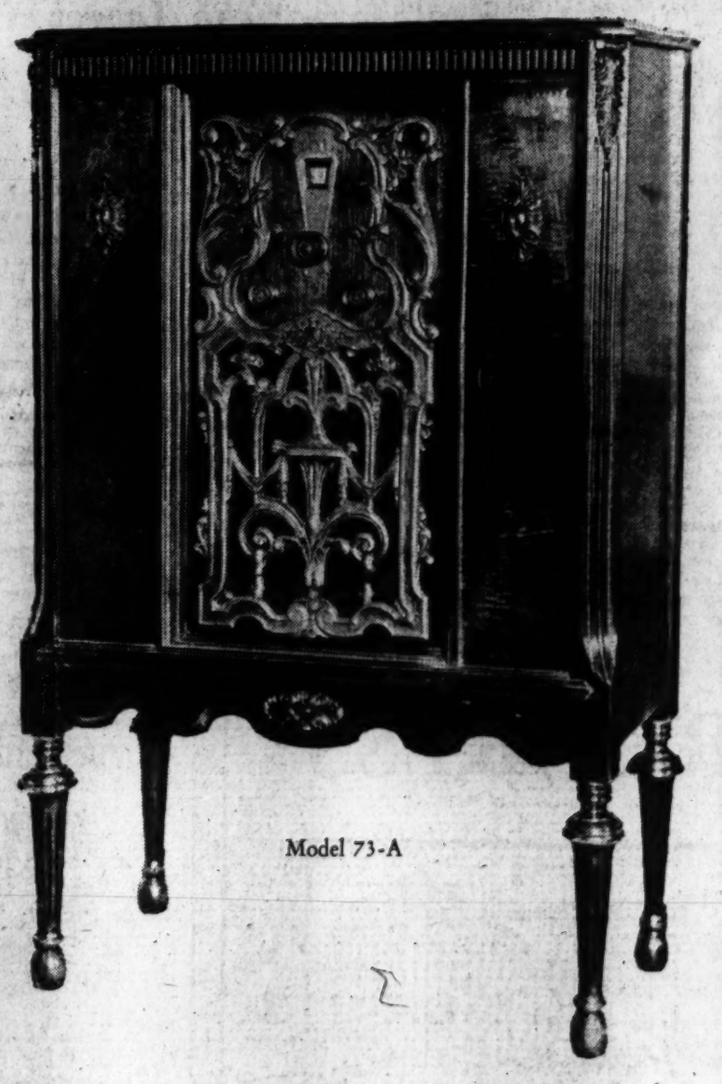

Model 73-A

This new Model 73-A upholds all American Bosch Radio traditions. Notwithstanding its new low price, this Bosch, illustrated above, has an added performance value in excess of its predecessors. American Bosch has anticipated the trend by providing quality radio at a never-before-approached price. Cabinet 39¼ inches high, 26 inches wide, and beautified with walnut. 7 tubes, including 3 screen grid.

$79.50 Complete With Tubes

A Quality Radio Low Priced
SEE IT TODAY

MAYER & CO.
Seventh Street Between D and E

IT IS SAID

There is room in each city for one store that goes on the principle of not simply selling goods, but whose sole desire is to have its customers thoroughly satisfied in every way . . . This is our constant desire and we are happy to know, by the increase in our business, that there are so many fine people who appreciate this . . . .

JULIUS GARFINCKEL & CO.
F STREET AT FOURTEENTH

Stieff Sterling Silver
Rose . . . Puritan. Patterns

JEWELS
—made-to-order
by master jewelers

—is a remarkably satisfactory service we suggest for modernizing your jewelry now—between social seasons. Using your own gems or those we will provide, original designs will be made for you without obligation. All work is done in our—

COMPLETE CREATIVE JEWELRY SHOP On the Premises

B. Harris & Co.
F Street at 11th
Jewelers and Diamond Merchants for Over Half a Century

• WASHINGTON'S FINEST MEN'S WEAR STORE •

KNOX HATS

Wear it up or down. The KNOX FIFTH AVENUE for spring is the new welt edge hat with a snap brim. In all the new spring colors. It is up in quality — KNOX — but down in price; lower than a KNOX ever sold for before.

$7
SILK LINED
RALEIGH SILK LINED HATS FEATURED IN NEW SPRING STYLES AND SHADES $5

RALEIGH HABERDASHER
1310 F Street

AH, the trials of youth! When the Only One calls up of an evening, and the entire family hangs smiling on every word, what wouldn't he give for an

EXTENSION TELEPHONE

upstairs away from curious ears. It's plain kindness to the dear kids—and at a surprisingly low cost, too. Ask our Business Office.

THE CHESAPEAKE AND POTOMAC TELEPHONE COMPANY
(Bell System)
725 Thirteenth Street N.W. MEtropolitan 9900

SOLDIER, ACQUITTED OF FATALITY, WEEPS

Jury Finds Frissell Not Guilty of Death of Auto Victim.

Acquitted of a charge of manslaughter by a jury in Justice Oscar R. Luhring's court, Harry Leonard Frissell, a 43-year-old soldier stationed at Washington Barracks, broke down and cried in courtroom. He quickly recovered his composure and grasped the hands of several of the jurors.

Frissell was brought up on the charge after Thomas Carey, 74 years old, of H street near Second street northeast, had died in Sibley Hospital, March 5, from injuries alleged to have been suffered when he was struck the preceding day by an automobile driven by Frissell.

Testimony was to the effect that Frissell's machine struck a Negro bicyclist, then ran up on the sidewalk and struck Carey. The accident happened at Second and H streets northeast. Attorneys Theodore Saks and Irving Yochelson defended the man, while Assistant United States Attorney James F. Hughes represented the Government.

The jury deliberated nearly three hours.

Suspect Pleads Guilty in Holdup

Walter O. Jones Asserts He Got $700 as Part in Hospital Robbery.

Pleading guilty to complicity in the theft of $3,289 from Miss Eleanore Page, cashier of the Children's Hospital, Walter O. Jones, who was brought here from California, where he had been apprehended through his fingerprints, yesterday was remanded to jail to await sentence by Justice Peyton Gordon.

The case was referred to Probation Officer Amos A. Steele, who is to make a report to the court this week.

Jones admitted, in entering his plea, that he waited at the Public Library while two confederates robbed Miss Page. He said that he feared she would recognize him if he went to the hospital. Jones also said he was given $700 of the money and that he took his wife and two children to California, where he was caught.

Former Councilor Of U. S. Chamber Dies

Bridgeport, Conn., March 23 (A.P.). Stanley H. Bullard, 53, vice president and plant manager of the Bullard Co., machine tool manufacturers, died at his home here last night.

Mr. Bullard served two years as national councilor of the Chamber of Commerce of the United States. He also was at various times an officer of the National Association of State Chambers of Commerce Officials, and the Atlantic Deeper Waterways Association.

Dr. Ballou Speaks in St. Louis.

Dr. Frank W. Ballou, superintendent of District schools, addressed the High School Teachers Association of St. Louis, Mo., last night. He will return to Washington tomorrow.

MRS. HOOVER GIVES THANKS TO RELIEF AIDERS BY RADIO

Continued from Page 1.

in the President's study, once the workroom of President Lincoln. Her address was delivered under the auspices of the women's division of the President's emergency committee for employment. It was her fourth radio speech since her husband came to the White House.

The broadcast was opened with delivery by two Girl Scouts to Mrs. Hoover, honorary president of that organization, of a report upon its work in helping alleviate unemployment.

Lois Kuhn, member of a Girl Scout troop of Bethesda, Md., spoke briefly of Girl Scout activities and aims in employment work. With her was Peggy Starr, another scout.

"Peggy Starr and Lois Kuhn, of the Girl Scouts," Mrs. Hoover began, "I am very glad that as your honorary president it has fallen to my lot to receive from you this report of the activities of the Girl Scouts during this period of drought and unemployment, and consequent want.

"The great band of 250,000 active Girl Scouts, with the other 250,000 or more who have been Girl Scouts, but who have now grown beyond the age of active membership, shows a typical cross-section of the women and girls of the United States. * * *

"So the Girl Scouts but represent the girls and women of this country in meeting and, to a large degree, overcoming the threatening disaster of this national situation."

Mrs. Hoover said the President desired to express at a later time his appreciation of the work done through the women's division of his emergency employment committee. She added, however, that when "the coming clouds of depression threatened" the President said "that a very large proportion of the work and of the spirit that would make the storm pass without consummate destruction would be due to the way in which the women met it."

"From the President," Mrs. Hoover concluded, "for work you have shared as members of the women's division of the President's emergency committee for employment, from the officials of that committe, from those you have aided, even from those yet to be aided, I am delivering to you messages of heartfelt gratitude."

Mrs. Hoover reached the Capital from her week-end vacation at the President's Rapidan fishing camp yesterday afternoon. Although arrangements were uncertain, she planned to leave today, if possible, for Asheville, N. C., to visit her son, Herbert Hoover, jr., who is convalescing there.

Mrs. Ray Lyman Wilbur, wife of the Interior Secretary, and Miss Susan Dyer, of California, who went to the snow-covered mountain camp with her, did not return to Washington, but started by motor direct to Asheville.

Military Schools Represented Here

Executive Committee Begins Three-Day Conference at Mayflower Hotel.

Officers and members of the executive committee of the Association of Military Colleges and Schools of the United States assembled for a dinner at the Hotel Mayflower last evening prior to the opening this morning of the eighteenth annual meeting of the association. Plans were formulated for the three-day meeting which will continue through Thursday.

Col. F. Farrand, of St. John's Military Academy, Delafield, Wis., is president of the association. Other officers and members of the executive committee are Lieut. Col. A. M. Hitch, of Kemper Military School, Boonville, Mo., vice president; Maj. H. H. Holt, of St. John's Military Academy, Delafield, Wis., secretary-treasurer, and Col. Thomas D. Landon, of Bordentown Military Institute, Bordentown, N. J.; Brig. Gen. L. R. Gignilliat, of Culver Military Academy, Culver, Ind.; Col. Sandy Beaver, of Riverside Military Academy, Gainesville, Ga.; Brig. Gen. M. F. Davis, of the New York Military Academy, Cornwall-on-Hudson, N. Y., and Maj. Gen. John A. Lejeune, Virginia Military Institute, Lexington, Va.

One of the principal events of the meeting is an address by the Assistant Secretary of War, Lieut. Col. Frederick H. Payne, at the dinner scheduled for Wednesday evening. Dr. William John Cooper, United States Commissioner of Education, is also listed for an address.

Whether you want to buy, rent or sell, use Post Classified Ads. National 4205.

One Snuff Seeker Receives 25 Days

Second Woman, Who Sent Fire Alarm, Gives Personal Bond.

Their quest for some "snuff that could not be found in town," that sent them to a Kenilworth store, yesterday landed a group of Negro women in police court.

Mary Houston drew a 25-day sentence for taking some $8 from a pocketbook of a friend and fellow snuff-seeker; Lily Holmes, who sent in an alarm for a nonexistent fire, gave personal bond, and Amanda Washington was set free, there being no charge against her.

It seems that while the Patterson woman went to arouse the store keeper, some one took $8 from her pocketbook. The Holmes woman, excited over the ensuing dispute, rang a fire alarm and soon firemen and policemen were there in numbers seeking the trouble. The Patterson woman is still minus her money.

Citizens in Southwest Ask Speed on Market

A delegation of property owners and residents of the area in which the Southwest Municipal Market is to be constructed yesterday called upon the District Commissioners and urged them to build a portion of the market at once, even though all of the land has not yet been obtained.

The Commissioners reminded the delegation that some of the lots are still in condemnation proceedings, but they took the matter under advisement. The delegation was headed by E. F. Colladay, attorney, and Col. Wrisley Brown.

U. S. SEEKS PADLOCK OF CAFE ON I STREET

Declares Place Is Public and Private Nuisance Under Prohibition Act.

The Government, represented by United States Attorney Leo A. Rover and Assistant United States Attorney Harold W. Orcutt, moved yesterday to close the first floor of the premises at 1320 I street northwest for a period of one year.

In its petition, the United States attorney claims that the place has been conducted as a "private and public nuisance" within the meaning of the national prohibition act. The bill names Enea Croce, Josephine De Biasi, alias Josephine Di Biassi, Emile Gianelle and Martha Fitzpatrick, who is the alleged owner of the place.

In three supporting affidavits the bill shows that Detectives H. G. Wanamaker and A. D. Mansfield, and one Sidney V. Rogers collaborated to purchase liquor in the place at various times. The Government claims that the entire first floor was operated as a restaurant and that large quantities of liquor were sold, stored, bartered and kept there.

A fac simile of a letter sent to the owners of the place shows that the Government contends she was warned that liquor sales within the place had been reported, and was notified that such knowledge was in the hands of the United States attorney.

The petition also asks that both a temporary and permanent injunction be issued restraining Croce or any of his agents from in any way violating the prohibition laws in the District. The place was recently raided and Croce pleaded guilty in Police Court to several charges of violating the prohibition laws. He is now serving a short sentence in jail for those offenses.

Former Policeman Gets Sentence on Rum Count

Pleading guilty to two charges of possession of liquor, John Latimore Gibson, 48, a former policeman, and a member of the grand jury that handled the McPherson inquiry, was sentenced to pay two fines of $100 and serve two sentences of 60 days. The sentence was suspended and he was placed on probation for one year.

Gibson was arrested in front of Police Court February 10. A place on Twelfth street southeast had been raided two days previous and two men were arrested. On the statements made by these two men Gibson was later arrested. Judge Isaac R. Hitt heard the case and passed the sentence.

Fingerprints Identify Man Found Dead in Lot

The body of a man found dead in a vacant lot in Loudons court near Twelfth street southeast yesterday was identified through his fingerprints as Arthur Buckler, 40 years old.

His fingerprints were on file at police headquarters, he having been arrested here in 1927 on a charge of assault with a dangerous weapon. At that time he gave his address as Minnesota avenue near Twenty-third street southeast. Death was from natural causes.

The PALAIS ROYAL
G Street at Eleventh

For Afternoon Wear!

The Beaded Bag
Combines Spring Colors

Usually $5 to $7.50

$3.50

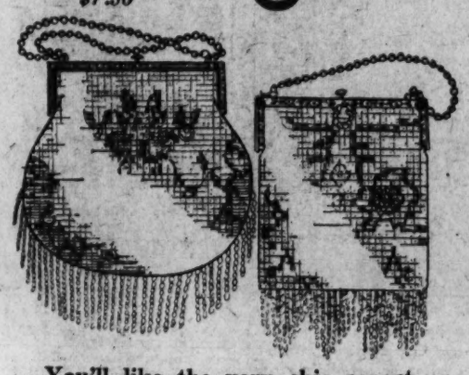

You'll like the very chic aspect of these new French beaded bags.

The values are extraordinary, too—for the bags have metal push-lock frames—are lined with gold or silver silk and finished with intricate fringe, beaded to match the design of the bag.

Palais Royal—Main Floor.

Exciting News *for* Larger Women!
Beautilyne

A REVOLUTIONARY type of combination and girdle with correcting, uplifting features never before achieved in foundation garments, now makes it possible for every woman of extra measurements to have a fashionable figure. No other garments will do what BEAUTILYNE garments will do. No other corsetry service can assure you such marvelous grace, buoyancy and smartness of figure overnight. Now you can come to our corset department with the assurance that, whatever your problems, a glorious new figure awaits you!

$3.50 to $5.00

At our Corset Dept.—Headquarters in this city for the complete Beautilyne Service.

New Spring Arrivals!
Princess Royal
Two-Eyelet Tie

$7.50

A tie of dull black kid with the fashionable inlay of real lizard and a "shiny" touch of luster kid.

Princess Royal and Dorothy Dodd Footwear for Women ..... $6 to $10
Palais Royal—Second Floor.

AND NOW A FOUNDATION GARMENT THAT ACTUALLY HOLDS ITS SHAPE

SPEED LINDIES
PAT. PENDING

FOR WOMEN AND MISSES

[FIVE UNITS IN ONE] $1.95

A garment designed with the idea of making your figure youthful and smart.

A combination of Vest—Bandeau and girdle with garters attached and a specially designed Hookless Fastener.

The Fastener is covered and not visible.

Bloomer—Cuff Knee or Step in styles.

Will not shrink.

Pink only-(Sizes 32 to 40)

On and Off In A Jiffy

We Celebrate *of Constant* 60 YEARS PROGRESS

Chartered in 1871, this company has made a record of uninterrupted progress—never halted by the ups and downs of business cycles.

Today over a million and a quarter policyholders are protected by nearly $70,000,000 of carefully invested assets.

More than five million dollars are paid out annually under policy contracts.

We rank today among the first thirty-odd of some three hundred American legal reserve life companies.

LEFT—*1880—the old Shafer Building, corner 10th and Main Streets. Here two rooms constituted the first home office in Richmond.*

ABOVE—*1931—the home office of today, one of the South's handsomest business structures. Here nearly 400 people are constantly employed.*

The Life Insurance Company of VIRGINIA

1871 1931

BRADFORD H. WALKER, *President.*

F. X. CALLAHAN, *Branch Manager*, 600-601-612 Chandler Bldg.
A. E. CALL, *District Manager*, 8-16 4th Floor, Securities Building, 729 15th St., N. W.

What WOMEN Will Find of *Interest in* The DAILY POST

Society News and Events

Helping the Homemaker

Dare Interprets the Mode

Wives of Tomorrow

Work on Bridge

In the Playhouse

Daily Radio Programs

Guest's Daily Poem

Film Time Tables

Strange As It Seems

Twenty-Five Years Ago

Daily Horoscope

Indoor and Outdoor Garden

Your Name, What Does It Mean

The Editorial Page

Local and Suburban News

News of the World From The Associated Press and Other News Services

Phone the Circulation Department
NAtional 4205
and have the paper delivered at your door every morning in the year.

The Washington Post

CURRENT EVENTS IN VIRGINIA AND MARYLAND

ALEXANDRIA BANKER NAMED BY CHAMBER

Secretary and Treasurer Is Reelected at Meeting for 25th Term.

THE WASHINGTON POST BUREAU.
907 Prince St., Alexandria, Va.
Phone Alexandria 823.

At a meeting of the board of directors of the Chamber of Commerce, held yesterday afternoon, Luther H. Dudley, vice president and cashier of the Alexandria National Bank, was elected president of the chamber, succeeding John Barton Phillips, who declined to again be considered for office. Frank W. Noxon was chosen vice president, succeeding Mr. Dudley.

James T. Preston was reelected secretary and treasurer, for the twenty-fifth consecutive term, he having been elected secretary and treasurer when the Chamber of Commerce was organized, 25 years ago, and never having had opposition for the office since.

The new officers, with Dan S. Hollenga, business manager, have been most active in the affairs of the reorganized body.

The first annual banquet of the Alexandria District Council of Boy Scouts of America was held last night in the Young Peoples' Building. Gunnar H. Berg, director of volunteer training for the National Scouts of America, made the principal address on scouting and the community. The program was as follows: Assembly, by Councilor Bugler Raymond Galleher, Troop No. 141, M. E. Church South; presentation of the colors, color guard, Troop No. 165, Presbyterian Church; James Kelley, Stuart Abrahams, Lindsey Noble; Walter Edwards, Bugler Galleher, pledge of allegiance, all assembled; invocation, the Rev. Emmett R. Spencer; welcome remarks, Harry B. Caton, district chairman; vocational opportunity, Dan S. Hollenga, chairman court of honor; report of scout executive, William L. Leitch; moving pictures and local scout activities; camp fire scene and taps, Buglers Galleher and Powell.

The Allison Women's Christian Temperance Union will sponsor a silver medal contest tonight at 8 o'clock in the lecture room of the Methodist Episcopal Church South.

The program will be as follows: Opening hymn, "America;" prayer by the Rev. Dr. D. L. Snyder; salute to the Flag, Trooop No 126, Boy Scouts; violin solo, Prof. Fritz Hauer, accompanied by Mrs. D C. Book.

Recitations by the following contestants for the medal: "My Story," Annie Simpson; "Song of Bob White," Virginia Greenwood; "Cigarettes Are Not for Me," Walter Cornell; "Fight to the Finish," Janet McLean; "Wait 'Till I Light a Cig" Bessie Parker. Presentation of the medal. Closing hymn, and prayer by Mrs Weech, a State officer in the organization.

Judges invited are the Rev. E. R. Spencer, Miss Florence A. Long and Mrs. Amy Weech Mrs. Charles Strauss is program chairman.

The suit of B. B. Ezrine and others against the Fidelity & Casualty Co., of New York, Inc., to recover the sum of $2,000 for the loss of a diamond ring is to be heard today before a special jury, Judge William P. Woolls presiding. It is claimed that in April, 1930, the ring, which was insured with the defendant company, was stolen from the Ezrine home and efforts to trace its whereabouts have failed. The complainant is represented by Charles Henry Smith, and the defendant corporation by J. Randall Caton.

The first half of the city taxes for 1931 will be due and payable at the office of City Collector Purvis Taylor on April 15, next The new bills now being made out are in accordance with the new assessment made last fall, and in most cases property owners will pay a larger tax than heretofore. It is estimated that approximately $87,000 in unpaid taxes is now on the books, and the clerk has directed attention to fact that a 6 per cent penalty is now on all unpaid 1930 taxes, due November 15 last.

Mrs. Eliza Rebecca Simpson, 86 years old, widow of William G. Simpson, died yesterday at the home of her granddaughter, Mrs. Clarence Kennedy, 9 Myrtle avenue. She is survived by four daughters, Mrs. Isaac Groves, Mrs. Frank Deeton, Mrs. Henry Lyons and Mrs. W. D. Jennier; also 46 grandchildren and 57 great-grandchildren. The four daughters are the survivors of 13 children. The funeral will be held at 2 o'clock tomorrow afternoon from the home, conducted by the Rev. C. M. Compher, pastor of the Methodist Protestant Church.

The funeral of Mrs. Louisa Elizabeth Winston, 92 years old, widow of William Hamilton Winston, of Madison, Wis., a former resident of this city, who died on Sunday in Washington, will be held at 11 o'clock tomorrow morning from the First Baptist Church, conducted by the Rev. Pierce S. Ellis. Burial will be in Bethel Cemetery.

In the circuit court for this district the will of Mrs. Nellie S. L. Uhler, dated September 2, 1929, has been admitted to probate. Testatrix leaves an estate valued at $25,000. After making certain provisions for her daughters, Miss Katherine Griffith Uhler, who is to get a monthly income from the estate, she directed that the remainder go to her children. Her son, John Lloyd Uhler, and C. S. Taylor Burke, are named as executors and qualified as such, giving a joint bond in the sum of $50,000.

Alexandria Opens Fight on Water

Dispute Is Waged Over Valuation of Properties for Rates.

Richmond, Va., March 23 (A.P.).—The fight between the City of Alexandria and the Alexandria Water Co. over the company's proposal to increase rates 40 per cent began before the State corporation commission today, with counsel disputing over valuation figures.

The company claims valuation of properties, used and unusable, at $2,050,000, and asserts the present revenue is $64,000, or about 3 per cent on the investment.

The company is asking rates to bring its net return to $120,000, or between 5.5 and 6.7 per cent. The city contends present rates are yielding at least 7 per cent.

POLAR SUBMARINE READY FOR CHRISTENING

Associated Press Photo.

The rebuilt submarine, Nautilus, in which Sir Hubert Wilkins (right) will attempt a venturesome under water voyage across the North Pole will be christened in New York today by Jean Jules Verne (left), grandson of the famous author. The Nautilus is shown after it had received finishing touches at Camden, N. J.

MARYLAND BILL HITS CONFUSION OF TIMES

Senate Passes Antidaylight Savings Measure; May Abolish Whipping.

Special to The Washington Post.

Annapolis, Md., March 23.—With sine die adjournment of the 90-day biennial session due two weeks from tomorrow, the Maryland General Assembly reconvened tonight and settled down to the grind that always marks the closing days. Some few newly proposed laws were offered in both the Senate and House, but the major portion of time was given over to committee reports and clearing the third reading files that were pretty well clogged, mostly by local measures.

Wednesday is the dead line for presenting new bills, unless under suspension of rules. It is unlikely that introductions will approach the marks of the last several sessions. Measures offered in the House tonight brought the total to slightly above 500, while in the Senate the number is less than 400.

Senate Passes Time Bill.

The first direct crack at daylight saving in Maryland came in the Senate when the bill sponsored by Senator Ensor, of Harford County, was passed by that body. The measure makes it unlawful to display signs other than applying to Eastern standard time. Widespread confusion resulted in Baltimore City last summer when certain sections of the city operated on daylight saving and others on standard time. A similar bill is pending in the House, and indications are that the Assembly will put a curb on daylight time entirely.

Increased salaries for the clerical force in the office of the County Commissioners of Montgomery County are provided in a bill introduced in the Senate by Senator Robert G. Hilton, of that county. The measure fixes the clerk's salary at $3,000 per annum, two assistants at $2,100 each, and a stenographer, at $1,500.

Repeal of the law that fixes the whipping post for wife-beaters is sought in a bill offered by Delegate Burns, of Baltimore City.

Proposes Prison Term.

This legislation had its inception in the case of John Kowalski, who received ten lashes in the Baltimore City Jail today, where he is also serving a 30-day sentence for a recent assault upon his wife. Following the conviction of husband, the wife sought in vain to have the lashing penalty revoked. The Burns bill proposes a prison term up to three years in the discretion of the court, for future wife beaters. The present term carries a penalty up to 40 lashes, a maximum prison term of one year, or both.

Pending legislation that presages warm contests this week are the several anti-Sunday blue-law bills. There is one measure designed to wipe all of the ancient Sabbath laws from the statute books, and three others embodying modification, particularly as regards Baltimore City, and one of these sponsored by Speaker Michel of the House is State-wide in scope by providing some rule for the smaller cities and the counties.

Another hot fight will center around the proposal to ban purse and buck net fishing in the waters of the State. This measure has the backing of many sportsmen's organizations and appears in a fair way of enactment. The civil marriage and marriage delay bills, antibillboard and central almshouse measures, are among other State-wide proposals yet to be disposed of, in addition to several State administration bills, including the road and bridge building program.

Man Woman Accuses Is Sent to Lynchburg

Special to The Washington Post.

Lynchburg, Va., March 23.—Calvin Gromes, 19, Negro, arrested Sunday on charge of attacking Mrs. C. L. Vail, near Sandidges, Amherst County, Saturday afternoon, has been brought to the jail here. He was found in a barn at adjoining place.

The Negro, it is charged, battered Mrs. Vail's head and face with a rock, apparently without a motive. Mrs. Vail said she was feeding chickens when attacked. She is expected to recover.

Mrs. Rebecca Campbell Dies in Charles Town

Special to The Washington Post.

Charles Town, W. Va., March 23.—Mrs. Rebecca Ayers Campbell, wife of J. Thomas Campbell, a farmer of Kearneysville, died today in Charles Town Hospital, aged 60 years.

Surviving, in addition to her husband, are three daughters and a son, also a sister, Mrs. Andrew J. Willis, and two brothers, James W. Strider, of Leetown, and Bishop Robert E. L. Strider, of the diocese of the Episcopal Church in West Virginia, in Wheeling.

CAR FARE CUT URGED BY UTILITIES GROUP

Continued from Page 1

1930. Last year 300,000 more school children rode on the Baltimore street cars than in 1929.

The local street railways are further reminded of their opposition to the commission proposal to merge the two lines, which it is contended would save in operating expenses and improve transportation. The commission reiterates its argument in this respect.

Pending the consumation of such a unification, the letter concludes, there are steps which the railways might take for their own as well as the public benefit.

"Your company has apparently done little, if anything, to encourage street car riding or to counteract this reduction in the number of riders, the commission asserts.

Suggests Improving Service.

"There has been practically no improvement in your operating conditions. The putting in service of even a small number of more modern, up-to-date street cars might be worth trying. Likewise the putting into effect of a somewhat reduced fare during nonrush hours, or possibly reduced zone fare might attract a number of riders, possibly sufficiently great to bring about an improvement in your financial condition.

"In other words, the commission suggests that you should attempt in every way possible to help yourself before asking it of its own motion to take steps to provide your 'company with additional net revenue.'"

Kensington Backs Booklet on County

Chamber Also Votes for Retention of Names of Highways.

Preparation of a booklet advertising the advantages of Montgomery County was indorsed at a meeting of the Kensington Chamber of Commerce last night in Kensington School. The following membefs were named to cooperate with the general committee fostering this movement: W. I. Cleveland, chairman; Charles D. Bohanan and H. W. McGinnis. The booklet is sponsored by the six county chambers of commerce and the general committee is headed by Walter Funderburk, of Rockville.

The chamber favored retaining the present names of Wisconsin avenue and Rockville pike from the District Line. Erection of sign posts at the junction of Rockville Pike and Garrett Park road and at Capitol View was voted. The Montgomery County Commissioners are to be urged to install electric lights on Connecticut avenue from Chevy Chase Lake to Chevy Chase View.

Three new members, Thomas A. Conlon, John W. Self and Edward Warner Shepard, were admitted. The president, Irvin H. Linton, presided.

'Blues' Cause Found In Body, Not Mind

Durham, N. C., March 23 (A.P.).—Treatment for manic-depressive phychosis, known as the "blues," should be physical rather than mental or psychological, says Prof. Helge Lundholm, of Duke University.

The disease known as "blues," he says, is caused by a toxic disorder. The poison may be from fatigue or it may be produced by a fatigue product in combination with some chemical, as yet unknown, in the body.

SPEAKS TODAY

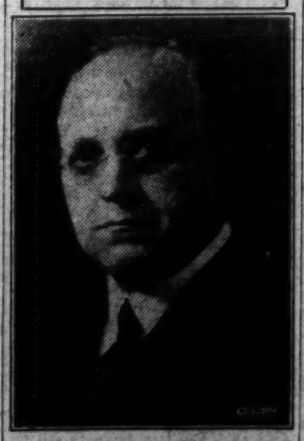

DR. HAROLD G. MOULTON, president of Brookings Institute, who will speak to the Exchange Club today at the Carlton Hotel on "The Phenomenon of the Business Cycle."

BUS CRASH DEATHS HELD ACCIDENTAL

Falls Church Coroner Calls State Wrong in Licensing Wide Vehicles.

A verdict of accidental deaths was given yesterday by Dr. C. A. Ransom, of Falls Church, Va., in his investigation of the collision last Friday between a bus of the Great Eastern Stage Coach Co. and a truck on Washington-Richmond highway, which resulted in three deaths and injuries to eleven.

Dr. Ransom said that John McCall, of this city, the driver of the bus, admitted that he knew the bridge at Dogue Run, where the accident occurred, was narrow and that he dimmed his lights, but did not know that the approaching vehicle was a truck.

The coroner said it was "obviously wrong for the State to issue licenses to vehicles with a width of eight feet that must travel on roads eighteen feet wide or less."

Another accident occurred yesterday on the Alexandria-Leesburg pike in Fairfax County, in which three persons were injured. An automobile driven by William Bryan, of Hamilton, Va., struck a telephone pole and crashed into a deep ditch alongside the highway near the Colvin Run Bridge.

Bryan was driving home from a visit to his sister, Mrs. Julia J. James, of 1425 Duncan street, this city, when he veered to the right to permit an oncoming car to pass. The driver of the second car did not stop when Bryan's care left the road. Bryan's mother and father were treated for injuries to the body by Dr. E. C. Shull, of Herndon.

A committee of citizens will go to Culpeper this week to request State District Engineer J. C. Albright, of the highway department, to remedy the dangerous curve at the Colvin Run Bridge.

Two Men Are Indicted In Detective's Slaying

Fort Smith, Ark., March 23 (A.P.). A grand jury today returned indictments charging Thomas A Moore, of New York, and W. P. Giles, of Boyce, La., with first degree murder in the slaying of Sam Booth, Fort Smith detective, Saturday night.

They were also charged with grand larceny for the theft of an automobile. The detective was shot as he sought to halt occupants of an automobile for violation of a minor traffic law.

MRS. VIRGINIA WEYMAN DIES.

Former Resident of City Succumbs in Salem, N. Y.

Mrs. Virginia Cole Weyman, for many years a resident of this city, died yesterday in Salem, N. Y., following a long illness. She was 37 years old.

A native of Albany, N. Y., Mrs. Weyman had been a resident of Washington since her early girlhood. She received her education in the schools here and following her marriage in 1917 moved to Salem with her husband, Robert Weyman.

Besides him, Mrs. Weyman is survived by her parents, Mr. and Mrs. John Cole, of Albany; three children, Robert, John and Virginia Weyman, and a sister, Mrs. Joseph Gauges, of this city.

Funeral services and interment will be held tomorrow afternoon at 2 o'clock in Salem.

JOHN J. THOMAS FUNERAL.

Resident of City 35 Years to Be Buried Tomorrow.

Funeral services of John J. Thomas, of 1344 Ingraham street northwest, who died suddenly Sunday afternoon at his home, will be held at the residence tomorrow afternoon at 1:30 o'clock, with the Rev. Henry M. Ranck officiating. Interment will follow in Mount Olivet Cemetery, Frederick, Md.

Mr. Thomas had for many years been employed by the Washington Railway & Electric Co. in the transportation department. He had lived in this city for 35 years, coming here from Frederick County, Md., of which he was a native. He was 66 years old. Survivors include his widow, Mrs. A. Elizabeth Thomas, and two children, M. Adelaide and R. Branson Thomas, both of this city.

MRS. HARRIET WILSIE RITES.

Widow of Hyattsville Man to Be Buried Today.

Funeral services for Mrs. Harriet R. Wilsie, 78 years old, of 325 Allison street northwest, will be held at her late residence this afternoon at 3 o'clock, with the Rev. Freeley Rohrer, pastor of the Metropolitan Presbyterian Church, officiating. Interment will take place in Glenwood Cemetery.

Mrs. Wilsie had lived in Washington for about thirteen years, coming here from Hyattsville, Md. She is survived by one daughter, Mrs. J. Keller Hammer, with whom she made her home in this city. She was the widow of Kyes J. Wilsie, of Hyattsville, who died in 1913.

18 FARMS GAINED IN PRINCE GEORGES

Five-Year Period Shows Changes in Two Nearby Maryland Counties.

Montgomery County, Md., gained only one farm between 1925 and 1930, while Prince Georges County gained 18 farms, Census of Agriculture figures show.

For census purposes, a "farm" is all the land which is directly farmed by one person, either by his own labor alone or with the assistance of members of his household or hired employes. The land operated by partnerships is likewise considered a farm.

A farm also may consist of a single tract of land or of a number of separate tracts. The census enumerators were instructed, however, not to report as a farm any tract of land of less than 3 acres, unless its agricultural products in 1929 were valued at $250 or more.

Number of Farms.

Census figures show that last April Montgomery County had 1,971 farms, as against 1,970 in 1925, and 2,145 in 1920, whereas Prince Georges County had 2,291 farms last April, as compared with 2,273 in 1925 and 2,457 in 1920. The total acreage of the Montgomery County farms was greater, however, than that of Prince Georges County, the Montgomery County acreage being 238,728 and the Prince Georges County 207,459.

Of Montgomery County's total farm acreage, 109,223 acres were classified as crop land and 73,787 as pasture land, and of Prince Georges County's farm acreage, 87,803 was crop land and 46,904 pasture land.

Montgomery County also had 40,774 acres of wood land not used for pasture, and Prince Georges County had 52,658 acres of the same class of land.

All Other Lands.

Under the heading "all other land in farms," which includes all rough, swampy or waste lands not in forest, pasture or crops, and also land occupied by buildings, barnyards, feed lots, ditches, &c., Montgomery County had 14,954 acres, and Prince Georges County had 20,094.

Of farms under three acres, Montgomery County had 45, and Prince Georges County 14. Montgomery County also had 254 farms comprising 3 and 9 acres, against Prince Georges County's 251. Of farms containing from 10 to 19 acres, however, Prince Georges County had 316 and Montgomery County only 171; likewise of farms containing from 20 to 49 acres, Prince Georges County had 495 and Montgomery County only 242.

Of the 50 to 99 acres classification, Prince Georges County had 478 and Montgomery County had 351, but in 100 to 174 acres classification Montgomery County had 423, as against Prince Georges County's 420. Of the 175 to 259 acres classification, Montgomery County also had 254, as against Prince Georges County's 166; likewise in the 260 to 449 acres classification, Montgomery County had 198 to Prince Georges County's 122.

500 to 999 Acres.

Of farms containing 500 to 999 acres, Montgomery had 29 and Prince Georges 24, and of farms containing between 1,000 and 4,999 acres, Montgomery County had 4 and Prince Georges County had 5. Neither County had a farm of 5,000 acres or more.

The value of farm land and buildings in Montgomery County last April was fixed at $34,955,719, and in Prince Georges County at $21,971,531. The value of "farm lands and buildings" represent the total value of farm real estate. The farmer was also asked to report the value of farm buildings and of his dwelling house.

All farm buildings in Montgomery County were valued at $11,306,210 and farm dwellings at $6,873,190, while farm implements and machinery were valued at $1,395,396, whereas all farm buildings in Prince Georges County were valued at $9,113,942, and farm dwellings at $5,148,030, while the farm implements and machinery totaled $1,078,401 in value.

BEATER OF WIFE GETS TEN LASHES

Continued from Page 1

revive the whipping post penalty, permitted for wife beating only under a statute enacted by the Legislature in 1888, for the next flagrant case of the kind tried by him. Testimony at Kowalski's trial was that he had beaten his wife 40 times in their 17 years of married life.

A parish priest and a justice of the peace interceded with Judge O'Dunne to rescind the lashing sentence, but he agreed only to modify the 30-day additional sentence. The last previous time a wife beater was lashed here, five years ago, the sentence was imposed by him.

He said he told the priest and the magistrate that "if a delegation of at least ten women who had been beaten by their husbands wanted to ask remission of the lash, I would hear their plea."

Judge O'Dunne said today he would ask that wife-beating cases be sent to the grand jury and the criminal court as a deterrent.

A bill to abolish the whipping post in Maryland has been drawn up for presentation at the current session of the Legislature. The Legislature earlier killed a bill to impose the penalty for poultry thefts. The neighboring State of Delaware uses the whipping post much more frequently than Maryland.

Police Offer $300 For Lane's Killers

Reward for Conviction in Motorman's Death Totals $800.

Maj. Henry G. Pratt, superintendent of police, yesterday authorized a reward of $300 reward for information leading to the arrest and conviction of the men who fatally wounded James H. Lane, street car motorman, while resisting a holdup on March 18.

The Police Department's reward brings the total reward posted to $800, the balance having been offered by the Washington Railway & Electric Co., by which Lane was employed.

Funeral services for the slain motorman will be held Thursday morning at 8:30 o'clock at his home at 507 Daniels street, Colmar Manor, Md., and at St. James' Church. Burial will be in Arlington National Cemetery.

Use Post Classified Ads for quick service and immediate response.

CHARITY WILL GET WENDEL MILLIONS

Personal Bequests Are Also Found in Will Leaving Fabulous Sum.

New York, March 23 (A.P.).—The hundred-million-dollar Wendel fortune, builded on furs, pelts and real estate—"Buy but never sell real estate" was the Wendel motto—has been bequeathed almost in its entirety to charity.

The will of Miss Ella V. Von E. Wendel, last of the land-wealthy family founded in 1799 by John Gottlieb Wendel, was made public today.

It will be many months before it can be probated. The executors explained that a "determined search" would be made for any possible legal heirs before distribution of the estate was attempted. Miss Wendel had no near relatives.

Personal Bequests Made.

Numerous personal bequests are made, such as $20,000 to Miss Wendel's personal maid and $2,000 each to other servants. The residuary estate, including all real and personal property not otherwise disposed of, is to be divided into 200 equal shares.

Five institutions are bequeathed the bulk of the estate, 35 shares each going to the Board of Foreign Missions of the Methodist Episcopal Church for the Nankin Theological Seminary at Nankin, China; New York Society for the Relief of Chippled and Ruptured; St. Christipher's Home for Children, Dobbs Ferry, N. Y.; Drew Theological Seminary, Madison, N. J., and the New York Flower Hospital.

The remaining 25 shares go in varying quotas to other institutions.

Drew Institution Named.

The family home at Fifth avenue and Thirty-ninth street, one of the points of interest on Manhattan, is bequeathed to Drew Theological Seminary. It was there Miss Wendel died March 13. At the time the will was drawn—in 1923—Drew was a seminary. It is now a university.

The executors named are Charles G. Koss, Isabel G. Koss and George Stanley Shirk. They estimated, in a petition filed with the surrogate, the amount of cash and personal property left by Miss Wendel would not exceed about $4,500,000.

The real property of Miss Wendel consists of 200 parcels of land in New York and other States. Gross rentals from properties in New York, Westchester and Suffolk Counties for 18 months, the petition revealed, came approximately to $1,910,000.

Iodine, Fats and Iron Work as Growth Vitamin

Morgantown, W. Va., March 23 (A.P.).—A synthetic substitute for vitamin A, the growth factor in food, has been announced by the University of West Virginia.

The substance is a combination of iodine, fats and iron. Fed to rats in the form of ferrous oxide and linoleic acid, the combination had the apparent ability to synthesize vitamin A.

Spring's most striking effects are achieved by

THE ENSEMBLE

The very epitome of chic, to the smart woman with an eye for clever effects, is a costume with coat, frock and hat in harmonious contrast . . . essentially the Vogue of the ensemble. Not in many seasons has Fashion produced a vogue so facile . . . so adaptable to every occasion . . . so flattering to every type or so universal in its appeal. You will come to a fuller realization of this when you see our presentations.

Do see them . . . you will be delighted.

Always moderately priced

• Erlebacher •
TWELVE-TEN TWELVE-TWELVE F STREET

S.S.S. gave NEW STRENGTH
—skin cleared up beautifully

MRS. MARY E. PARKER, Bahama, N. C., writes: "Because of a rundown condition my appetite was poor. I felt tired in the mornings and was troubled with pimples and blackheads. Red bumps came on my face once or twice monthly. After taking S.S.S. the pimples and blackheads disappeared and my skin became clear. I do not feel tired upon rising in the mornings." You, too, will want to take S.S.S. Select the larger size as it holds double the quantity and represents a price saving. ©S.S.S. CO.

Every Spring take S.S.S. Tonic

WOODWARD & LOTHROP
10TH 11TH F AND G STREETS

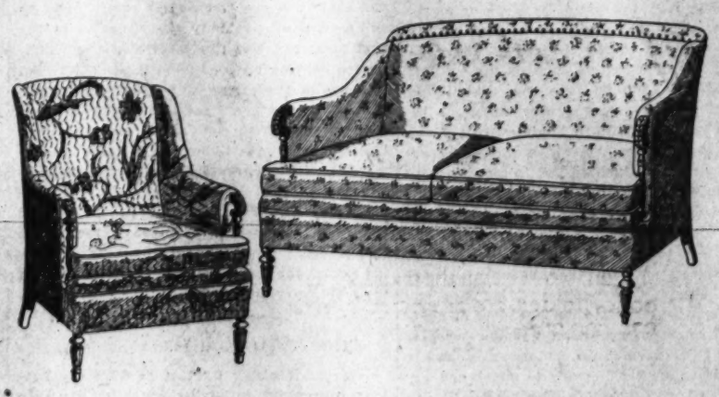

But a Limited Time Longer to Save in

Our Special Selling of 1931 Samples of

Valentine-Seaver Furniture

Nearly One-Fourth Less

Now in effect—the lowest prices at which we have every sold this high-quality living-room furniture. Practically all one-of-a-kind suites or single pieces, each showing new designs, materials, and construction. New massively designed English-type chairs and sofas. A few of the popular English oak frame pieces.

The Group Illustrated

Sofa, $90 Club Chair, $80

Our Own Regular Stock of Valentine-Seaver Furniture Is Also Included in This Event—at Reductions of 25 Per cent

FURNITURE, SIXTH FLOOR

The Washington Post.

THE WASHINGTON POST CO.
Washington, D. C.
EDWARD B. McLEAN,
President and Publisher.

MEMBER OF THE ASSOCIATED PRESS.
The Washington Post is a member of the Associated Press, receiving the complete service of the world's greatest news-gathering organization.
The Associated Press is exclusively entitled to the use for republication of all news dispatches credited to it or not otherwise credited in this paper, and also the local news published herein.

TERMS OF SUBSCRIPTION.

Delivered by Carrier in Washington.

Daily, Sunday included, one year	$8.40
Daily, Sunday excepted, one year	6.00
Sunday, only, one year	2.40
Daily, Sunday included, one month	.70
Daily, Sunday excepted, one month	.50
Sunday only, one month (with four Sundays)	.20
Sunday only, one month (with five Sundays)	.25

BY MAIL, PAYABLE IN ADVANCE.

Maryland and Virginia.

Daily and Sunday	Sunday Only.	Daily Only.
One year $10.00	One year $4.00	One year $7.00
Six months 5.00	Six months 2.00	Six months 3.50
One month .85	One month .40	One month .60

ALL OTHER STATES.
(Mexico and Canada, Incl.)

Daily and Sunday	Sunday Only.	Daily Only.
One year $12.00	One year $5.00	One year $8.00
Six months 6.00	Six months 2.50	Six months 4.00
One month 1.00	One month .50	One month .75

All Subscriptions by Mail Payable in Advance.

New subscriptions for The Post or renewals will not be accepted unless payment accompanies the order. Remittances should be made by drafts, checks, postoffice orders, registered letters or express orders, payable to The Washington Post Co.

Entered at the Postoffice, Washington, D. C., as second-class mail matter.

National Advertising Representative—PAUL BLOCK and Associates, Park-Lexington Building, New York; Palmolive Building, Chicago; Little Building, Boston; General Motors Building, Detroit; Guarantee Trust Building, Philadelphia; Russ Building, San Francisco.

Tuesday, March 24, 1931.

AMERICAN WEALTH AND INCOME.

The wealth of the United States is amazing, as revealed in the calculations of the national industrial conference board. The value of real estate, automobiles, farms, live stock, personal property, gold, silver, &c., held by the average man amounted to $2,977 in 1929, and the per capita income to $692. The actual growth in national assets, as distinguished from increased dollar value, was 32.8 per cent during the fifteen years from 1914 to 1929. In dollar value the increase was 88 per cent. During the same period the national income increased 153 per cent in dollar value and 59 per cent in actual value.

The distribution of this wealth is a subject of great interest. The wealth of the Nation is not all locked up in the money centers, as so many people suppose. The desert State of Nevada has a per capita income much higher than that of any other State. Nevadans, with their $6,318 per capita, are nearly twice as wealthy as the average resident of New York. Agricultural Iowa has a per capita wealth about 35 per cent greater than industrial Pennsylvania. Such States as Idaho, Montana, Wyoming, Oregon, South Dakota and Nebraska are in the upper brackets. It is interesting also to note that only the Southern States fall below an average of $2,000.

The real significance of the national income figures becomes apparent only when they are divided on a family basis. The average individual gainfully employed has an income far above the per capita figure, because only a fraction of the population is in the earning class. The average family of five had an income of $3,460 in 1929. A standard of living on that level has never been known before in the history of the world.

It is a popular fallacy that the average figure is made abnormally high by the enormous incomes of a few individuals. Income tax returns for 1929 released by the Government a few days ago show that 371,754 persons had incomes of $10,000 or more. The total of these incomes is approximately $12,000,000,000, compared with $84,000,000,000 for the whole population. This leaves $72,000,000,000 to be distributed among the masses who receive moderate incomes. Taking all large incomes out of the picture, the average American family nevertheless had an income of approximately $3,000 in 1929.

This wide distribution of income is one important reason why the United States has become the greatest market in the world. The standard of living has been raised because the people have enjoyed incomes enabling them to consume the products of agriculture and industry on an enormous scale. The future success of the American economic system is contingent upon the continued expansion of the average income and the wealth of the masses.

WOMEN'S RIGHTS.

The first spring meeting of the National Woman's Party stressed the demand of equal rights for women, as usual. It is rather an unfortunate expression in a world which today seems to be so well disposed to give women everything they want. "Equal rights" presupposes equality of service, and while few have the temerity to question woman's mental capacity and ability in most lines to fill the places of men, there still remain a few departments of human endeavor which seem to require man power in the literal sense.

The dividing line between rights still demanded and those that are conceded to women spontaneously, because they are women, grows rather faint in this twentieth century. The remaining points still demanded doubtless will be attained, but it is to be hoped never at the sacrifice of instances in which women already have first choice and that without question and without the constraint of law.

It is claimed that women are discriminated against in industry. There are notable instances of successful women at the head of many kinds of business in this country. If these cases are not numerous it may be because women have been engaged in such work only during comparatively recent years.

More women are working at men's jobs all the time, and the old-fashioned prejudices are disappearing before demonstrated ability. No one can justly demand that when women do the same work as men they shall not be paid equal wages. Women must still be allowed to discriminate, however, in what they elect to do in the field of business and labor.

No doubt there are women capable of being pursers, mates and ship captains, but it would not be a happy sight in this country to see them employed as stevedores and stokers.

The point may be captiously raised but nevertheless the "equality" demand for rights, if stressed too much, does bring up the complementary issues as to whether women wish to be placed in a universal and common draft for all kinds of jobs, both high and horrible, that must be done both in peace and war. There are lady bootleggers and taxi drivers, which are comparatively mild callings, but it is to be hoped women may continue to enjoy the right of avoiding them as a rule.

OBEYING ECONOMIC LAW.

The Federal Farm Board has violated the law of supply and demand as long as it dares. Farmers who plant wheat in 1931 must take the market price for it. The Government can not go on supplying funds to purchase wheat above the market value.

As a result of the board's announcement that it will not attempt to "peg" the price of the 1931 crop wheat prices sagged to the lowest point since 1895. Stock prices followed in the wake of wheat's 11-cent decline. The Farm Board claims to have saved the farmers millions of dollars through its stabilization program, but it is questionable whether the shock caused by its sudden withdrawal from the wheat market will not leave agriculture in a worse situation than would have obtained if the Farm Board had not interfered with the law of supply and demand. An adjustment must be made, and the sooner the farmers strike sound economic bedrock the better it will be for them.

Since last November the Farm Board, through the Grain Stabilization Corporation, has been buying sufficient wheat to maintain prices about 20 to 35 cents above their usual relation to the world market. The purpose of the board was to save farmers from heavy losses while they were adjusting their crops to domestic demands. When the exportable surplus of wheat has been wiped out it is believed that the tariff will enable American producers to maintain a home price above the world market level. But the exportable surplus has not been wiped out, and the very fact that the Farm Board was maintaining an artificial price had the effect of encouraging continued overproduction.

Spring planting is now at hand. The board made known that it would not "peg" prices of the 1931 crop as a warning against increased acreage. Ever since the Farm Board was organized it has been pleading with farmers to curtail production, but its advice was ineffective, because prices have been maintained. Apparently there is only one way to cut down the output of wheat, and that is to allow its unlimited cultivation to become so unprofitable that farmers will have to curtail.

Obviously, the Farm Board could not go on indefinitely buying wheat above the market price and holding it at heavy storage costs. Knowledge that this surplus stored away at the expense of taxpayers must some day be sold becomes a heavy drag on prices. The carry-over of wheat this year will be much larger than in 1930. Farmers still produce a surplus in addition to the vast quantities in storage which must be disposed of. The ultimate effect of such a program is to push prices lower than if the law of supply and demand had been in operation. But what is still worse, the maintenance of artificial prices has a tendency to stimulate still greater production.

The Farm Board has engaged in a costly and foolish experiment. It is well that the failure of its stabilization program has been recognized, and that economic law shall supersede price-fixing in 1931. There remains only one hope for the wheat farmers, and that is to cut down their crops. Efforts will be made to remedy the situation in the next Congress, but the failure of the stabilization scheme only emphasizes the inherent fallacies of the export debenture, the equalization fee and every other panacea that has been proposed to set aside economic law. Curtailment ought to be the farmers' watchword. With a carry-over estimated at 275,000,000 bushels there is no danger of too drastic a cut. The more acreage is reduced the more farmers may hope to realize on their crops. But if they insist on producing for export they must expect hereafter to sell their entire crops at or near the world price.

THE GERMAN-AUSTRIAN MOVE.

Foreign Minister Curtius of Germany hastens to inform inquiring ambassadors that the free trade accord with Austria is only a project, and that several months will elapse before a treaty can be drafted. Dr. Schober, Austrian foreign minister, has been formally reminded by three envoys that their governments would look upon the proposed economic alliance with Germany as a violation of the Austrian pledge to maintain complete independence, which was given when the governments concerned lent that country $30,000,000 for rehabilitation. Dr. Schober insists that the German-Austrian agreement is merely a step in the execution of M. Briand's plan for economic unification of Europe, and that any government may join in the plan.

The German-Austrian move is so palpably a political maneuver that it is absurd to suppose that France will permit the plan to be consummated. It is a step intended to bring about revision of the Treaty of Versailles, by raising the specter of economic chaos as a reason for permitting Germany and Austria to strike down trade barriers. Austria is indeed hard pressed, but not more so than Hungary. The effect of the proposed arrangement would be to swing Austria under the domination of Germany, first economically and then politically. Economic dependence and political independence are incompatible and can not subsist together.

The repercussions of the arrangement, if it should be put into effect, would be injurious to other countries, by diverting their Austrian trade or stopping it altogether. While inter-European freedom of trade would be beneficial, it must apply to all countries in Europe unless some of them are to suffer while others gain undue advantages. Germany, firmly in control of Austrian trade, would virtually extend its borders along the Danube, and would be in a position to cut into French and Italian trade. Mitteleuropa in an economic sense would have been created, and it would be correspondingly more difficult for France and her satellites to prevent the creation of a greater Germany politically.

It is said that the German and Austrian negotiators have worked out a scheme which will not violate the Treaty of Versailles. This may be true in a verbal sense, but if the effect of the economic alliance is to make of Austria an exclusive German sphere of influence the treaty might as well be scrapped. France will, of course, study the effect of the proposed action, and not merely the technical wording of the arrangement.

M. Briand is mildly criticized by the French press for having furnished an opening to Germany and Austria to take a long step in the "anschluss" under the disguise of promoting his plan for a United States of Europe. But M. Briand is too old a hand at the business to be deceived by the Teuton maneuver. He and the British foreign minister are already in conference on the subject. Holding Germany in the firm grip of the Treaty of Versailles, France may not be expected to countenance any move tending to consolidate Germany and Austria. M. Briand's obvious answer to the German-Austrian argument is to insist that European nations must all act together or not at all, in the matter of abolishing tariff barriers, which affect them all.

SPAIN'S NEW PROGRAM.

For the first time in seven years the people of Spain are enjoying the constitutional liberties of free speech, freedom of the press and of assemblage, and immunity to invasion of their homes. This is the first step in King Alfonso's new program to put his government on a constitutional basis. His previous efforts failed, and the last attempt brought Spain to the verge of revolution.

Constitutional liberties were partially restored in preparation for the national election which had been set for March 1. But the political tumult reached such a pitch that the elections were postponed, the Berenguer government was forced out, and constitutional guarantees were again withdrawn. The constitution had been suspended since Primo de Rivera was made dictator in 1923.

The government has not yet reached a point where it desires to risk its future on a national election. The balloting scheduled for April 12 concerns only municipal officials. Yet it will be a test of the monarchy's strength. The parties will have an opportunity to demonstrate whether or not they can conduct peaceful campaigns and register their wishes at the polls without precipitating another national crisis.

The outcome of these municipal elections will no doubt have an important influence on the future course of the government. If the monarchists win, King Alfonso will be encouraged to proceed with plans for a national election. On the other hand, if the Socialists and Republicans demonstrate superior strength, Alfonso could not call a national election without placing his throne in jeopardy.

Spain is by no means out of the woods. The revolutionary spirit which flared so high a few weeks ago subsided under stern discipline. But it remains to be seen whether or not it will again be kindled in the approaching contests. The same problems and the identical feuds remain to plague the government. Spain will be fortunate indeed if constitutional government can be restored without further political upheavals.

THE NEXT CONVENTIONS

Houston Post-Dispatch.

Chicago's invitations to the Republican and Democratic conventions to meet in that city are standing affairs. The bids are merely reiterated every four years. And already Chicago is pressing her invitations for both conventions in 1932.

The Midwest metropolis has entertained national political conventions more often than any other city. It undeniably has advantages as a political convention center. The central location of the city, equalizing the train trips, a great number of hotels, an auditorium large enough to seat the huge crowds, and other resources, though not mentioned in formal invitations, are nevertheless considered. If Al Capone is still out of jail the convention refreshment problem probably would not be difficult of solution.

Chicago also boasts of her summer climate. But two other cities that can lay superior claims to attention in this respect are also bidding for the conventions in 1932. San Francisco and Los Angeles each will urge acceptance of their invitations. Each of these cities has all the advantages of Chicago and others Chicago does not have, save central location.

It's a long way to the Pacific Coast cities from the thickly populated areas of the country from which most of the delegates come. Were the conventions to be held there in 1932 the attendance probably would be smaller than if the meetings were in the East, the Midwest or even in the South. Of course, the railroads give extremely low rates these days, and offer wonderfully comfortable accommodations on fast trains. Going to California from the East and other sections of the country on this side of the Rockies is not nearly so great an undertaking as it formerly was, before rail service was brought to such a high plane of efficiency, and before fine highways were stretched across the continent into the Golden State.

Neither party has anything to gain politically by going to California in 1932. Assuming that President Hoover will be renominated, there would be no point in the Republican convention meeting in his home State. And California is so surely Republican that the Democrats would not likely find any advantage in staging their convention out there. It is hardly to be expected that the Democratic convention will come South again in 1932. For the sake of political expediency, the Democrats, cultivating the Progressive West and encouraging insurgent defections from the G. O. P. might find it advisable to meet in a Midwestern or Western city, either Chicago, Kansas City, Denver, or maybe Cleveland.

It will not be long until the respective party national committees will be weighing all these factors, as they consider invitations for the conventions. One big consideration, not mentioned above, but which will have much weight, will be the amount of money offered.

(Copyright, 1931.)

Any Time Now.

POST HASTE.

For the next fifteen months the platform builders will be figuring on how to mean "dry" and "wet" without saying "wet" and "dry."

The reform candidate for Mayor of Chicago might add to his program that every facility will be given the gangsters to continue killing off each other.

That fellow who is making a collection of famous overcoats scored a quick hop from Florida with Admiral Byrd's to grab off the Prince of Wales' raglan in Montevideo.

Senator Norris claims it is the power trust that is keeping up the prohibition discussion and trying to force a sham issue into politics. If all the people who talk wet 'n' dry are creatures of the trust it has indeed assumed alarming proportions.

Lots of Democrats like Gov. Roosevelt, but they find his program—opposition to Raskob, shush-shushing on prohibition, uncertain about Tammany and his gesture to the Progressives—not very hurrahful to telegraph the home folks about.

Among the inexplicables must be classed the people who raise heaven and earth to save a man convicted of beating his sick wife from receiving ten lashes himself.

It is suggested by some sour-grape nuts that there's a reason why more members of Congress don't talk like the senator-elect from Chicago.

Reno, with a 48-day reduction of its own and open-faced gambling, is said to look complacently upon new rival quick-divorce shops.

Senator Johnson should relieve the pressure. The present situation must fill him so full of suppressed expression that there is danger of an explosion.

One of the sights of the Capital this week is a self-appointed peoples lobby telling a Congress just elected by the people what it should do.

A lot of Haitians think they have the better of Porto Rico and the Virgin Islands—they are entertaining the King of the Senate.

The final edition of the Record, just out, shows that the last Congress made 1,524 new issues. Be sure you read them all so you will know just what is verboten.

The chaplain's sermon on the Arizona did not mention either Senator Norris or Senator Borah, but in his peroration he said: "Do not let the little things lick you." P. H.

JUST FOLKS

By EDGAR A. GUEST

POWER.

He strode the world with head in air—
A man of muscle and of might,
Who found in power his chief delight;
He'd rather frighten than be fair,
He'd rather bully than be right.

So used to being strong he grew
That pity from his bosom fled.
"Mercy is but a word," he said.
"I do what I have power to do.
Strong men should lead and not be led!"

But he who lives by strength alone
Walks blindly to his sure defeat.
Soon comes the day when he shall meet
A force that's greater than his own
And from his castle walls retreat.

The gains of strength to strength are lost;
Success on many things depends.
A life is judged by how it ends.
Who takes the prize at any cost
Makes enemies and loses friends.

(Copyright, 1931.)

Neither Side Seems Worthy of Support If You Don't Want to Fight.

By ROBERT QUILLEN

THESE are the times that try men's souls.

This is a season of testing, when faint hearts fail and the unthinking lose faith.

The gods are winnowing the chaff from the wheat.

It is the fashion to be cynical, and those who have no capacity for leadership or independent action are following the fashion.

When the normal boy reaches his late teens and begins to think himself a man, he delights to sit in the dark with others of his age and kind and discuss God and women.

With the darkness to conceal his embarrassment and lend him courage, he confesses the loss of his illusions. He no longer has faith in God, and he has decided that all women are false.

This juvenile cynicism, so hopeless and so forlorn, is boyhood's reaction to the destruction of ideals. It is the resentment of one who has been tricked. It is the bitterness that follows the discovery of sawdust in a doll. A world that seemed pure gold has tarnished, and the boy now doubts the existence of gold anywhere.

Few boys escape this season of cynicism. It represents the opening of their eyes. It echoes their first contact with reality.

It is a passing phase, for it is a part of immaturity. It marks the destructions of faith built on ignorance and the beginning of faith built on wisdom and knowledge.

The point to remember is that cynicism is juvenile—the defense mechanism of a hurt child who fears being tricked again.

It is quickly outgrown, if the mind grows, but the cause of it will appear again in after years to test the grown man.

There will be further disappointments, other shattered ideals, more broken faiths. Every advance will be made at the cost of hard experience. And if the man is too weak to survive his hurts, he will lose all faith in everything—which means that he will nurse the memory of his hurts and cultivate suspicion because he is afraid of traps. Cynicism is the scar tissue that hides wounded vanity. It is the device of the weak to avoid taking a chance. The fearful one says the game is crooked because he is afraid to play.

Cynicism is the fashion of the day because it doesn't require thinking. It is the cheap and easy way to solve the problems of life. By declaring everything rotten, one may avoid the man-size task of separating good from evil. If men of good repute are mere hypocrites, no less evil at heart than the bandits who steal openly, then one may without loss of self-respect avoid the hard business of taking sides.

Standing for definite principles requires courage. The easy way is to declare all things rotten and stand aloof. The moral coward need make no choice if both sides are vile.

That is the explanation of cynicism. It is a pretense of scorn to hide a yellow streak.

(Copyright, 1931.)

PRO AND CON

Press Comment Upon Acts and Actors in the Great American Show, "Politics."

Or Detours.
Philadelphia Bulletin.

Since Senator Fess proposes to put the Republican national committee into high gear he evidently does not anticipate any hill-climbing.

Why Not Repeal Prices?
Florida Times-Union.

Senate investigating committee is looking into food prices. If this committee is as successful as the Wickersham committee we'll pay what the food producers feel like charging us for food.

Arkansas Does Its Bit.
Philadelphia Public Ledger.

The latest report on the $10,000,000 drought-relief fund of the American Red Cross, which has been oversubscribed, reveals that fact that Arkansas, perhaps the hardest hit of all by the prolonged dry weather, was one of nine States which met their quotas. To win a place on the Red Cross honor roll, which also includes the District of Columbia and Hawaii, is an achievement which those successful States may well cherish.

Can't Count Upon 'Em.
Rochester Democrat and Chronicle.

The Democratic party of late has shown less tendency to march with insurgents, and less desire to call on insurgent support to defeat Republican measures. If this situation continues next winter, the insurgent element in Congress will be less powerful than its members now anticipate.

The Usual Crisis.
Boston Transcript.

"Progressive" party has now progressed as far as the well-known crossroad where one of the roads leads to Hades and the other to Perdition.

Treasury Relief!
Cincinnati Enquirer.

Congressmen say many more millions are needed for relief, and Uncle Andy Mellon would like to call their attention to the dire need of the United States Treasury, which is sadly in need of relief from being so constantly relieved of its cash.

But Are You Wet?
Atlanta Constitution.

Why should the politicians of both parties and so many in the press of the country be engaged with speculations as to what the South will do politically next year? They ought to know well enough that a square-toed Democrat on a heart-oak Democratic platform will almost surely get the electoral votes of the solid South.

Why not? In 70 years of the life and power of the Republican party the South has received no substantial solicitation or encouragement from that party to find advantage in supporting it. Certainly, the South has received no justice from the legislation or administrations of that party that could be denied to it. It is as absolute a fact as any in nature, science or politics that the Republican party is no friend of the Southern people.

LETTERS TO THE EDITOR.

Something About Rain in Peru and Panama Canal History.

To the Editor of The Post—Sir: Strange as it may seem, John Hix has been misled in his information about Peru.

Peru is not dry and almost rainless, but is so only in that portion of the country on the Pacific Coast bordering the western slope of the Andes. Adobe buildings with mushedding roofs are not washed away by rains, and such construction is often used throughout Central and South America in regions where rains occur. At Oroyo, where it often rains, there are adobe buildings and the quarters of the American employes of the Cerro de Pasco Corporation are in part constructed with walls of rammed earth plastered on the face. Adobe and earth walls are not used in buildings above the first or second story, not because of possible damage from rain, but because earthquakes would shake them down. Upper stories are framed of timber and covered with a mud or plaster coating on lath or woven cane. Modern high buildings of four to six or more stories in Lima are of reinforced concrete.

There have been disastrous rains in the arid coast region of Peru within the past ten years, and many adobe and other buildings were damaged, due to their lack of tight roofs, which are usually constructed with no precaution against rains that may not come within 50 years.

Your correspondent, David Rankin Barbee, is also rather shaky in his facts about Panama Canal history. The work from the first was always under the War Department, but was not directed by the Army. The Isthmian Canal Commission, appointed by the President, always contained at least one Army officer, but it employed no Army personnel previous to 1907. In 1906, when President Roosevelt visited the Isthmus, the chairman of the commission was Theodore P. Shonts, and John F. Stevens was chief engineer. Later the latter was given both positions, and, under his direction, results were accomplished in organization and installation of plant, and necessary preliminaries in providing quarters for all employes, with streets, roads, water supplies, sewers, &c., and the ultimate attainment before he resigned, of a rate of excavation of over a million cubic yards per month. Col. (later Gen.) Goethals on several occasions gave expression of his appreciation of the work of his predecessor.

It was largely due to his confidence in Mr. Stevens' judgment, that President Roosevelt approved the present type of canal instead of one at sea level. After Mr. Stevens' resignation in 1907, the President reorganized the commission, making Col. Goethals the head of a board which included other Army engineers and an officer of the Civil Engineer Corps of the Navy. Later the work was placed under the sole direction of Col. Goethals. On his executive and construction staff were many eminent military and civil engineers, but the work of canal construction was never under a military organization.

HENRY WELLES DURHAM.

Old Fox and Big Smoke Will Be on Guard Against Overconfidence, Says Observer of World Affairs.

To the Editor of The Post—Sir: I got my first baseball kick of the year Sunday morning out of the headline across your sporting section: "Nats Win Fourth Straight, Beating Louisville, 4 to 1." Not that winning four exhibitions straight is much to brag about, but you know how it is. It started that old springtime hunch, with visions of straight-win Post headlines aplenty all through the regular season.

In the account of the Louisville game I was also made glad by the statement that Judge's wallop with two on was decisive. With that old kid in his best form it is hardly necessary to tell Washington fans that first base will be a regular Gibraltar in holding back the Nats' rivals for the pennant.

But to add to this morning's satisfaction is the subhead: "Nats Win Six-Inning Duel With Hadley in Fine Form." Griffith, Johnson and the rest of the outfit have, of course, been anxious as to how Hadley would round into shape. With him going strong to start the season they can count themselves 20 and probably more games to the good before the season opens.

Altogether I like the looks of the Biloxi baseball bunch, and my only fear, and that is not much, is that they may get a bad jolt sometime before the fight is at its hottest on account of overconfidence. I do not take much stock in what Henry Ward Bleacher says in this connection. It is all right for a loyal fan to give his club preseason credit for what it is capable of doing, and it may be all very well to theorize over the wonderful influence of the "Whataman" spirit. But the "Whataman" spirit is never safe without a good supply of ordinary common sense to keep it steady. You can depend upon it that the reaction of overconfidence from such a string of defeats as may happen at any time has queered more than one champion ball club in the past.

Here is where the experience and good management of veteran bosses are necessary to get the best out of a brilliant line-up, and you can trust the Old Fox and the Big Smoke for that.

BOX SEAT.

JUST A MOMENT

By STEPHEN B. STANTON.

The little things get in the way of the big when we get together.

Few are aware of the social French Revolution worked by the late devaluation of money in Central Europe.

The strong and able are no less in need of upholding than the weak.

Women can be more ruthless than men because they comprehend less.

Do not look at things directly if you would see them.

CANCER OF STOMACH DISCOVERY IS MADE

Finding of Chemicals May Lead to New Study of Disease.

Baltimore, Md., March 23 (A.P.).—Discovery of a possible new avenue for the study of cancer of the stomach was announced before the American College of Physicians here today.

Dr. Lay Martin, of Johns Hopkins University, said he had found four previously undiscovered chemical constituents in gastric juice of humans. They are ammonia, aminoacid, urea and uric acid. In cases of cancer of the stomach the proportion of these elements in gastric juice shows a marked increase.

It is not yet known whether the increase is typical of cancer of the stomach. There is a possibility the proportion varies with different diseases, and may be an aid to diagnosis, he said.

Chronic appendicitis is not as frequent as generally believed, and many operations for appendicitis do not relieve the real cause of the trouble, declared Dr. Julius Friedenwald and Dr. Theodore H. Morrison, of Baltimore, in a joint paper.

Pains in the abdomen and other symptoms usually taken to indicate chronic appendicitis may be caused instead by neuralgia in the abdominal wall, or by ulcers of the stomach, gall bladder disease or other ailments in the abdominal area.

Several types of heart disease may be treated successfully by keeping the patients in air that contains 40 to 50 per cent oxygen, Dr. Alvan L. Barach, of Columbia University, N. Y., told the physicians. Patients with heart disease often can not get enough oxygen from ordinary air.

Dr. Russell L. Cecil, of New York, reported discovery of a vaccine that gives "very encouraging" results in treatment of rheumatoid arthritis, a deforming disease of the joints. It is usually associated with infected tonsils, teeth or sinuses. He found a special type of bacteria in the blood and joints of persons who had the disease, and these bacteria produced an almost identical disease in rabbits.

BERLIN-VIENNA PACT AROUSES EXCITEMENT

Continued from Page 1

seeing to help out Briand's idea of an economic union by getting rid of customs barriers, is considered really injurious to the project because it goes too far in one jump and is not done with the consent of other nations.

League Circles Anxious.

In some international quarters the Austro-German move is regarded as Germany's answer to the recent naval accord reached by France, Italy and Great Britain, which Germany is said to fear may lead to the loss of expected Italian support for revision of the war treaties and for a campaign toward reduction of the armies of France and her allies.

League of Nations circles are more anxious over the political consequences of the agreement than its economic aspect.

London, March 23 (A.P.).—The threatened Austro-German customs union has created deep concern in official circles in Downing street, though perhaps less excitement than in Paris, Prague and Budapest, where it is feared the move foreshadows a political union between Austria and Germany.

Great Britain has not registered a protest against the customs union, as has erroneously been reported in some sections of the continental press. Officials here are calmly awaiting further details of the agreement, full particulars of which have been requested by the foreign office.

Cramton Is Appointed Dam Lease Attorney

(Associated Press.)

Former Representative Louis C. Cramton, of Michigan, yesterday was appointed special attorney to the Secretary of the Interior to have charge of leases for residential and business property at Boulder City, Nev.

Mr. Cramton, defeated for reelection last November, was a Republican representative for sixteen years. He was chairman of the subcommittee on appropriation handling funds for the Interior Department. His new task, which will take him to Nevada, is expected to require most of this year.

SCIENCE WILL HONOR MELLON ON BIRTHDAY

Continued from Page 1

nor receive any credit for them, although they furnish an important part of the scientific machinery.

"The Mellon Institute," says Dr. Frederick E. Breithut, president of the Institute of Chemists, "is the West Point of our industrial system, assisting the United States to attain and hold its foremost position among the industrial nations of the world. Its activities have assisted in bringing to the United States the largest chemical industry in the world.

"In converting scientific knowledge into a possession of industry and of the Nation, men of large means and grand vision are needed to bridge the gap between uncommercial scientific speculation and commercial reality.

"Andrew W. Mellon and Richard B. Mellon have proved themselves to be this sturdy bridge.

"What they have done has become more or less a part of our industrial fabric and technological organization, but it required great vision and courage to see this twenty years ago when research was still merely an unwelcome stepchild in most of our industries."

What the Pittsburgh institution has done for industry, Dr. Beithut said, will now be done for public health by the National Institute of Health at Washington, to which Andrew W. Mellon is devoting his interest.

cereal in soups? Yes!

JUST sprinkle in some Kellogg's Rice Krispies next time you have soup. Adds the flavor of toasted rice. Delicious!

Rice Krispies are the "different" cereal. So crisp they crackle in milk or cream. Wonderful for breakfast, lunch or supper. Order a red-and-green package. At grocers. Made by Kellogg in Battle Creek.

Kellogg's RICE KRISPIES

EUROPE

LEVIATHAN

WORLD'S LARGEST SHIP

MARCH 28 APRIL 15 MAY 9

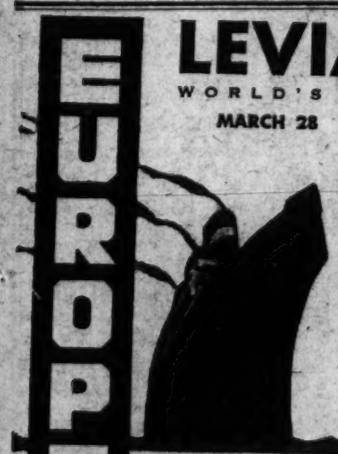

Exceptional room values on above sailings. Club LEVIATHAN now without cover charge or supper check.

FAMOUS CABIN LINERS TO PLYMOUTH, CHERBOURG, HAMBURG. FARES FROM $132.50, ROUND TRIP $245.50

Pres. Roosevelt	Apr. 1	Apr. 29
Geo. Washington	Apr. 11	May 6
America	Apr. 15	May 13
Pres. Harding	Apr. 22	May 20
Republic	Apr. 30	June 3

Tune in WRC March 27, 10:30 p. m. R. K. O. "Theater of the Air" will broadcast from Club Leviathan.

Consult your local steamship agent or

UNITED STATES LINES

John W. Childress, General Agent, 1027 Connecticut Ave., Washington. Phone: National 7563.

WOODWARD & LOTHROP
10TH 11TH F AND G STREETS

Sinclair Lewis Will Be in Washington Tonight

You Will Want to Read

His Books, 75c each

We have the following well-known works of the Nobel prize winner—

Main Street — *Elmer Gantry*

Man Trap — *Arrowsmith*

Babbitt

THE BOOK STORE, AISLES 34-35, FIRST FLOOR

WOODWARD & LOTHROP
10TH 11TH F AND G STREETS

Choose for Your Easter Costume either GRAY OR BEIGE

—and Contrast it with Bright Accessories

These two neutral tones—gray and beige—are especially chic this season—and make splendid backgrounds for the bright colored accessories having such a vogue. Choose accessories in any of these colors, and wear them with either, or with both, beige and gray costumes.

Gray Canton crepe frock with scarf neckline . . $49.50

Gray woollen suit with silk pique blouse $49.50

Gray "Joannna" coat with gray fox collar $79.50

DRESSES, SUITS AND COATS THIRD FLOOR

Brown Accessories

Hat of brown rough straw with brim upturned $15

Brown kid one-strap pump with lizard . . $12.50

Tobacco-pouch bag in tobacco brown with novel clasp $7.50

Brown 8-button suede gloves with overseams . . . $6

Paprika Accessories

Paprika red patent leather back-strap bag $7.50

Paprika printed linen handkerchiefs 50c

Three-strand necklace in three shades of red $5
Others, $1 to $6.

Wide crushed paprika red, patent leather belt. $2

Yellow Accessories

Hand-sewn yellow doeskin gloves; new five-button length. Washable. $5

Yellow Fantaisie envelope with Talon-fastened section . . $4.95

Multi-strand yellow beads —a very smart necklace. $2
Others, $1 to $6.

Yellow-printed linen handkerchief; hand-rolled hem 50c

Cobalt Accessories

Soft crushable blue rough straw turban. $12.75

Cobalt blue suede gloves in 8-button length $6

Cobalt blue necklace $2
Triple bracelets; set $1

Blue kid opera pump with high spike heels $12.50

Blue Pelican-calf Envelope, $7.50

ACCESSORIES, FIRST AND THIRD FLOORS

Beige silk suit with tucked net vestee $39.50

Beige woollen suit with matching galyac collar, $59.50

Beige coat with scarf and flying squirrel on sleeves, $69.50

DRESSES, SUITS AND COATS THIRD FLOOR

EVENTS OF INTEREST IN SOCIETY CIRCLES OF CAPITAL

Mellon Dinner Host Preceding 76th Birthday

Secretary of Treasury Has Distinguished Company as Guests.

ON the eve of his seventy-sixth birthday the Secretary of the Treasury greeted a few friends bidden to dinner last night at his sumptuous apartment on Massachusetts avenue. His guests of honor were the Ambassador of Mexico and Senora de Tellez, for whom the Secretary assembled a delightful group, the company numbering only 20 yet including some of the brilliant raconteurs of society.

The Secretary's other guests were the Ambassador of Great Britain, Sir Ronald Lindsay; the Minister of Sweden, Mr. W. Bostrom; the Minister of China and Mme. Wu, Mrs. Patrick J. Hurley, Senator and Mrs. Claude Swanson, Mrs. Robert Patterson Lamont, Mrs. David Aiken Reed, Representative and Mrs. Hamilton Fish, jr., Assistant Secretary of State and Mrs. Wilbur J. Carr, Assistant Secretary of the Treasury and Mrs. Arthur A. Ballantine, the Director of the Pan-American Union, Dr. Leo S. Rowe; Mrs. Guy Norment, Mrs. McCook Knox and Mr. David Edward Finley, of the Treasury Department.

Senator Glenn to Sail With Daughter.

Senator Otis F. Glenn, of Illinois, will sail on April 4 for Europe. He will be accompanied by his daughter, Miss Elizabeth Glenn. Mrs. Glenn and the younger children will remain in Washington until their return from abroad. The Senator and Mrs. Glenn have as guests Mrs. Harlan McMullin and Mrs. E. J. Anderson, of Manistee, Mich., who are en route home from Thomasville, Ga.

Maj. Gen. William E. Crozier and Mrs. Crozier entertained at dinner last evening at Wardman Park Hotel.

Brig. Gen. Stanley D. Embrick and Mrs. Embrick, of Fort Monroe, Va., are at the Martinique.

Mrs. J. West Roosevelt, mother of Mr. Nicholas Roosevelt, Minister to Hungary, arrived in New York early this morning from a sojourn in Europe.

Miss Laura Tuckerman entertained at dinner last night in honor of Miss Loranda Prochnik, daughter of the Minister of Austria, whose marriage to Mr. Francis Lecompte Spalding will take place on Thursday. Miss Tuckerman had a group of the young society set of Washington and several out-of-town friends, including friends of Mr. Spalding, from Boston and New York, and also Miss Eleanor Crane, of Baltimore, and Miss Alice de Peyster, of New York, a cousin of Miss Tuckerman.

Mrs. Bissell, wife of Col. Harry H. Bissell, of Coronado, Calif., is at the Martinique with her young daughter, Miss Sally Bissell, and her mother, Mrs. S. R. Hurt, of Lexington, Va.

Miss Ruth Hitchcock, of Washington, who is spending the winter and spring in Paris, recently went to Monte Carlo and was among those present at a dinner given in honor of the King of Sweden by Mrs. Francis Nash and her daughter, Miss Caroline Nash, who are in the Southern resort this winter.

Mrs. Francis T. A. Junkin will return this week to Washington from several months' stay in Palm Beach. She was the guest of honor at a dinner on Sunday night given by Mrs. Joseph B. Long at the Everglades Club.

Honeymooning in Bermuda

Associated Press Photo.

MR. AND MRS. THOMAS D. LEWIS, of Bethesda, Md., photographed in Bermuda, where they are spending their honeymoon. Mrs. Lewis was formerly Miss Elizabeth Claxton Elliott. Her marriage took place in Washington several weeks ago.

Panama Envoy Departs for Capital Post

New Minister Is Given Send-off by Alfara and Friends.

Dr. Harmodio Arias, the new Minister of Panama, and his family will arrive in Washington on Sunday, having left Panama City last Sunday to sail aboard the S. S. Calamares. From New York the party will come directly to the Capital.

At the railway station in Panama City to bid him bon voyage were President Alfaro, the cabinet and other high officials and hundreds of friends. With his family the minister left there in a private car placed at his disposal by Col. Harry Burgess, Governor of the Canal Zone. The preceding night the Accion Communal the organization of youths which overthrew the Arosemena government and then called Dr. Arias to take charge of the provisional government, gave a farewell demonstration in his honor.

Dr. Arias, whose place as provisional president was taken by Dr. Alfaro, now President of Panama, succeeds Dr. Alfaro, former Minister of Panama. He is an international lawyer and newspaper editor and served Panama as the first delegate to the League of Nations.

Lieut. Col. and Mrs. William Littauer, who were in Washington most of the winter, are now established for the summer at 51 Rue de Varenne, Paris.

Mrs. George Barnett has returned to Washington after spending several weeks in Florida. After spending a few days here she will go to her country estate, Wakefield Manor, Va.

Peruvian Envoy Entertained by Guggenheims

Dinner Is Held at Home of Lieutenant Colonel in Bethesda.

The Peruvian Ambassador, Senor Don Manuel de Freyre, was the guest in whose honor Lieut. Col. and Mrs. M. Robert Guggenheim entertained at dinner at their residence at Bethesda, Md., last evening.

The other guests were the Jugoslavian Minister, Dr. Leonide Pitamic; Senor Don Jose T. Baron, Counselor of the Cuban Embassy, and Senora de Baron; Col. and Mrs. Frederick W. Coleman, Miss Vera Bloom, Mrs. Dorothy Mills Gibson and Lieut. Col. and Mrs. Henry S. Merrick.

Mrs. Jacob Leander Loose will leave town early in April for her home in Kansas City, where she will spend the spring months. Later Mrs. Loose will occupy her summer house near Gloucester, Mass. She will return to the Capital in the autumn.

Woman's Club Country Host To Diplomats

Hans Kindler, Cellist, Talks Informally at Luncheon.

Diplomats of several nations were among the guests yesterday at the National Woman's Country Club, where Washington hostesses made a gala day of the arrival in town of Hans Kindler, cellist. Mr. and Mrs. Walter R. Tuckerman, Mrs. Henry Alvah Strong and several others entertained small groups in honor of the distinguished musician.

In the party entertained by Mr. and Mrs. Tuckerman, the Diplomatic Corps was represented by the Counselor of the Cuban Embassy and Senora de Baron, the Secretary of the Roumanian Legation and Mme. Popovici, the Second Counselor of the Italian Embasy, Signor Giuseppe Catalini; the Counselor of the Netherlands Legation, Mr. L. H. Van Hoorn. Brig. Gen. S. E. Tillman was among the guests, as was also his daughter, Mrs. Tillman-Martin.

Rear Admiral and Mrs. Harry Pinckney Huse were other guests, as were Mrs. Jacob Leander Loose, Judge John M. Rutherford, Mrs. Bradish Johnson, Mrs. McCormick Goodheart, Col. and Mrs. Morris E. Lock, Mrs. John M. Biddle, Mr. and Mrs. Walter D. Wilcox, Mr. and Mrs. Frank Frost, Mrs. McCeney Werlich, Mr. and Mrs. Frederick R. Solger, Mrs. Lucy Wilder Morris, Mrs. Alger, Mrs. Daniel C. Chace and Mrs. Frank C. Letts.

Mrs. Patrick J. Hurley and Mrs. Arthur M. Hyde were the ranking guests in Mrs. Strong's group. Other hostesses were Mrs. John H. Dwight, Mrs. Beale R. Howard, Mrs. Conrad Becker and Mrs. Berrien.

Among the other guests were Mrs. Joseph E. Washington, Miss Janet Richards, Mrs. Clifford Berryman, Mrs. John Walker Holcombe Mrs. James E. Hughes, Mrs. Effingham Townsend.

Following the luncheon Mr. Kindler talked informally on the prospects of a symphony orchestra in Washington.

Shouse Girls, at School, To Visit Parents.

Mr. and Mrs. Jouett Shouse will have with them their daughters, Miss Elizabeth Shouse, who is a student at Wellesley, and Miss Marion Shouse, who attends Dana Hall. They will arrive Saturday to remain over the Easter holidays with their parents.

Mrs. Shouse will entertain at luncheon today, and Mr. Shouse will be the guest of honor at the weekly luncheon to be given today by the Women's National Press Club.

Mrs. Herbert B. Knowles, wife of Lieut. Comdr. Knowles, entertained a group of naval officers' wives at luncheon at the Shoreham Hotel yesterday. Her guests included Mrs. Roland Whitehead, Mrs. Louis Dreller, Mrs. Carroll Baker and Mrs. Harold Biesneler.

Mrs. James F. Curtis has arrived in Washington after some time spent in Aiken, S. C.

Mrs. Joseph H. Himes is at her country place, Prospect Hall, Frederick, Md., and entertained over the week-end a group of boys from National Cathedral School for her son, Canfield Himes.

Is Betrothed

Underwood & Underwood.

MISS VERNA E. DARR, daughter of Mr. and Mrs. Harry J. Darr, whose engagement to Mr. David Randolph Koiner, of Staunton, Va., and Baltimore, is announced.

Capital Visit Set by Mayor Of Liverpool

Thompsons Coming Here for One Day in May to See Hoover.

Seldom do notables from foreign lands come to this country without making a visit to Washington, be it ever so brief. And when the Lord Mayor of Liverpool, Mr. Thompson, arrives in May for a two weeks' sojourn in the United States, he will come to the Capital, but just for a day. He will be accompanied by Mrs. Thompson.

Mayor Thompson will call on President Hoover, and with Mrs. Thompson will probably have luncheon at the British Embassy.

He will arrive in New York May 5, on an invitation extended him by Mayor Walker to visit the city as a gesture of good will between Liverpool and Gotham, returning to England May 18. He wil invite New York's may to come to Liverpool and repay his visit.

En route to Washington, Mayor Thompson and his wife will stop off in Philadelphia to visit friends.

Continued on Page 11, Column 2.

OCCASIONAL CHAIR
MAHOGANY FRAME

In choice of coverings at a Very Special Price . . .

$25

•A number of Floor Samples in upholstered Chairs—

Formerly Priced $42.50 to $52.50

$35

DULIN & MARTIN
Connecticut Ave. and L
PARKING SERVICE—*Connecticut Avenue Entrance*

NOTE *Sale will stop immediately upon reaching certain necessary amount.*

TO SELL!

The Rug Event of Washington

Each and Every Rug in Our Stock at ½ of the Regular Tag Prices

—No Reservations
—No Approvals
—No Charge

Over 250 Rugs formerly selling up to $45.00 at $16.50

75 Assorted Carpets, Including 1st Grade Sarooks, Kermans, Mesheds, Ispahans, Mahals, Etc. Formerly Selling $325.00 to $950.00.

Sale Price, $165.00 to $450.00

All Semi-Antique Rugs and Carpets—Some 500 in Number—Reduced at the Same Rate

NOTICE

Your Money Back and 2% Bonus

We will refund entire purchase price and will pay 2% bonus for any rug or rugs returned after seven months for any reason whatsoever.

Nazarian & Hekimian, Inc.
Established 1901
1226 Connecticut Avenue

NOTE *Sale will stop immediately upon reaching certain necessary amount.*

Advance Exclusive Feminine Fashions
Rizik Brothers
1213 F

Exquisite in Detail Are These Lovely

Dressmaker Dresses

Distinctive Lines . . . Lovely Materials

These dresses have that desired "made to order" appearance . . . dainty embellishment . . . that is difficult to achieve . . . but perfect when achieved . . . an essential dress in the Easter wardrobe.

From $29.50

New Spring Coats . . . Arrive Daily

PARTICULAR PATRONS ARE PLEASED

People have come to us saying they were difficult subjects—that they didn't photograph well—and from many of these self-styled "hard subjects" we have made our finest portraits.

If you have never been entirely pleased with your photographs, phone Decatur 4100 now to reserve your appointment. For a short time we are featuring a $37.50 value for $25.00.

Listen in on WRC at 6:15 Tonight.

UNDERWOOD & UNDERWOOD
Portraits of Quality.
1230 Connecticut Ave. Telephone Dec. 4100

Martin's
Fine China, Rich Crystal, Silver, Art Objects and Lamps

Wedgwood "Richboro"

THE design of this exquisite pattern is built up around the theme of the sweet spring flowers rising out of the new green meadow, and has the feeling of gay, fresh colors redolent of spring.

An open stock pattern painted by hand under the glaze on the beautiful Wedgwood Queensware body.

1317 CONNECTICUT AVENUE
Just Below Dupont Circle

AN OYSTER BAR
in connection with the Restaurant Pierre
Breakfast.
Lunch, $1.00.
Dinner, $1.25, $1.50
Tea.
RESTAURANT PIERRE
Anchorage Cuisine
Connecticut Ave. at Q St.

Georgetown Homes
BOSS and PHELPS
1417 K ST. NW
PHONE NAT 0300

the SHOREHAM
CONNECTICUT AVE at CALVERT

Dinner Dances

In the Louis Seize room every evening from 7:30 to 9:30 ($1.50 per person or a la carte service). Supper dance 10 till 1 (50c, except Friday, Saturday and holidays, $1).

Lowe-Nevins SHOREHAM ORCHESTRA
Paul Fidelman, Directing

Saturday Night Dances

7 to 9, special dinner, $2, including couvert. Supper a la carte, $1 convert. Dinner patrons may remain and dance through supper without couvert charge. 10 till 1, $1 convert, including supper.

Phone Robert Kehl for Reservations—Adams 0700

Mrs. K's
TOLL HOUSE TAVERN
Colesville Pike, Silver Spring, Maryland

A SHORT DRIVE or Four Corners Bus
To the "Old Tavern" and its big open fireplaces for an enjoyable
Luncheon
Afternoon of Tea
or Evening Dinner
Noon to 8:30 P. M.
Sunday Morning Breakfast, Too
Phone Silver Spring 5

The Collier Inn
COLUMBIA RD. AT 18th ST.
Opposite Ambassador Theatre
LUNCHEON
11:00 Until 2:15
Special Plates and Salads, 45c to 75c
Our oysters are shucked fresh daily on the premises and served any style
DINNER
5:00 to 7:45
In addition to our regular Menu we are featuring
Roast Spring Lamb
Braised Sweetbreads on Toast
75c
Special $1 Dinner
Roast Turkey Club Steak
Fried Chicken a la Maryland
Club Plates, 55c to 75c
COLUMBIA 5042

Transform YOUR Last Year's HAT into a NEW SMARTNESS

Did you know that this could be done? NOT everywhere, of course. But when a shop has specialized successfully for a good many years in renewing all kinds of hats, and proudly counts many of Washington's most distinguished names in its Clientele . . . there must be a reason. Won't you stop in—Tomorrow—and bring us that retired hat?

Bachrach
HATS—CREATED—RENEWED
733 11th St. N.W. NAtional 4194

M. PASTERNAK
1219 CONNECTICUT AVE.

DEBUT!

"The Spring Collection"

. . . Our patrons are cordially invited to view the new Spring Fashions informally shown this week . . . it comprises a large collection of exclusive models from the foremost French designs, most critically selected to meet the exacting requirements of our clientele . . . also Pasternak original creations conceived and executed in our own establishment . . . Costumes for the first warm Spring days in Town and out in the Country, new clothes for the smart woman and miss, Spring Coats and Suits, Frocks and Hats of fresh charm and urbane chic . . . all with a consistent good taste and subtle manner exclusive to Pasternak.

READY TO WEAR AND MADE TO ORDER

◆ Straws and Flowers ◆
Dominate the Spring Season

A copy of the Parisian Rose Descat model. In Skipper blue rough straw with a tri-color ribbon trim.

Now showing charming Easter modes unexcelled for style, quality and value in large and small head sizes for women and misses.

Come In and See Our Exquisite $12.50 Chapeaux Bellemode
MILLINERY SALON MAIN FLOOR.

Black Moire Sandals
for Sunday Night Wear

$10.50
"The Myola"

The sandal type slipper with the new high arch last and a trifle broader toe. This promises to be a conspicuous model this spring, possibly due to the fact that it tends to make the foot look considerably smaller.

Other Attractive Styles at This Popular Price
SHOE SALON—SECOND FLOOR.

W. B. Moses & Sons
F Street at Eleventh

Read The Post's New Classified Ads

RADIO
BRIDGE
GARDEN HINTS

FEATURES of INTEREST to WOMEN

RECIPES
HOROSCOPE
FASHIONS

WORK ON BRIDGE

AN INTERESTING HAND.

North: ♠5-4-3 ♥None ♦A-Q-J-8-3-2 ♣A-10-6-4
West: ♠8-2 ♥Q-J-10-7 ♦None ♣6-5-2 ♣J-8-3-2
East: ♠K-9-7 ♥9-8-4-3 ♦K-9-5-4 ♣Q-9
South (Dealer): ♠A-Q-J-10-6 ♥A-K ♦10-7-6 ♣K-7-5

G-25

WITH the above hand played at Auction Bridge, the bidding would be extremely simple. South would call one Spade. West North and East would pass, and the action would be over. North, with so great assistance for South's major, would not show his Diamonds.

At Contract, however, the bidding would be more interesting. South would start with two Spades; and North, having wonderful strength for that declaration, could bid six Spades or be more conservative and feel the situation out by bidding four Diamonds to show tremendous strength and the desire to play with a suit the trump. Both these conditions would be shown by a jump-shift which goes above a No Trump game bid. South would respond with four Spades showing that he had at least five Spades, and giving North the chance to make another move. North then would bid six Spades.

By bidding Diamonds instead of six Spades on the first round, North avoided an overbid which the Spade slam might have been if South held only four Spades.

When the hand was played, West led the Queen of Hearts, and South won with the King. South then led a small Club which North won with the Ace; and to trick 3 North led a Spade, South finessing and winning the finesse. A small Diamond was led by South to trick 4, but West trumped and led a Club. South won the Club trick and then led the Ace of trumps, hoping to drop East's King; but he failed and East eventually made both his King of Diamonds and his King of Spades. East not having any more Clubs, South was able to discard his losing Club on one of dummy's long Diamonds.

Could he have made a small slam?

THE CORRECT PLAY.

Yes, in either of two ways; the only adverse card to win would be the King of Diamonds.

North could ruff the first Heart although South is sure to win the trick, lead a Spade and finesse, and then South could lead a Club, putting North in for a second Spade finesse. Or South could win the first trick, lead a Club and win with North's Ace; take the Spade finesse and then lead a good Heart which North would trump and lead North's last Spade for the second finesse.

(Copyright, 1931.)

RADIO PROGRAMS

TUESDAY, MARCH 24
LOCAL STATIONS.
(Eastern Standard Time.)

WRC—National Broadcasting Co.
(316 Meters, 950 Kilocycles.)

6:45 a. m.—Health Exercises.
8:00 a. m.—Gene and Glenn.
8:15 a. m.—Morning Devotions.
8:30 a. m.—Cheerio.
9:00 a. m.—Timely Garden Suggestions.
9:15 a. m.—Orchestra with soloist.
9:45 a. m.—A. & P. Food—Col. Goodbody.
10:00 a. m.—U. S. Marine Band.
11:00 a. m.—"Your Child," by Grace Abbott.
11:15 a. m.—Radio Household Institute.
11:30 a. m.—Sweet and Low Down.
11:45 a. m.—Al and Pete.
12:00 (noon)—Organ Recital.
12:30 p. m.—National Farm and Home Hour.
1:30 p. m.—U. S. Navy Band.
2:00 p. m.—Mayflower Orchestra.
2:30 p. m.—Edna Wallace Hopper.
2:45 p. m.—Eleanor Wendall, organist.
3:00 p. m.—"Music in the Air."
3:30 p. m.—Chicago Serenade.
4:00 p. m.—Pacific Vagabonds.
5:00 p. m.—Afternoon Tea.
5:30 p. m.—Talkie.
5:45 p. m.—Lady Next Door.
6:00 p. m.—News Resume.
6:11 p. m.—Black and Gold Orchestra.
6:15 p. m.—Underwood & Underwood Program.
6:30 p. m.—Rice's Orchestra.
7:00 p. m.—Amos 'n' Andy.
7:15 p. m.—Fred East and Bill Raymond.
7:30 p. m.—Phil Cook.
7:45 p. m.—Oil Heating Program.
8:00 p. m.—Julia Sanderson and Frank Crummit.
8:30 p. m.—Coon-Sanders Orchestra.
9:00 p. m.—Musical Program.
9:30 p. m.—Happy Bakers.
10:00 p. m.—Lucky Strike Dance Orchestra
11:00 a. m.—"Reality in Radio," by O. H. Caldwell, former radio commissioner.
11:16 p. m.—Organ Recital by Otto F. Beck.
12:00-1:00 a. m.—Jack Albin Orchestra.

WMAL—Columbia Broadcasting System.
(475.9 Meters, 630 Kilocycles.)

8:00 a. m.—Religious Service.
8:15 a. m.—Brad and Al.
8:30 a. m.—Tony's Scrap Book.
8:45 a. m.—Minstrels.
9:00 a. m.—Something for Every One.
9:30 a. m.—Morning Moods.
10:00 a. m.—Frank W. Young, pianist.
10:15 a. m.—Fashion Facts of 1931.
10:30 a. m.—O'Cedar Time.
10:45 a. m.—Party House.
11:00 a. m.—Ida Bailey Allen.
11:30 a. m.—Melody Parade.
11:45 a. m.—Male Trio.
12:00 noon—Paul Tremaine Orchestra.
12:30 p. m.—Revue.
1:00 p. m.—Park Central Orchestra.
1:30 p. m.—Ritz Carlton Orchestra.
2:00 p. m.—Male Quartet.
2:30 p. m.—School of the Air.
3:00 p. m.—Salon Orchestra.
3:30 p. m.—Captivators.
4:00 p. m.—Civil Service Employment Opportunities.
4:10 p. m.—Italian Idyll.
4:30 p. m.—Marion McAfee, soprano, and Earl Palmer, tenor.
5:00 p. m.—Rhythm Kings.
5:15 p. m.—Adventures in Words.
5:30 p. m.—Bert Lown Orchestra.
5:40 p. m.—Candy Contest.
5:45 p. m.—News Flashes.
6:02 p. m.—"Activities in the Orchard," by Dr. A. Lee Schrader.
6:15 p. m.—Harry Tucker Orchestra.
6:30 p. m.—"About Those Griffmen," sports talk.
6:45 p. m.—Carolyn Nordica Bost, contralto.
7:00 p. m.—"Political Situation in Washington Tonight," Frederic William Wile.
7:15 p. m.—Sally Southern, sketches.
7:30 p. m.—Radio Joe and His Budget Boys, "Cherry Blossom Carnival Nite," Part 2.
8:00 p. m.—Arthur Pryor's Military Band.
8:15 p. m.—Mrs. Norman Fischer, soprano.
8:30 p. m.—H. V. Kaltenborn.
8:45 p. m.—Lee Morse.
9:00 p. m.—Henry-George.
9:30 p. m.—Symphony Concert, Howard Barlow, conductor.
10:00 p. m.—"Mr. and Mrs."
10:15 p. m.—Richie Craig, jr.
10:30 p. m.—Paramount Radio Playhouse.
11:00 p. m.—Lotus Orchestra.
11:30 p. m.—King Edward Orchestra.
12:01 a. m.—Noble Sissle Orchestra.
12:30-1:00 a. m.—Nocturne—Ann Leaf.

WOL—American Broadcasting Co.
(229 Meters, 1,310 Kilocycles.)

7:30 a. m.—Musical Clock.
8:00 a. m.—Birthdays.
8:10 a. m.—Musical Clock.
10:00 a. m.—Peggy Clarke's Chat.
10:20 a. m.—Public Service Man.
10:30 a. m.—Monarch of the Air.
11:00 a. m.—Bertha Parker's Beauty Chat.
11:15 a. m.—Mount Alto Requests.
11:45 a. m.—Excerpts from Musical Comedies.
12:10 p. m.—Services, Epiphany Church, Rev. Frederick G. Budlong, rector, Christ Church, Greenwich, Conn.
12:30 p. m.—Luncheon Music.
3:30 p. m.—Good Afternoon.
3:45 p. m.—Tea Time Chatters.
4:00 p. m.—Hi-Lights by Madeline Ensign.
4:15 p. m.—Waltz Time.
4:30 p. m.—Duke Atterbury and Ken Gillum.
4:45 p. m.—Excerpts from Light Operas.
5:00 p. m.—March of Music.
5:15 p. m.—Matthews Dawson.
5:30 p. m.—Opportunities.
5:45 p. m.—Public Service Man.
6:00 p. m.—Bobby Rollins, tenor.
6:15 p. m.—Red Cross Program.
6:30 p. m.—Aerial Columnist.
6:40 p. m.—Leroy Lewis Studios.
7:00 p. m.—Dinner Music.
7:15 p. m.—News Flashes.
7:30 p. m.—Ralston's Orchestra.

WJSV—Independent Publishing Co.
(205 Meters, 1,460 Kilocycles.)

9:00 a. m.—Down South.
9:05 a. m.—Army Band Concert.
9:30 a. m.—Miss Margaret Bee.
9:40 a. m.—Hints to Housewives.
9:45 a. m.—Egg Dishes.
10:15 a. m.—Beauty Talk.
10:45 a. m.—Your Vocabulary.
11:00 a. m.—Sacred Hour.
12:02 p. m.—Anna Meeks and David Martin.
12:15 p. m.—Emory Dougherty Orchestra.
12:45 p. m.—National Farm News.
1:30 p. m.—Old King Tut.
2:00 p. m.—Afternoon Musicale.
2:30 p. m.—Appreciation and History of Music.
3:00 p. m.—Laugh a Bit.
3:30 p. m.—Newt Beall.
4:00 p. m.—M Trio.
4:30 p. m.—Honolulu Beach Boys.
4:45 p. m.—Science and History.
5:00 p. m.—Service Volunteers.
5:30 p. m.—Along Route Fifty.
6:00 p. m.—News Resume.
6:15 p. m.—Classified Hour.
7:15 p. m.—Dot Myers Wildman.
7:30 p. m.—Hamilton Orchestra.
8:00 p. m.—Cameron Club of Alexandria.
8:30 p. m.—La Salle Sisters.
9:00 p. m.—Downing Players.
9:30 p. m.—Leonard Meads.
10:00 p. m.—King's Fiddlers.
10:30 p. m.—Bookie Coleman's Orchestra.

WBAL—Baltimore—760 Kilocycles.
Synchronized operation WBAL-WJZ (tune WBAL on WJZ dial setting).
7:30 a. m.-4:00 p. m.—Programs same as WJZ.

1,060 Kilocycles.
WBAL Independent Operation.

4:00 p. m.—Pacific Vagabonds.
5:00 p. m.—Salon Music by the Calvertons.
6:00 p. m.—At the Console.
6:30 p. m.—Merrymakers.
6:45 p. m.—Lowell Thomas.
7:00 p. m.—Amos 'n' Andy.
7:15 p. m.—Michael Weiner, violinist, and Leroy Evans, pianist.
7:30 p. m.—Cloverdale Program.
8:00 p. m.—Allied Group.
8:30 p. m.—Mabel Garrison, soprano.
9:00 p. m.—Household Celebrities.
9:30 p. m.—Death Valley Days.
10:00 p. m.—Concerteers.
10:30 p. m.—Clara, Lu and Em.
10:45 p. m.—Johnny Marvin.
11:00 p. m.—The Marylanders, John Lederer, conductor.

Tuesday Air Attractions

4:30 p. m. (WMAL)—Marion McAfee, soprano; Earl Palmer, tenor.

6:15 p. m. (WRC)—Underwood's Singing Violins.

7:30 p. m. (WMAL)—Radio Joe and His Budget Boys.

8:00 p. m. (WRC)—Julia Sanderson and Frank Crummit.

8:30 p. m. (WBAL)—Mabel Garrison, soprano.

9:30 p. m. (WMAL)—Barlow's Symphony Orchestra.

11:00 p. m. (WRC)—"Reality in Radio," O. H. Caldwell.

11:30 p. m. (WJZ)—Kate Smith, crooner.

W3XK—Jenkins Television.
(2,065 Kilocycles.)

7:00 p. m.—Silhouette Pictures.
7:30-9:00 p. m.—Halftone Pictures.

CHAIN STATIONS.
(Associated Press.)
Programs in Eastern standard time. P. M. unless otherwise indicated.

454.3—WEAF New York—660 (NBC Chain).
6:00—Dinner Music.
6:30—Who's Behind the Name?
7:00—Voters' Service.
7:30—Historical Sketches.
7:45—Pickard Family.
8:00—Sanderson and Crummit.
8:30—Coon-Sanders.
9:00—Musical Magazine.
9:30—Happy Bakers.
10:00—B. A. Rolfe Orchestra.
11:00—Rapid Transit.
11:15—Lopez Orchestra.

348.6—WABC New York—860 (CBS Chain).
6:45—Crime Club.
7:00—Frederic William Wile.
7:15—House Beside the Road.
7:30—Barn Orchestra.
7:45—Daddy and Rollo.
8:00—Arthur Pryor's Band; Topics in Brief.
8:15—Character Readings.
8:30—H. V. Kaltenborn, News.
8:45—Lee Morse.
9:00—Minute Dramas.
9:30—Barlow Concert.
10:00—Mr. and Mrs.
10:15—Richie Craig, jr.
10:30—Radio Playhouse.
11:00—Tremaine's Orchestra.
11:30—Denny's Orchestra.

394.5—WJZ New York—760 (NBC Chain).
6:00—Raising Junior.
6:15—George Simons.
6:30—Liners Orchestra.
6:45—Topics in Brief.
7:00—Amos 'n' Andy.
7:30—Phil Cook.
7:45—Radio Serial.
8:00—Paul Whiteman's Band.
8:30—Landt Trio.
8:45—Upjohn's Revenge.
9:00—Celebrities Program.
9:30—Death Valley Days.
10:00—Great Composers.
10:30—Clara, Lu and Em.
10:45—Johnny Marvin, Songs.
11:00—Slumber Hour; Amos 'n' Andy.

422.3—WOR—710.
6:00—Uncle Don.
6:30—Sports Period.
6:45—Ensemble.
7:15—Finance.
7:30—Band; Feature.
8:00—Echoes.
8:30—Chronicles.
9:00—Pianos; Dreams.
10:00—Moosickers.
10:45—Globe Trotter.

428.3—WLW—700.
6:45—WJZ.
7:15—Jesters.
7:45—Sponsored Program.
8:00—WJZ.
8:30—Bubble Blowers.
9:00—Salt and Peanuts.
9:15—Variety.
9:30—Chronicles.
10:00—Cotton Queen.
10:30—WJZ.
10:45—Bob Newhall.

405.2—WSB—740.
7:30—WJZ.
7:45—WEAF.
8:00—WJZ.
8:30—WEAF.
9:30—Sponsored Program.
10:00—WEAF.
11:00—WJZ.

461.3—WSM—650.
7:00—Organ; News.
7:30—Hotel Orchestra.
7:45—WJZ.
8:30—WEAF.
9:30—Sponsored Program.
10:00—WEAF.
11:00—WJZ.

270—WRVA—1,110.
6:45—WJZ.
7:15—Books; Studio.
8:00—WJZ.
8:30—WEAF.
10:00—WJZ.
11:00—Dance Orchestra.

Today's Happenings

Lecture—Standards Flying Club, east building, Bureau of Standards, 8:15 p. m.

Dinner—Federal Employes Union, Pierce Hall, 6:30 p. m.

Dinner—Botanical Society, Department of Agriculture Administration Building, 7 p. m.

Lecture—Stuart Walcott Post, American Legion, District Building Board Room, 8:30 p. m.

Meeting—Washington Round Table, University Club, 12:30 p. m.

Meeting—Civitan Club, Lafayette Hotel, 12:30 p. m.

Lecture—Women's City Club, 4:50 p. m.

Luncheon—Heating and Piping Contractors, Hamilton Hotel, 12:30 p. m.

Meeting—Beta Gamma Phi Sorority, Hamilton Hotel, 8 p. m.

Meeting—Washington Real Estate Board, Hamilton Hotel, 12:30 p. m.

Meeting—Singing Mothers, P.T. A., Hamilton Hotel, 10 a. m.

Meeting—Brotherhood of Locomotive Firemen and Engineers, Hotel Hamilton, 9 a. m.

Dinner—Georgetown Clinical Society, Hotel Hamilton, 7:30 p. m.

Address—Eagle Freshwater, "Profitable Merchandising," Advertising Club luncheon, National Press Auditorium.

Dare Interprets the Mode

Eyelet embroidery in scallops makes the smartness of this little dress, with yoke effect that is not separate but incrusted right on the dress. (A Dah-ray Design.)

Paris, March 23.

YOU may remember my telling you a few months ago, that is, you will remember if you cherish every word that slips from this faithful typewriter, that combinations worn under chiffon dresses had to be about the same length as the dress in order for the effect to be really smart. Well, my deah, all that has been changed—and I've only reminded you of the fact in order to warn you to forget it! It seems that for spring and summer fashions, the higher the state of visibility, or rather transparency in skirts, the better. I suppose girls proud of their pretty legs simply wouldn't be balked by long skirts and they or rather the haute couturiers, have found a way out.

Daytime, afternoon and evening attire will, in all modesty—and oh, so intriguingly, reveal your lower limbs "as through a veil darkly!" For instance, under a transparent lame, or georgette or chiffon evening gown, the accompanying slip may be knee-length or even shorter. And, but this is for only the warmest summer weather—the accompanying "slip" may just be knee-length shorts! The slashed and divided skirt on many evening gowns carry out this subtle but alluring disclosure! The slashes and divisions are apparent only when the mannequin walks.

Daytime and morning clothes made of the sheerest lacy tweed and fine wool nets can be quite safely worn without a double crepe full-length slip. In fact, you just don't have to worry at all about the fact that the silhouette of your shapely calves are quite apparent to the eye of the beholder. Just wear your knee-length combination under your sheer frock and walk proudly in the full blaze of the noon-day sun. The effect, I assure you, will be quite in accordance with the latest dictates of chic!

* * * *

You wrap a little of this around there, tack it into place thus and so—and you can have a darling Paris hat! Oh yeah—that is, if you have the foresight to send a stamped, self-addressed envelope to the Dare Department of The Washington Post for the illustrated leaflet that tells you how to go about it! Otherwise, I can't promise—but I can promise you the smartest hat in your whole circle of friends, and one that they can tell a mile off is Paris. One minute for the envelope, one day to wait, and one evening to make, voila!

* * * *

They call it in Paris "Embroidery Anglaise," meaning English embroidery—and that means the kind of work that is on the dress I have designed for you today. It's very feminine and charming, and very much the thing for this type of a dress now, so I made a whole design especially to be thus trimmed, the dress, not the design. Satin or crepe flamenga, or even taffeta or faille, and there you will be!

* * * *

Oh, a dash of leopard can do so much more than a dash of lavender! Worth puts a rather narrow leopard skin belt on a creamy-white satin evening dress, and I just can't live without it—so some one in far off Africa is sending me six leopard skins for a coat, honestly.

Meanwhile, couldn't you be content with a belt like the one I have designed in the corner of today's illustration? With amber and gold and jet for a buckle, my deah!

* * * *

Suppose you had the time to string miles 'n' miles of cut steel beads, and then to crochet the strands of them, and make yourself a little jacket—well then, you would be saving yourself about four hundred odd dollars—(after all the beads were paid for!) on an evening jacket chez Lanvin, which looked like a coat of mail. A vulnerable one, though, as you could see right through it to the dress underneath, oh, easily!

* * * *

You'll want to read Dare's weekly fashion letter every week. Always look for it in Sunday's Washington Post.

Au revoir!

(Copyright, 1931.)

What Today Means to You

By MARY BLAKE

"ARIES."

IF March 24th is your birthday, the best hours for you on this date are from 8 a. m. to 10 a. m., from 1 p. m. to 2:15 p. m. and from 7:30 p. m. to 9 p. m. The danger periods are from 11 a. m. to 12:30 p. m. and from 10 p. m. to 11 p. m.

Astrological influences on this date spell progress, and more or less substantial gains will be made in various directions. A silver lining will be revealed in the dense clouds of uncertainty which have been obscuring your vision from the goal of your heart's desire. Troubles which occur will be due to "the other fellow."

The child born on this March 24 will develop into a strong character, in which will power and consistency of purpose will be prominent traits. A tendency to an exaggerated self-importance should be checked, or conceit will spoil an otherwise likeable personality. It will be very ambitious, and a good student.

Were you born on a March 24? If so, according to your horoscopical picture, you are always looking forward, peering into the future. You are a pioneer of advanced thought. Because of your remarkable foresight, you are seldom caught napping, when opportunities knock at your door. You would achieve more if you were less idealistic and more practical. You live in a world of ideas.

You are very self-willed and self-opinionated and it is difficult to restrain you from acting upon impulse when it would be wiser to wait for the development of plans. You are never lacking in zeal, but you are lacking, sometimes, in discretion. Your enthusiasm is so great that it is rarely daunted by obstacles, and you will never be a failure through the want of trying. Your will is dominant, and your spirit masterful.

You make a splendid companion, being affable, genial and witty. You are never at a loss for a word, and you make an excellent conversationalist. You try to make those around you happy and are never a joy killer. Jealousy sometimes creeps out in your nature, and you exact extreme loyalty from others. Those of your type do best in life as organizers, leaders or promoters. Marriage with a Leo individual is advised, if harmonious blend from the union is desired. You, perhaps, need to learn more thoroughly the lessons of "give and take."

Successful people born March 24:

1—Joel Barlow, diplomat and poet; one of "Hartford Wits."

2—William E. LeRoy, naval officer. "The Chesterfield of the Navy."

3—Herbert (Otto Henry) Lang, naturalist.

4—Arthur Bergh, musician, composer.

5—Andrew Mellon, Secretary of Treasury.

6—Fanny J. Crosby, hymn writer.

(Copyright, 1931.)

YOUR NAME — WHAT DOES IT MEAN?

By HARRY A. DEFERRARI, Ph. D.

THE family name "Mac Lean" (also spelled "Mac Lane," "Mac Clean," "Mac Clane," &c.) is derived from the Gaelic "Mac Gille Eoin," which means "the son of the servant of John." The personal name "John" is ultimately of Hebrew origin and may be translated "the Lord's grace" or "the Lord's gracious gift." This family name was borne by a numerous and powerful clan in the western highlands of Scotland. In the seventeenth century some members of that clan settled in the north of Ireland. However, many Irish families which bear this name have adopted it as the supposed equivalent of wholly different Irish names. For example, it has sometimes been incorrectly adopted by families whose original name was the Irish "Mac an Leagha," meaning "the son of the physician."

The family name "Runyon" (originally spelled "Runian") is of Celtic origin. It is derived ultimately from the Irish "O Ruanaidhin," which means "the descendant of little Ruanaidh." The old personal name "Ruanaidh" means "the hero." This name is especially common in Sligo and other parts of Connacht.

The family name "Shackel" (also spelled "Shackell" and "Shackle") is of English origin. It is derived from "Scacel," an Anglo-Saxon personal name and nickname meaning "chain" and "fetter." This family name appears to be first recorded in the year 1379. An English register of that year includes the name of Willelmus Shakelle. At the present time the diminutive form "Shacklett" (little chain) is rather frequently found. Another variation is the family name "Shackelton," which means "the farm or estate of Scacel," and indicates an original place of residence. A certain Hugh Schachelitton is mentioned in an English document of the year 1246.

Watch this column every day. Your name will appear here.

(Copyright, 1931.)

Readers' Club to Give Poetical Fantasy Today

The Washington Readers Club will present a fantasy, "The Poet's Garden," today at Pierce Hall, Sixteenth and Harvard streets. The production is staged under the direction of Miss Lenore Marie De Grange, and 40 poems, ranging from Shakespeare to modern writers, will be used.

Members of the cast are Lenore Marie De Grange, Ada Louise Townsend, Emma Ware Anderson, Esther Waldron, Alice Louise Hunter, Alice Robinson, Augusta Machen, Lorraine Hansen, Esther Marshman, Rosemary Arnold, Ethel Lynn Fast, Emma A. Jordan and Marguerite Kappel, with musical accompaniment by Eva Whitford Lovette.

Behind the Screens

With NELSON B. BELL

A WIRE direct from Mr. Hubbard Keavy, chief of this column's ear-to-the-ground department on the West Coast, conveys the prophetic tidings that one of the greatest first-page personalities Hollywood has ever known, a star capable of reaching extraordinary dramatic heights, is coming back to the scene of her silent picture triumphs to see if the talkies will treat her as kindly.

Pola Negri is the name.

The dynamic and lovely Pola, whose sea-green eyes, ebony hair and clear white skin gave her an exotic and unusual beauty, left the United States three years ago because of a dispute with executives of the Paramount Studio, in which no compromise apparently could be reached. She still was a star of the first rank—her salary is reputed to have been $9,000 per week—when she retired to her chateau in France.

As nearly as the records disclose, Pola—whose real name was Appolonia Chalupiec, or something like that—was born about 1896, the daughter of an Hungarian father and a Polish mother. When she was 15 she entered the Imperial Ballet School in St. Petersburg, Russia, and became a favorite of the Czarina. After several years on the stage she went to work in the studios of Ufa, in Berlin. She and a couple of other unknowns—Ernst Lubitsch and Emil Jannings—first came to the attention of American audiences in "Passion," a renamed picturization of the story of Du Barry.

Pola had one strange hobby, according to Mr. Keavy, of which little has been said. That was tree collecting. She brought trees, big trees, from all manner of places to her estate in Beverly Hills. Once she is said to have paid $25,000 to have two Italian cypresses transplanted to her yard from northern California.

And she was superstitious. On the first day of a new picture, she always had a baby pig on the set. Just before going into her first scene she always held it in her arms for a few minutes. Then she was sure the picture would be a good one.

Usually it was, although your guess as to what the pig had to do with it is as good as any.

Speaking of returning to the film colony reminds me that after nearly fifteen months of stage work, Frank Richardson, headlining this week's bill at the Earle with Lita Grey Chaplin and remembered for breezy and tuneful performances in such productions as "Sunny Side Up," "Let's Go Places," "Movietone Follies" and "Happy Days," will forego the footlights to appear again before the cameras and microphones. Mr. Richardson has just signed a contract with Radio-Keith-Orpheum to appear in Radio Pictures following the completion of his present vaudeville tour, which will take him to the coast in time to begin studio work some time in July.

Frank began his career as a boy soprano and later was noted as "The Wonder Boy Tenor" with the Dumont Minstrels in his home town of Philadelphia. From then on he was rated as one of the outstanding singing comedians on all of the major circuits of the country.

A couple of years ago he took a screen test for Movietone and Winfield S. Sheehan, vice president of Fox Films in charge of production, happened to be present when the test was run off. That accounts for "Walking with Susie" in the "Movietone Follies of 1929."

You know the rest, probably including this week's hit at the Earle.

It is perfectly obvious that Mary Pickford has definitely eschewed the ingenuous "kid roles" upon which her world-wide popularity was based. This is conclusively proved by her work in "Kiki," current at the Columbia. In "Kiki" our Mary plays one scene of considerable length, clad only in the scantiest of diaphanous underthings. This, according to modern standards, is mature art at its zenith!

On the same bill, "Little Daddy," one of Hal Roach's juvenile comedies, may be relied upon to make up whatever amusement value may be held to be lacking from "Kiki." This, to me, is a remarkable bit of fun-making, since throughout the action there is a pronounced undertone of pathos. I recall nothing funnier in recent months than the fat boy's bathroom rendition of "Asleep in the Deep," or Farina's endeavor to explain the story of Noah and the Ark to little brother Stymie. You'll die!

On page 3 of the March issue of the National Press Building News, I note a considerable article devoted to Mr. Corbin Sheild, former manager of the RKO-Keith Theater here, who now serves as manager in the Washington territory for the Ross Federal Service Corporation.

For those both in and out of the industry who, like myself, have never quite understood what the R. F. S. C. was all about, Mr. Sheild will be permitted to speak for himself:

"There is a growing practice in the movie field for producers to expend huge sums in the production of large and expensive pictures. These producers, in effect, say to the exhibitors that they are taking a big gamble in producing this picture and that it can be exhibited only on a percentage basis. The service rendered by our concern is to audit the daily receipts of that picture, no matter where shown."

So, you see!

It won't be long now. I understand some of the boys are already dusting off their refrigeration plants and setting the boxoffice thermometers to register 20 degrees cooler than the street!

Wives of Tomorrow

FRANCES M'DONALD

DEAR Frances McDonald—I have read the two letters published in your column relative to women using their brains.

Being a business woman working along with a number of men, I am in a fair position to state their impressions of women as a whole. I might say that I am always excepted when their conversation concerns women, gracious of them, don't you think? But, of course, my woman's mind tells me that it is only because I happen to be present when each discussion occurs.

The men in my office, and I am only writing of the things I hear from them, are all carefully educated and brilliant men in their lines, so we can safely take their opinion and apply it to the majority of men whose opinions would count.

Women, to these men, will always be classified as selfish, without the slightest sense of responsibility, and grasping (oh, terrible word). By grasping they mean nagging their husbands constantly for money, and more money, and, if not married, we all know what women are called who seem to be grasping. Women, therefore, are designated in their opinion to a class of acceptance only, leaving any assertiveness to the men.

Because these men have classified women as above, they actually sit back in their chairs and dare to say that a woman's opinion is worth nothing; that they have single track minds, not being able to see any angle of a question except the one which they choose to see, and nine times out of ten the wrong angle, because women have no conception of the right road of thought.

These men I speak of all agree that a man, under no circumstances, should mistreat a woman even though he is married to one with whom he is not in accord; but her place primarily in this world is one of accepting his gold-edged assertions, never questioning the same. When they speak of mistreatment, I wonder sometimes why they can not see that they are handing us exactly that when they listen to us with such complaisant amused indulgence, just waiting for us to finish what we have to say and then promptly ignoring it.

I have learned never to inject myself in any discussion with these men or any man. Every man and woman have some thoughts in common, thank God, and the wise woman, as I see it, will cling to these and slide tactfully over the others if she values her equilibrium.

Though there are women with brains with the power to think as clearly as any man, my observation so far has shown me that the business man of today thinks the average woman flighty, vain and foolhardy, and when a woman comes along who sounds sensible they will not admit, even to themselves, that it is possible, they are so filled with their own conceited sense of power and efficiency. Because of the attitude that men take, women have always had to use their wits (they should be sharpened by this time, don't you think?) and charms. They are weapons which women have to fight the self-sufficient male. Those weapons, I think, are foes that have made men afraid of women. If their judgment was only sound, poor dears, they would realize that they themselves have forced their use upon us.

I'm afraid you will not want to publish this long letter, Miss McDonald, but anyway now, at last, that's off my chest.

A-TRY-TO-BE-TOLERANT.

Do you blame men for thinking lightly of woman's mentality when the woman who is wise carefully conceals what mentality she may have? It is not strange that man should fall for woman's cleverness. It is what she intends him to do. She asks his advice even when she knows him to be incapable of advising a cat. She cares nothing for the advice, but she wants him to be in a good humor for the evening. And, poor simple soul that he is, he struts his stuff and tells her what a wonderful little woman she is.

And what of it? Woman uses her brains to get what she wants, and it only proves how deftly she uses them when man never even perceives either the process or the results. Being clever is man's business. Being disarmingly dumb, despite cleverness, is woman's pastime. Which keeps everybody happy and the men chesty, which is as it should be!

4 Fliers Will Try to Trim Globe-Encircling Records

Rivalry in Prospect Among Airmen Preparing Long Flights During 1931 Aviation Season as Marks Are to Be Attacked and Defended.

New York, March 23 (A.P.).—Four modern Magellans, aviators all, are to attempt this spring and summer to stretch new wings around the world.

Theirs are the most ambitious projects of the 1931 flying season.

Wiley Post, Oklahome City pilot, will try to slash the zero for the 80-day record of Jules Verne's mythical globe-trotter, Phineas Fogg. The others have set no goal but to lower the Graf Zeppelin's world-girdling mark of 20 days and 4 hours.

Post, using the Lockheed monoplane with which he won the nonstop Pacific Derby of the 1930 national air races, will be accompanied by Harold Gatty, 28, Australian-trained navigator who was with Harold Bromley in an attempted Tokyo-Tacoma flight last year.

Their rivals will be John Henry Mears, out to recapture the record he has twice held, with Vance Breese as pilot; Clyde E. Pangborn, Seattle, with Hugh Herndon, jr., son of a New York investment banker, and Bernt Balchen, Norse-American flier of trans-atlantic and South Pole fame.

Mears set a record of 35 days 21 hours 36 minutes in 1913, and fifteen years later, with the late Capt. C. B. D. Collyer, encompassed the globe by plane and steam in 23 days 15 hours 21 minutes 3 seconds.

Last August, with Henry J. Brown as pilot, he left New York on an all-air venture which ended in the crash of their loaded plane as it was taking off for the Atlantic flight from Harbor Grace, Newfoundland.

His newest craft, third to bear the name City of New York, will be another streamlined Lockheed. Breese, who will be at the controls, is a test pilot for the Detroit Aircraft Corporation.

Pangborn, a veteran air circus pilot, and Herndon, a wealthy aviation enthusiast, will fly a single-motored Bellanca J-6. They have been schooled in aerial navigation by Capt. Lewis A. Yancey, who flew the Atlantic in 1929 with Roger Q. Williams.

Balchen's plans are the least known of any. He announced in January that he would attempt a round-the-world flight in a Fokker plane, probably in April, but has revealed nothing further.

The other three pairs of fliers plan to follow similar routes, going eastward across the Atlantic, spanning the Eastern Hemisphere by way of Berlin and Moscow and Siberia, and striking the United States at Seattle for the return to their places of departure.

Misty Chiffon and Lace

for the larger woman $59.50

Black and grey blending into a misty pattern of delicate leaves . . . black lace of exquisite fineness, trailing from the elbow, forming a deep vest . . . a dress for formal afternoons that the larger woman will find minimizes her size, endows her with the gracious distinction of maturity.

Jelleff's Salon Gown Shop has a special section of gowns for the larger women. Second Floor.

The New Jelleff's

Indoor and Outdoor Gardens

By JANE LESLIE KIFT

ANSWERS TO INQUIRIES.

PLEASE tell me whether there is such a plant as a philodendron. It is a new plant to me which I have just heard about and I do not know if the one that told me about it gave me the correct information. AN OLD GARDENER.

Yes, there is a most beautiful plant known as the philodendron cordatum. I have only seen one specimen, though in some locations, especially in the neighborhood of St. Louis, it has become quite popular in the last two years. It is advertised as a plant well fitted for house use or office decoration. The name philodendron means "tree loving," and most of the species use the trees of the jungle for a means of support.

Please give me the names of three varieties of zinnias that you feel are reliable. I want a yellow, a crimson and an old rose variety. ANNIE S. P.

Golden state, old rose and crimson giant are all reliable in every way.

Some one at our garden brought up the question of the time to plant hybrid delphiniums. Those who seemed to know most about the culture of these plants said they should be planted very early. Is this a correct idea? HELEN T. P.

Delphiniums start their growth before the last snow has melted. Early plantings will make the strongest blooms.

Please tell me whether a plantain lily likes a moist, shady situation or a moist, sunny one. MRS. WILLIAM H. S.

Plant a funkia when possible in a moist, shady location. The plantain lily, while it will grow in sun, does best in a rather shady place.

Please tell me whether gladiolus will grow in almost any soil. ALICE T. P.

Yes, but better results may be had if your soil is well prepared and enriched with pulverized manure or bonemeal. Do not neglect to cultivate the soil about these bulbs constantly.

Please tell me whether I can expect success from planting regal lily bulbs in the spring; also how deep to set the bulbs. MRS. GERALD T. H.

You can expect success if you plant the bulbs quite early. Set them 8 or 9 inches deep.

Does the scabiosa bloom the entire summer? I am away in July and want to plant an annual for cutting purposes which will bloom both early and late. Is this a good choice? MRS. JAMES K. Y.

Yes, as it blooms almost continuously until early October. Be sure to remove the dead flowers and thus prevent the plant from going to seed.

Will pink geraniums and blue ageratums make a suitable combination for a window box for the southern side of the house? MISS SALLIE P.

Yes, both suitable and beautiful.

I want to plant a rapid growing vine to ramble over the side of a new bungalow which I have built for my farmer. Can you suggest a vine that will make a showing of growth the first year? MR. JAMES H. W.

Polygonum auberti. This vine is free from disease and a rapid grower. While it will cling to a wall, it will ramble over any support.

(Copyright, 1931.)

All readers' questions on growing and care of indoor and outdoor flowers and floral decorations for social functions will be answered by Miss Kift, directly in this column if addressed in care of The Washington Post, or directly to readers if a self-addressed, stamped envelope is supplied.

Helping the Homemaker

By LOUISE BENNETT WEAVER.

A TEA IN MARCH.

Lemon sherbet — Sponge cake
Assorted sandwiches
Tea
Salted nuts — Cream candies

Date Nut Bread.

- 2 cups Graham flour
- 2 cups flour
- 1 cup light brown sugar
- 1½ teaspoons salt
- 4 teaspoons baking powder
- 1 cup chopped dates
- 1 cup chopped nuts
- 1 egg, beaten
- 2½ cups milk
- 2 tablespoons fat, melted.

Mix all ingredients. Pour into two loaf pans lined with waxed paper. Let stand 15 minutes. Bake 50 minutes in moderately slow oven. Cut in thin slices, add soft butter and arrange sandwich fashion.

Boston Brown Bread Sandwiches.

- 1 cup corn meal
- 1 cup Graham flour
- 1 cup flour
- 1 teapoon salt
- 4 tablespoons sugar
- 2-3 cup molasses
- 2 cups sour milk
- 2 teaspoons soda

Mix all ingredients and heat well. Half fill buttered molds (1 pound coffee cans suggested). Cover tightly and steam three hours. Unmold and cool. When cool, cut in thin slices and add filling.

Filling.

- 4 tablespoons butter
- ⅓ cup pimento cheese
- ⅛ teaspoon salt

Cream all ingredients, using fork. Spread on slices of bread. Arrange sandwich fashion.

Tuna Salad Filling.
(For Twelve Sandwiches).

- ½ cup tuna
- 1 hard cooked egg, diced
- 2 tablespoons chopped celery
- 2 tablespoons chopped sweet pickles
- ⅛ teaspoon salt
- 4 tablespoons mayonaise

Mix with fork and combine all ingredients. Spread on buttered slices of white bread. Add shreds of lettuce and top with other buttered slices. Press together. Cut off crusts.

Olive Relish Filling.
(For Twelve Sandwiches).

- ⅓ cup chopped pimento stuffed olives
- ⅓ cup chopped sweet pickles
- ⅓ cup chopped ripe olives
- ¼ cup broken pecans
- ⅓ cup mayonnaise

Mix ingredients and spread upon buttered slices of white bread. Arrange sandwich fashion. If desired, these sandwiches can be toasted and served warm. They are delicious served this way.

THREE BATTLE
IN CLOUDS FOR
CONTROL OF PLANE

Hear this thrilling Sally Sothern Story in the new

"SOUTHERN DAIRIES SKETCHES"

WMAL TONIGHT
at 7:15

(Note change in station)

HOW IT BEGAN

By Russ Murphy and Roy Sernesky

"LITERATI"

HIGHBROW WRITERS AND THEIR ADMIRERS WHO CALL THEMSELVES "LITERATI" SHOULD REVIEW ROMAN HISTORY. IN ANCIENT ROME PERSONS CONVICTED OF AN ESPECIALLY INFAMOUS CRIME WERE BRANDED WITH LETTERS INDICATING THE CRIME AND CALLED "LITERATI" TO INDICATE THAT THEY WERE LETTERED.

A BEE-LINE

BEES WANDER ABOUT FROM PLACE TO PLACE WHEN MAKING HONEY, BUT WHEN THEY HAVE THEIR SUPPLY, THEY TAKE THE SHORTEST AND QUICKEST ROUTE TO THEIR HIVE. THEY GAVE US THIS EXPRESSION.

J. Torrey Graham

HOW COCOANUTS WERE NAMED

THESE NUTS HAVE NO CONNECTION WITH COCOA. COCO IS A SPANISH BABY WORD FOR UGLY OR BOGIE-MAN, AND BECAUSE OF THE FANCIED RESEMBLANCE THEY WERE NAMED COCONUTS. WHEN JOHNSON WROTE HIS DICTIONARY A CARELESS PRINTER INSERTED THE A, SO THEY HAVE BEEN COCOANUTS EVER SINCE.

©1931 by Metropolitan Newspaper Feature Service, Inc. Great Britain rights reserved.

TOMORROW—"As Good as a Show;" Alexander's Alarm Clock; Catch Your Hare First.

If you have other ideas as to HOW IT BEGAN, write to Russ Murphy, care of The Washington Post. If you want to see how some other particular custom or saying began, let Russ Murphy know and his answer will be illustrated in this series.

HOW TO KEEP WELL

By DR. W. A. EVANS

To the limit of space questions pertaining to hygiene and prevention of disease will be answered in this column. Personal replies will be made to inquiries, under proper limitations, when return stamped envelope is inclosed. Dr. Evans will not make diagnosis or prescribe for individual disease.

A MODIFIED ASCHHEIM-ZONDEK.

THE accepted laboratory test for pregnancy has been simplified and made more practical and less expensive. One name of the procedure is the hormone test. The name by which it is generally known is the Aschheim-Zondek test. The original method and some of its possibilities and applications have been covered in this column on several occasions. The simplifications and the demonstration of their feasibility have come from animal research, and fairly extensive clinical trial by Drs. P. F. Schneider and M. A. Friedman.

The simplified method consists in injecting some urine from a supposedly pregnant woman into the large ear vein of a young female rabbit. At the end of a day and a half, or less, the rabbit is killed, autopsied, and evidence of the action of a certain hormone on the pelvic organs is searched for. These effects can be recognized, as a rule, by the unaided eye, though it is customary to follow up with an examination of the rabbit tissues with a low-power microscope.

The old method was the same except that young female white mice were used for the test. Several mice were injected. A microscopic examination of the mouse tissue was required. The advantages of the modified method are these:

It discloses pregnancy by the end of the third week and probably even earlier.

Young female rabbits are cheaper and more readily available than young white mice.

Only one animal is required or, at most, one for the test and a second for a check.

The test can be completed in 30 hours and probably in less time.

It can be made by any physician who has enough experience to inject a rabbit vein and who knows the appearance of tissues at autopsy.

If any laboratory equipment be necessary, the only requirement is for a low-power microscope.

Dr. Schneider reports the test to be exceptionally dependable. It makes some mistakes, but they are few in number and they can be checked with no great difficulty. He thinks it probable that the test can be made use of even earlier than the third week, and the time required for a test can be shortened from 30 hours to possibly eight hours.

MILK AND WEIGHT GAIN.

Mrs. M. O. G. writes: Will you tell me if double Jersey buttermilk, a pint a day, will help me put on weight?

RBPLY.

It may. You should also eat a regular ration of good substantial food, meat, cereals, butter, bread and vegetables. Regular habits, plenty of sleep and mental poise are also requisites.

(Copyright, 1931.)

Methodist Churches To Present Pageant

A pageant entitled "Searchers Find the Light" will be presented Friday night at 8 o'clock at the Foundry M. E. Church with all Methodist Episcopal churches in the city cooperating. More than 125 persons will take part.

Choruses of children and of mixed voices will furnish the musical background. The Oriental costumes, designed for historical accuracy, have been ordered from Chicago

Inspection Scheduled For Children's Home

The speakers' bureau of the Community Chest will meet at the Children's Country Home Thursday night at 6 o'clock. Miss Magdeline Banzof, superintendent, will tell what the institution is doing for convalescent and undernourished children.

Mrs. Alexander Legare, president of the home, and other board members will act as hostesses. The speakers will meet at 6 o'clock and visit the children of the home until 6:30 o'clock, when supper will be served. An inspection of the buildings will follow Miss Banzof's talk.

Daily Cross-Word Puzzle

ACROSS.

1 Historical reckoning of years
4 Spilled
9 Bleat
12 Once around the race track
13 One who plows or cultivates (rare)
14 Frequently (poetic)
15 Evil spirit
16 A characteristic
18 Unfavorable considerations
20 Equivalence
21 Fastenings used with padlocks
23 Pierced with the sharp-pointed spines of some trees
27 Rock bearing metals
28 Monk's cowls
29 Sixth note
30 Free of
31 Constellation near Aries and Pisces
32 Ejaculation of contempt
33 The 14th letter
34 Sword
35 Observe
36 Kept past the proper hour
38 Destinies
39 A hard wood
40 Lofty
41 A rubbing out
45 Lizard
48 Roumanian coin
49 Attendant on the sick
50 Fish spawn
51 Favorable considerations
52 Mock
53 Papal jurisdiction

DOWN.

1 Biblical high priest
2 Butt
3 Arranged side by side
4 Chairs
5 Coins of Latvia
6 Fragment
7 By
8 Three-legged stands
9 Goal
10 Toward the stern
11 Consumed
17 Prohibits
19 Periods of prosperity
21 Mountain in Arabia
22 Like macaws and parrots
23 Carried with difficulty
24 The time of day
25 Puff-up
26 American Ambassador to the Court of St James
28 Cup-bearer of the Olympian gods
31 Scaly spikes of willow flowers
32 Annoys
34 River and basin in the Rhine province, Prussia
35 Scold
37 Plant of the water lily family
38 More exquisite
40 Stocking
41 Adopted son of Mohammed
42 The number of the commandments
43 Cask
44 Wrath
46 Adversary
47 Golf mound

YESTERDAY'S ANSWER.

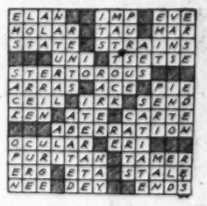

(Copyright, 1931.)

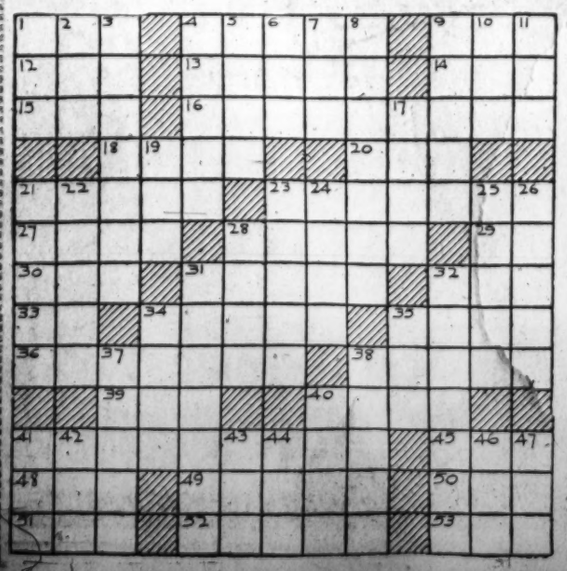

BUCK ROGERS, 2431 A. D. — *Prisoners or Not?* — *More strange adventures in a full color page every Sunday.* — *By Phil Nowlan and Dick Calkins*

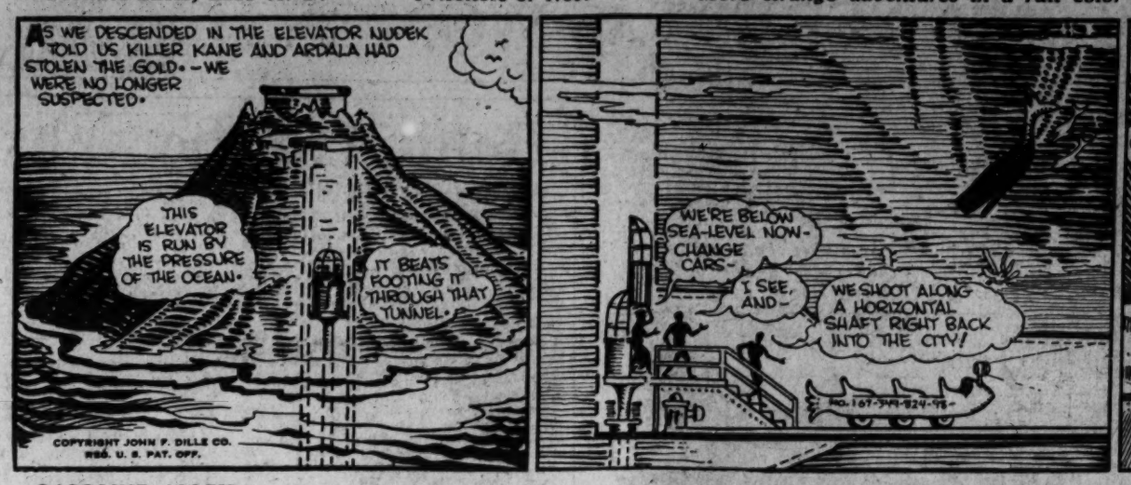
AS WE DESCENDED IN THE ELEVATOR NUDEK TOLD US KILLER KANE AND ARDALA HAD STOLEN THE GOLD.—WE WERE NO LONGER SUSPECTED.
THIS ELEVATOR IS RUN BY THE PRESSURE OF THE OCEAN.
IT BEATS FOOTING IT THROUGH THAT TUNNEL.
COPYRIGHT JOHN F. DILLE CO. REG. U. S. PAT. OFF.
WE'RE BELOW SEA-LEVEL NOW—CHANGE CARS—
I SEE, AND—
WE SHOOT ALONG A HORIZONTAL SHAFT RIGHT BACK INTO THE CITY!
IN NO TIME WE WERE BACK IN THE CITY BENEATH THE SEA.
WELL, HERE WE ARE—AND I PROMISE NO MORE CRIMINAL CHARGES WILL BE BROUGHT AGAINST YOU.
BUT HOW ABOUT LETTING US GO BACK TO THE OUTER WORLD?
YES—ARE WE STILL PRISONERS OF STATE?
TO BE CONTINUED 6/2

GASOLINE ALLEY — *Don't miss this feature in The Sunday Post.* — *The Bark of the Family Tree*

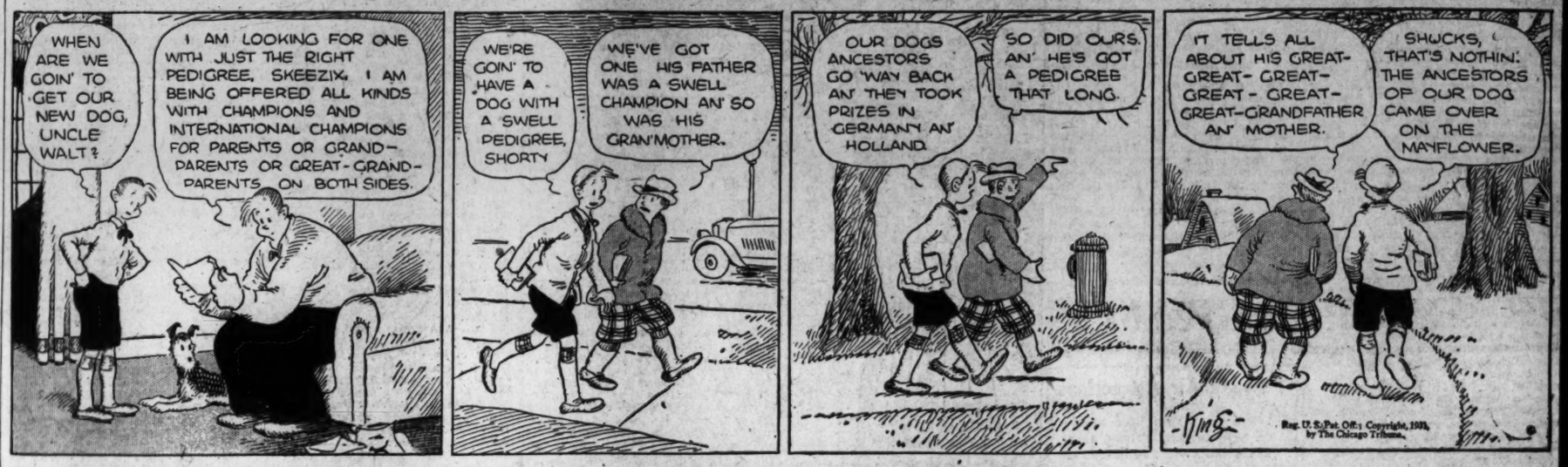
WHEN ARE WE GOIN' TO GET OUR NEW DOG, UNCLE WALT?
I AM LOOKING FOR ONE WITH JUST THE RIGHT PEDIGREE, SKEEZIX. I AM BEING OFFERED ALL KINDS WITH CHAMPIONS AND INTERNATIONAL CHAMPIONS FOR PARENTS OR GRAND-PARENTS OR GREAT-GRAND-PARENTS ON BOTH SIDES.
WE'RE GOIN' TO HAVE A DOG WITH A SWELL PEDIGREE, SHORTY
WE'VE GOT ONE HIS FATHER WAS A SWELL CHAMPION AN' SO WAS HIS GRAN'MOTHER.
OUR DOGS ANCESTORS GO 'WAY BACK AN' THEY TOOK PRIZES IN GERMANY AN' HOLLAND.
SO DID OURS. AN' HE'S GOT A PEDIGREE THAT LONG.
IT TELLS ALL ABOUT HIS GREAT-GREAT-GREAT-GREAT-GREAT-GRANDFATHER AN' MOTHER.
SHUCKS, THAT'S NOTHIN'. THE ANCESTORS OF OUR DOG CAME OVER ON THE MAYFLOWER.
Reg. U. S. Pat. Off.: Copyright, 1931, by The Chicago Tribune.

MINUTE MOVIES — (All rights protected by the George Matthew Adams Service—Trade Mark Registered U. S. Patent Office.) — *By Ed Wheelan*

WHEELAN SERIAL
TREASURE ISLAND
A FILM VERSION OF STEVENSON'S GREAT STORY
EPISODE 2
EVERY DAY WHEN THE "CAPTAIN" CAME BACK FROM HIS STROLL, HE SEEMED ALWAYS TO BE NERVOUS AND WORRIED
MATE, YOU DIDN'T SEE NO SEAFARING MEN GOING ALONG THE ROAD TODAY—DID YOU?
NO, SIR
JIM HAWKINS, SON OF THE INNKEEPERS, WHO HELPED HIS PARENTS RUN THE "ADMIRAL BENBOW INN"——
HERBERT HONEY
LISTEN, MATEY, I'LL PAY YOU A SILVER FOURPENNY ON THE FIRST OF EVERY MONTH IF YOU'LL KEEP YOUR WEATHER EYE OPEN FOR A SEAFARING MAN WITH ONE LEG!!
AYE, THAT I WILL, SIR!
WHEN NIGHT CAME THE "CAPTAIN" SAT IN A CORNER, NEXT TO THE FIRE-PLACE AND DRANK RUM AND SANG WILD SONGS OF THE SEA
"YO-HO-HO, AND A BOTTLE OF RUM!"
WHEN THERE WERE PATRONS IN THE INN, PLAIN COUNTRY PEOPLE FROM NEAR BY HAMLETS, HE USED TO TELL THEM DREADFUL TALES OF PIRACY ON THE SPANISH MAIN
—AND ONCE WE ATTACKED A GREAT MERCHANT SHIP... IN NO TIME THE CREW WAS KILLED...
—AND WE MADE THE CAPTAIN WALK THE PLANK!! THEN WE HANGED ALL OFFICERS AND SET THE SHIP AFIRE!!
MORE HERE TO-MORROW!!
3-24

BOBBY THATCHER — *An Appalling Discovery!* — *By George Storm*

YEH, WE GOT ABOUT AS MANY AS WE CAN CARRY BACK TO THE WAGON
OMIGOSH! I LEFT THE LUNCH RIGHT UNDER THE SEAT! DO YOU S'POSE TUBBY WOULD GET INTO IT!
WOULD HE? OH NO!
IF HE EATS MORE THAN HIS SHARE OF THEM SANDWICHES WE'LL DOCK HIM HIS TEN CENTS!
LOOKIT HOW HE EMPTIED THE PEARS INTO THIS PAPER PLATE, AND NOW THE ANTS IS IN 'EM.....
AND USED THE JAR TO PUT THIS OLD GARTER SNAKE IN!!
(Copyright, 1931, by The Bell Syndicate, Inc.)

THE GUMPS — *Follow the Gumps in the colored Comic Section of The Sunday Post.* — *Better Late Than Never*

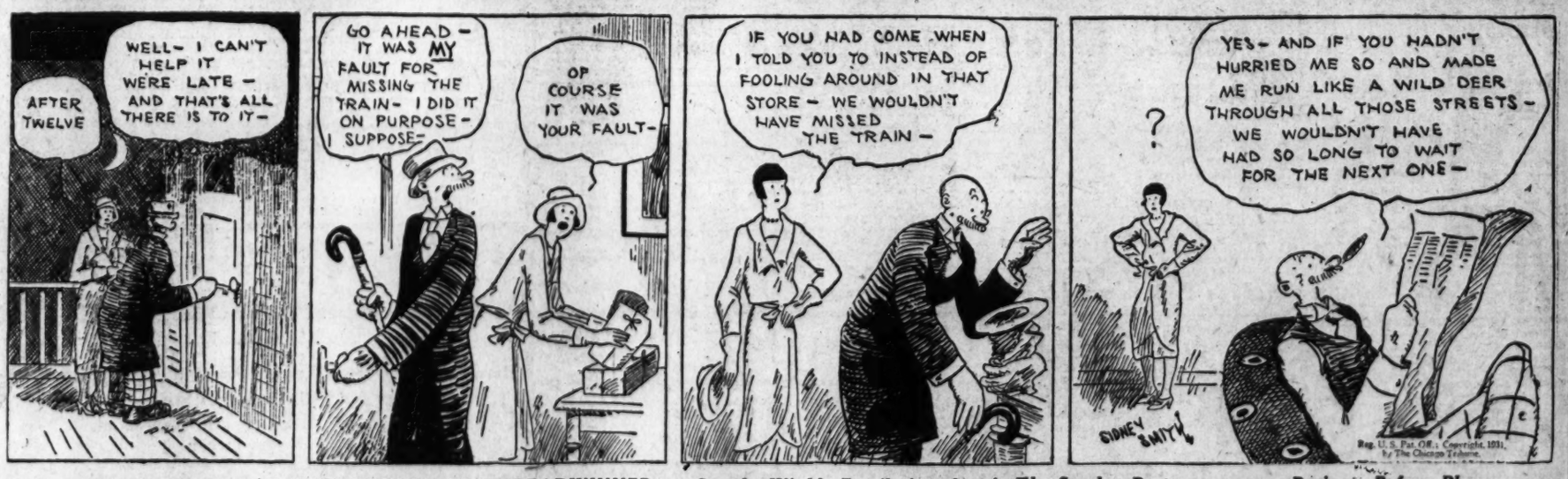
AFTER TWELVE
WELL—I CAN'T HELP IT WERE LATE—AND THAT'S ALL THERE IS TO IT—
GO AHEAD—IT WAS MY FAULT FOR MISSING THE TRAIN—I DID IT ON PURPOSE—I SUPPOSE—
OF COURSE IT WAS YOUR FAULT—
IF YOU HAD COME WHEN I TOLD YOU TO INSTEAD OF FOOLING AROUND IN THAT STORE—WE WOULDN'T HAVE MISSED THE TRAIN—
YES—AND IF YOU HADN'T HURRIED ME SO AND MADE ME RUN LIKE A WILD DEER THROUGH ALL THOSE STREETS—WE WOULDN'T HAVE HAD SO LONG TO WAIT FOR THE NEXT ONE—
?
SIDNEY SMITH

WINNIE WINKLE, THE BREADWINNER — *See the Winkle Family in colors in The Sunday Post.* — *Business Before Pleasure*

Baby Mine
POP SAYS IF THERE ARE TWO WAYS OF DOING A THING WRONG A PESSIMIST PICKS 'EM BOTH.
JUST BECAUSE YOU CONFESSED TO ME THAT YOU LIED ABOUT BEING MARRIED TO GET THIS JOB, DOESN'T JUSTIFY YOUR TELLING SUCH A BIG LIE!
MEN HAVE DONE WORSE THINGS THAN LIE FOR THE LOVE OF A BEAUTIFUL WOMAN! THE TROJAN WAR WAS FOUGHT FOR A BEAUTIFUL BLONDE
ON THINKING IT OVER, I MAY DECIDE TO KEEP YOUR SECRET AND—ER—I MIGHT EVEN DECIDE TO FORGIVE YOU—
OH WINNIE
MISTER DARLING PUH-LEEEEEEESE!!! YOU FORGET THAT I'M MISS WINKLE TO YOU—
—IN THE OFFICE!!!
MAR. 24

LINGLE TRIAL JURY SWORN AT CHICAGO

Lawyers to Make Opening Statements Today in Death of Reporter.

Criminal Court Building, Chicago, March 23 (A.P.).—Twelve men were sworn in today to decide whether Leo Brothers fired the shot that killed the Chicago Tribune police reporter, Alfred Lingle, last June.

As the last of the jurors was accepted, in a brief but heated session, the State revealed for the first time that it did not intend to prove why Lingle was killed or who ordered the assassination.

"It is unessential in this State to prove a motive for murder," said Assistant State's Attorney Wayland Brooks, as he questioned the last venireman. "If we can prove that this defendant committed the murder; that he was seen to fire the shot, then you need not be concerned about motive."

Mr. Brooks further narrowed the case down by impressing upon the jurors that the case they were about to hear was merely "the State of Illinois versus Leo Brothers," and by cautioning them against taking upon themselves the State's attorneys' duties and attempting to find any one else guilty.

Guilt of One Guilt of All.

"It has been suggested here," Brooks said, "that others have been arrested and one indicted in connection with this murder. I will remind you that if several persons plot a murder and it is carried out by common design, they are all guilty of murder. But no matter what may or may not be done about others, your problem here is simple, Did Leo Brothers kill Alfred Lingle?"

The jury was completed suddenly, not long after court opened. After a short conference between the attorneys and Judge Joseph Sabath, an adjournment was ordered until tomorrow morning to give the lawyers time to perfect their opening arguments. The defense reiterated its demand for the financial records of the Lingle murder investigating board, and was assured the records would be brought into court whenever needed as evidence.

Ample Time Promised.

Although Brooks' statement indicated the long anticipated "surprise" evidence of the State might not materialize, defense Attorney Louis Piquett again asked, and was reassured, that the names of any new witnesses be given to the defense in time to permit investigation.

The jury is an unusually youthful one, five of the men being no older than the 31-year-old defendant. Brothers took an active part in the selection, making frequent suggestions of questions to ask the veniremen and having several excused preemptorially. No attempt was made to find jurors who had not read of the sensational case. The attempt was more to find those whose reading had not given them fixed opinions.

The first witnesses to take the stand for the State tomorrow are expected to be Coroner Herman N. Bundesen and Mrs. Helen Sullivan Lingle, the widow, who will merely establish the fact of death.

Chaplin Quits Paris To Hunt Wild Boar

Briand Gives Luncheon at Foreign Office for Noted Actor.

Paris, March 23 (A.P.).—Charlie Chaplin left here tonight for Normandy to hunt wild boars on the estate of the Duke of Westminster, but the prospect seemed to interest him less than did Aristide Briand's proposal for a United States of Europe. He learned about that today at a luncheon M. Briand gave for the screen clown and a few other guests.

"It's a magnificent idea," he said later. "M. Briand may not live to see the dream realized, but he has planted a seed which is certain to bring fruit."

The other guests, veering away from political topics, asked Chaplin whether he had ever hunted boars. He rolled his eyes and dusted off a shoulder as if to say, "Lately I've been fighting them off in droves." The laughter was so hearty that he felt obliged to explain that he did not include those who had lunched with him. Chaplin is coming back tomorrow, or some time this week, it was reported today. He is to be made a chevalier of the Legion of Honor.

Ethel Barrymore's Manager Is Dead

Body of Aid for 21 Years Found in Private Car of Company.

Nashville, Tenn., March 23 (A.P.).—The show went on tonight as friends prepared to send the body of William Frank, 53, personal manager for Ethel Barrymore for 17 years, to New York.

Frank died on a train en route here from Atlanta, Ga., last night, of his death, believed to have been caused by heart trouble, was not announced until midafternoon.

Miss Barrymore refused to discuss Frank's death, and her leading man, Walter Gilbert, said she was suffering from a "case of nerves."

Ethel Barrymore Colt, daughter of the actress, said, "Mother is very much broken up."

The company presented "The Love Duel" here tonight.

A. P. Man Is Chosen Assistant to Lamont

Clinton Coffin, for a number of years connected with the Washington bureau of the Associated Press, has been appointed assistant to Secretary of Commerce Lamont.

For several years Mr. Coffin has "covered" the Commerce Department for the Associated Press and is considered an authority on its multiplicity of activities. The new assistant is well known in newspaper circles. He was the first conductor of the press association's financial news feature, "The Washington Ticker."

Ring Cut From Finger By Fire Rescue Squad

A ring was cut yesterday from the finger of Charles Holmes, 2 years old, colored, by the Fire Rescue Squad. The child had been given the ring by a friend of the family. His parents were unable to remove it.

They called surgeons from Freedmen's Hospital, who also were unable to pry it loose. The Fire Rescue Squad cut the ring with a pair of shears. The child lives at 1812 Fourteenth street northwest.

CAPITAL SOCIETY EVENTS

Continued from Page 8.

Mrs. Hamilton Wright, who is traveling in the Orient, has arrived at the Hongkong Hotel in Hongkong, China, after a stay in Manila, Philippine Islands.

Mrs. Henel Ray Hagner has sent out cards for a tea dance at Wardman Park Hotel on Monday, April 6.

Miss Caperton to Wed George Barry Bingham.

The engagement of Miss Mary Clifford Caperton and Mr. George Barry Bingham, of Louisville, Ky., has been announced by Miss Caperton's parents, Mr. and Mrs. Clifford Randolph Caperton, of Richmond. The wedding will take place early in June.

Miss Caperton was graduated from Radcliffe College in 1928. Mr. Bingham is a son of Judge Robert Worth Bingham and the late Mrs. Eleanor Miller Bingham.

Mrs. W. W. King, wife of Dr. King, of the United States Public Health Service, entertained at luncheon at the Shoreham Hotel yesterday in compliment to several out-of-town guests. Those present included Mrs. Carol Fox, Mrs. William Kennedy and Mme. Faure, all of Philadelphia; Mrs. Cutter, of Seattle, and Mrs. King's sister, Mrs. Edwin Peterson.

Maj. and Mrs. Vernon D. Oldsmith entertained at dinner last evening at the Shoreham Hotel.

Mr. and Mrs. Benjamin P. Selby have arrived at Coronado Beach, Calif., after passing the winter in San Francisco. Owing to the illness of Mrs. Selby, their plans to return to Washington for the winter and go to their summer home at Cobourg, Ontario, were changed, and they will remain at Hotel del Coronado for the summer.

Mrs. Montgomery Blair will go to New York tomorrow, where she will be for several days.

Mr. and Mrs. A. O. Bliss, jr., of Miami, Fla., are at the Willard for a few days. Mrs. Bliss, who was formerly Miss Margaret Mangan, of Washington, is the daughter of Mr. and Mrs. W. J. Mangan.

Perkins—Achterkirchen Wedding April 8.

Invitations have been sent out for the marriage of Miss Dorothy Theresa Achterkirchen daughter of Mr. and Mrs. Karl Achterkirchen, and Mr. Earl Albert Perkins, son of Mr. and Mrs. Charles Perkins, which will take place April 8 in Concordia Lutheran Church.

Miss Achterkirchen has chosen for her matron-of-honor, her cousin, Mrs. Joseph Klinge, and for her maid-of-honor Miss Amelia Fitch. The bridesmaids will be Mrs. Thomas Heany, Miss Frances Ehlers Miss Bertha Rupertus and Miss Dorothy Healy.

Mr. Thomas Heany has been chosen for best man and the ushers will be Mr. Norman Smith, Mr. Joseph Klinge, Mr. Chadwick Houck, Mr. Henry Klinge, Mr. J. Franklin Jones and Mr. Warren James.

Mr. and Mrs. Keith Merrill are passing a few days at the St. Regis Hotel in New York.

The annual junior prom of American University will be held in the Willard room suite of the Willard on April 17. Mr. Dan Terrell is chairman of the arrangements committee.

Mrs. Eva Dell Myers will entertain at luncheon bridge on Thursday for Miss Charlotte Virginia Herron, daughter of Col. and Mrs. Leroy Whitley Herron, whose marriage to Mr. Oliver Eustis Zimmerman will take place April 6.

Gay 90's Play To Be Attended By Noted Folk

Columbia Actors Tonight Give "Nellie, Beautiful Cloak Model."

Among the distinguished folk who will witness the Washington premiere of "Nellie, the Beautiful Cloak Model," at the Wardman Park Theater tonight are the German Ambassador and Frau von Prittwitz.

The list of reservations for the performance by the Columbia Players, who rose to fame with their production of "Ten Nights in a Barroom," reads like the social register. Among those who are planning to attend this stirring melodrama of the gay 90's are Mrs. John C. Fremont and her guests, Mrs. Rushmore Patterson, Mrs. Mark Reid Yates, Brig. Gen. William C. Horton, Col. Mervin Buckey and Mr. and Mrs. George A. Deering; Mr. Philip Sims, Mr. and Mrs. Thomas W. Phillips, Mr. and Mrs. Fernando Cunliberti, Mr. and Mrs. Newbold Noyes, Mr. and Mrs. T. A. Scott Thropp, Mr. and Mrs. Paulding Lamberton, Mr. and Mrs. George M. Putnam, Mr. and Mrs. James B. Reynolds, Gen. and Mrs. Clarence C. Williams, Mr. and Mrs. James W. Wadsworth, jr., and party of six; Mrs. Fayette Brown Dow, who is having a party of young people, and Mrs. W. Thompson Burch, who is entertaining at a supper party in her apartment at Wardman following the play.

Representative and Mrs. Longworth will have twelve guests, for whom they are entertaining later. Mrs. Tracy Dows has a party of six, among them her schoolgirl daughter, Deborah, who is in town for the Easter holiday. Mr. and Mrs. George Hewitt Myers are also entertaining a group of friends.

Old ballads of the period of "Nellie" will be one of the features of the evening. The management announces that the audience may join in the chorus of "Only a Bird in a Gilded Cage," "Take Back Your Gold," "Bicycle Built for Two," and the other old favorites.

The trustees of the Corcoran Gallery of Art have issued invitations for the opening of the private exhibition of Mexican arts, which is being held under the auspices of the American Federation of Arts on next Tuesday afternoon from 3 until 6 o'clock.

The Art and Archaeology League has issued cards for Saturday afternoon for an illustrated lecture to be given by Mrs. William S. Corby at 4 o'clock at her home in Chevy Chase. His subject will be "Book Plates." Selections from her collection will be on view and a program of pipe organ music will follow the talk.

The commanding officers of the United States Navy and Marine Corps will entertain at a ball to be held at the Willard on April 8.

Mr. and Mrs. James F. McKinney are for a time in St. Augustine, Fla. Also at the resort are Mr. and Mrs. Henry E. Knapp.

Mrs. F. Lawrence Walker has returned from Florida and the Bahama Islands, where she has been for about six weeks. While in the South Mrs. Walker flew from Miami to Nassau, where she spent a fortnight. En route home from Florida, she visited her nephew and niece, Mr. and Mrs. William Carr Guthrie and family, in High Point, N. C.

District Officers Back From Cuba.

Capt. H. C. Whitehurst, chief engineer of the District highway department, and Capt. Hugh P. Oram, Assistant Engineer Commissioner, returned yesterday from Havana, Cuba, where they went to attend the celebration incident to the opening of a national highway. They had been away more than a week.

Band Concert

UNITED STATES SOLDIERS' HOME BAND ORCHESTRA.
Stanley Hall, 5:30 o'Clock.

March, "Our Favorite Regiment".....Ertl
Overture, "Pique Dame".....Suppe
Morceau, "Gondoliera".....Moszkowski
Selections from grand opera, "I Lombardi".....Verdi
Fox trot, "The River and Me".....Warren
Waltz medley, "Old Timers".....Lake
Finale, "What'd Ja Do to Me".....Azer
"The Star-Spangled Banner."

PRINTED DIMITIES

are very feminine with their flattering ruffles and bows. The model sketched has a Dolly Varden fichu that frames the neck softly and ties at the back in a youthful bow. All sizes and colors.

Francine
INCORPORATED
1919 QUE STREET

Travel Bureau Service... *Colorful Western Folders*... Free

THIS SUMMER
it's a trip to the
WEST

and for as little as $85 to $148 round trip

IT'S NOT one bit too early to plan your summer vacation. Come to our office today, or telephone us, and start enjoying *right now* the prospect of a low-rate summer trip to the glorious, magic West. Let us show you beautifully illustrated folders. Take them home with you and look them over with your family and friends.

Then plan to visit those scenes of amazing beauty and splendor—to see them in reality with your own eyes!

Colorado, California, the Pacific Coast, the Grand Canyon, Canadian Rockies, National Parks, "Dude Ranches"—what a marvelous vacation after a hard winter of work!

And to think how little it costs! Summer *round-trip* fares are from $85 to $148, depending on your exact destination. Choice of many routes going and returning. Stop-overs anywhere.

VIA THE CAPITOL LIMITED TO CHICAGO
VIA THE NATIONAL LIMITED TO ST. LOUIS

WE BELIEVE you will enjoy the first part of your trip if you start via the B & O. For more than one hundred miles, our railroad parallels the picturesque, peaceful Potomac River Valley. Historic Harpers' Ferry, where two rivers and three states meet, also lies right along our route. We think that you will enjoy the meals we serve, and that you will sleep well on our trains. In many little ways we try to make your journey comfortable and pleasant. The CAPITOL LIMITED and the NATIONAL LIMITED are as fine trains as you will find anywhere. They offer many unusual conveniences. And their on-time record gives added assurance of your connection with Western trains. There are also a number of other convenient Baltimore & Ohio trains to both Chicago and St. Louis.

Won't you come in and let us help you plan your itinerary? Our Travel Bureau will be glad to be of service, to answer any questions, and to take care of all details for you. This service costs you nothing. May we expect you today?

D. L. MOORMAN, Ass't Gen'l Pass. Agent, Woodward Bldg., 15th and H Sts., N. W. Phone District 3300

BALTIMORE & OHIO

LANSBURGH'S
7th, 8th and E Sts.—NAtional 9800
No Connection With Any Other Washington Store

Prepare for Easter, Men

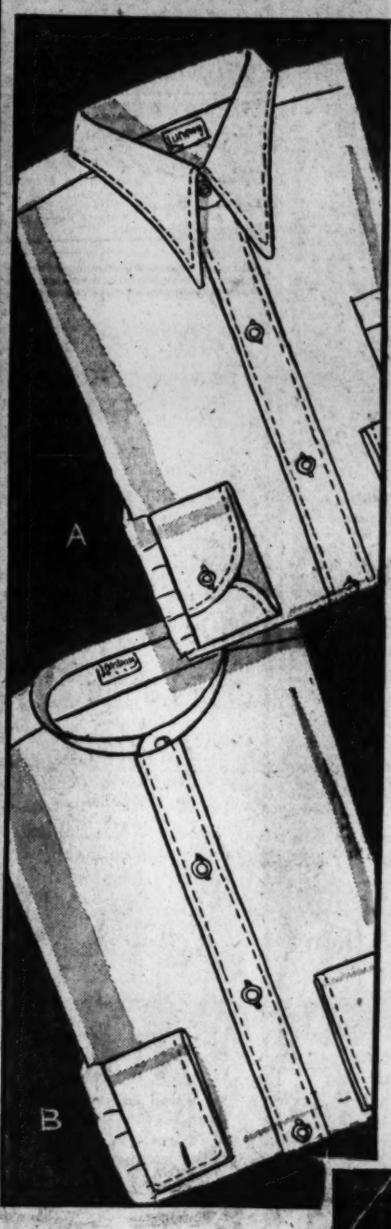

We're prepared! We've got something to talk about—the largest assortment of new furnishings for Spring and Easter we've ever carried! We are "Easter conscious" in a big way. When you want shirts, ties, gloves and socks that are both fashion approved and in good taste — come to LANSBURGH'S Men's Wear Shop.

White Non-Shrinkable Broadcloth Shirts

Ordinarily Much More

$2.50

Treat yourself to a really fine shirt! A shirt of an imported white broadcloth—soft and lustrous and with a silky finish that is permanent. A shirt that is expertly tailored! Choice of collar attached and neckband styles—sizes 14 to 17.

A—The collar attached style—the popular shirt and greatly favored by the younger men. $2.50

B—The neckband style—worn by dignified executives and men who like separate soft collars. $2.50

C. Hand tailored Easter ties of Jockey Club crepes, Canterbury Chevrons and poplins in plain colors and hundreds of small neat designs. $1.50

D. Imported washable cape gloves in the new cream shade and hand stitched in black. Slipon style; sizes 7 to 8¾. $3.00

E. Interwoven socks in the new spring stripes, jacquard figured and new clock effects. With permanent lustre and snug ankle fit. Pair. $1.00

F. Very new and spring-like are these woven striped madras shirts! Collar attached styles in blue, tan green designs. Pre-shrunk. $1.95

G. The "Minstrel" is just one of the many new style broadcloth pajamas we have in for Spring. Middy and coat styles—in stripes, plain colors in club style. $2.50

H. "Velvet Rose" and radium silk shirts in white, blue, tan and green. Collar attached and collar-to-match styles. Guaranteed not to shrink or fade. $5.95

I. Fine striped or neatly figured broadcloths shorts with pleats to give extra fullness and comfort. Instead of elastic at the back they tie on the sides. $1.00

Mail and Phone Orders Filled by Miss Jane Stuart, National 9800.

MEN'S WEAR SHOP
STREET FLOOR

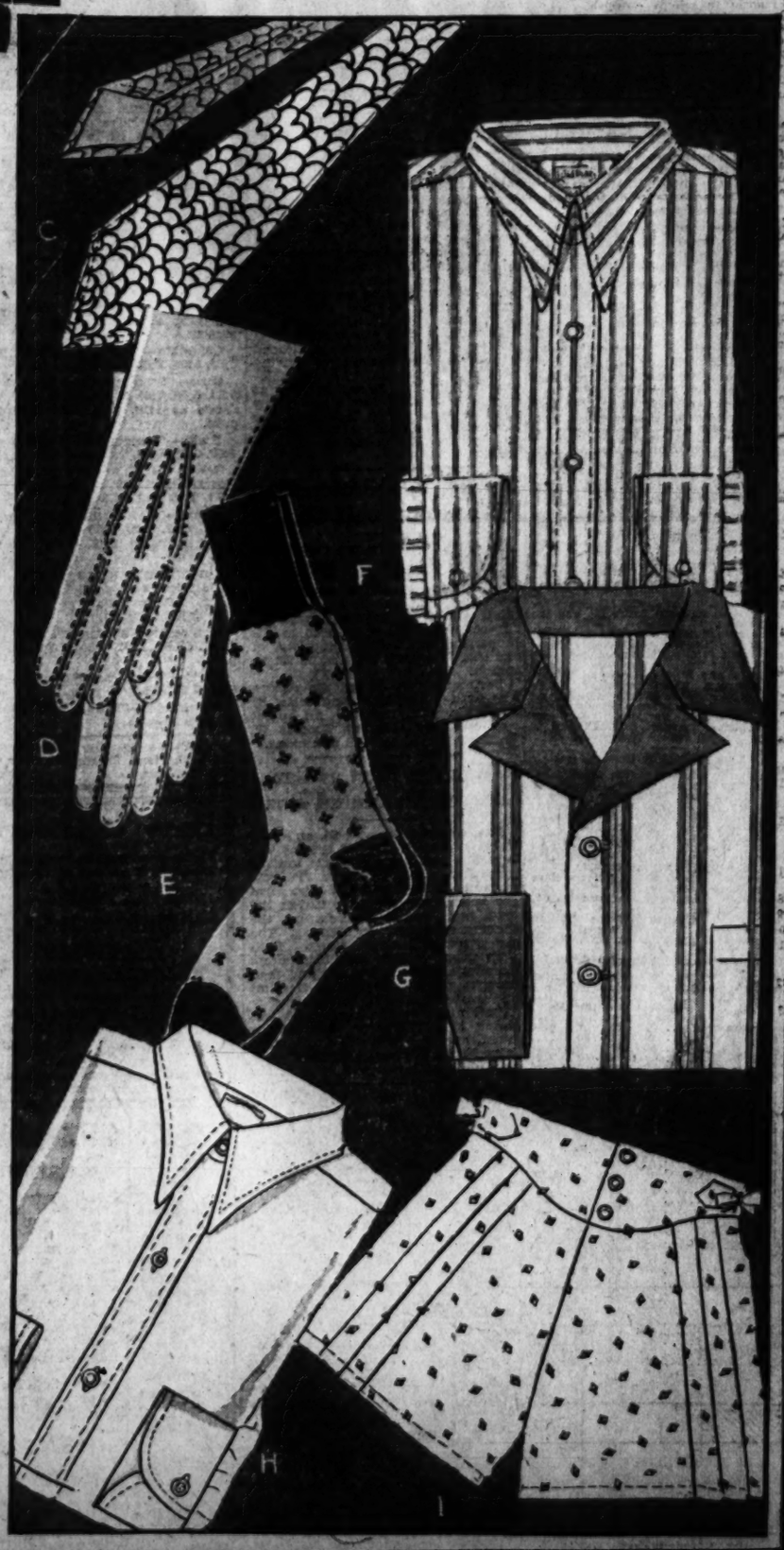

ANNUAL KOBER DAY PROGRAM ARRANGED

Veteran Dean Emeritus of Georgetown University Is Approaching 81.

The annual Kober Day exercises will be held Saturday evening at Georgetown University, marking the eighty-first birthday of Dr. George M. Kober, veteran dean emeritus of the Georgetown Medical School and president of the Washington Tuberculosis Association.

Under the terms of a foundation provided by Dr. Kober, the awards of which are given on his birthday anniversaries, the Association of American Physicians has awarded the honors this year to Dr. Frederick George Novy, professor of bacteriology of the University of Michigan, and Dr. Henry Sewall, famous tuberculosis authority of Denver and dean emeritus of the University of Colorado Medical School.

Dr. Novy, one of the greatest specialists in his field, will deliver the annual Kober lecture at the exercises. His subject is "Respiration of Microorganisms." The Medical Society of the District will be among the guests. At the same time Dr. Kober will announce the award of the Kober medal to Dr. Sewall, in recognition of his important work in promoting knowledge of the cure of tuberculosis. Dr. Sewall, however, will be unable to attend.

On other successive years, the selections for the Kober awards are made by the Medical Society of the District and the Association of Military Surgeons, which represents the Army, Navy and Public Health Service. The Nordhoff-Jung cancer prize for 1930, which has been awarded to Dr. Alexis Carrel, of the Rockefeller Institute of New York, also is to be presented in connection with the forthcoming exercises.

Dr. Sewall was awarded last year the Trudeau medal by the National Tuberculosis Association. Under the terms of the Kober Foundation, the annual lecture must be given at Georgetown University.

Dr. Kober is convalescing from a severe illness and is engaged now in writing his reminiscences.

Girl's Suit Causes Thaw to Sell Land

Declares Court Action Has Exceeded $50,000; Hits Claim as False.

New York, March 23 (A.P.).—Harry K. Thaw issued a statement today explaining the sale of property on his estate in Winchester, Va., tomorrow was due to his desire to fight "a false claim in the New York supreme court."

The statement said Thaw had no fault to find with the judges, but could not extend this opinion to the plaintiff. "" would rather oppose this person than save money," he said. "Leaving out any bond, the suit has cost me over $50,000."

"This person" is Marcia Estardus, who recently was awarded $16,000 damages against Thaw. She charged that he bit her and paddled her with a hair brush at a New Year's party in his home in 1922.

The Weather

TODAY'S SUN AND TIDE TABLE

		A.M.	P.M.
Sun rises	6:07	High tide	11:14 11:38
Sun sets	6:23	Low tide	5:18 6:10

WEATHER CONDITIONS.

U. S. Dept. of Agri., Weather Bureau.

Washington, Monday, Mar. 23, 8 P. M.

Forecast for the District of Columbia—Fair and slightly warmer Tuesday; Wednesday cloudy, probably showers; gentle shifting winds, becoming southerly Tuesday.

For Maryland and Virginia—Fair and slightly warmer Tuesday; Wednesday cloudy, probably showers; moderate northeast, shifting to south winds.

The disturbance that was central near Cape Hatteras Sunday night is advancing northeastward over the ocean, with center tonight about midway between Nantucket and Bermuda. It was attended by rain Sunday night in the Middle Atlantic States and portions of the Carolinas. The western disturbance is moving slowly eastward, and it now extends from southern Hudson Bay to the lower Rio Grande Valley, with principal center over Iowa, Des Moines, 29.48 inches, and it has caused general precipitation, mostly in the form of rain, within the last 24 hours from the northern Rocky Mountain region eastward to Illinois and Wisconsin. Fair weather has prevailed in all other parts of the country. Pressure is low and falling over western Alaska, St. Paul, 29.30 inches. High pressure prevails over the greater part of Canada, and from the north Pacific Coast eastward to Montana and Wyoming. Coppermine, District of Mackenzie, 30.54 inches; Spokane, Wash., 30.32 inches, and Harrington, 30.26 inches. The temperature has risen in the Southern States, the Ohio Valley, and the Middle Atlantic States, and has fallen in the Rocky Mountain region, Arizona, southern California and the Plains States.

The eastward advance of the Iowa disturbance will likely be attended by showers in the Ohio Valley, Tennessee, and the western lower lake region Tuesday, and eastward to the Atlantic Coast by or during Wednesday. The temperature will be slightly higher in the Middle Atlantic and South Atlantic States Tuesday, and it will fall in the western portions of Kentucky and Tennessee Tuesday, and eastward to the Appalachian region Wednesday.

Local Weather Report.

Temperature—Midnight, 39; 2 a. m., 38; 4 a. m., 39; 6 a. m., 40; 8 a. m., 41; 10 a. m., 46; 12 noon, 50; 2 p. m., 53; 4 p. m., 55; 6 p. m., 54; 8 p. m., 52; 10 p. m., 46. Highest, 57. Lowest, 37. Relative humidity—8 a. m., 57; 2 p. m., 34; 8 p. m., 33. Rainfall (8 p. m. to 8 p. m.), .06 inch. Hours of sunshine, 11.2. Per cent of possible sunshine, 89.

DEPARTURES FROM NORMAL.

Accumulated excess of temperature since January 1, 1931, 191 degrees.

Deficiency of temperature since March 1, 1931, 35 degrees.

Accumulated deficiency of precipitation since January 1, 1931, 4.63 inches.

Deficiency of precipitation since March 1, 1931, .70 inch.

Temperatures and Precipitation.

Temperatures and precipitation during 24 hours ended 8 p. m. Monday:

	Highest.	Sun. night.	Mon. 8 p. m.	Lowest. Rain-fall.
Washington, D. C.	51	57	52	0.06
Asheville, N. C.	56	36	50	....
Atlanta, Ga.	62	36	60	....
Atlantic City, N. J.	48	38	42	0.24
Baltimore, Md.	58	36	50	0.04
Birmingham, Ala.	66	40	60	....
Bismarck, N. Dak.	46	34	42	0.68
Boston, Mass.	48	38	40	....
Buffalo, N. Y.	50	34	44	....
Chicago, Ill.	52	36	50	....
Cincinnati, Ohio	58	34	56	....
Cheyenne, Wyo.	38	28	34	....
Cleveland, Ohio	50	34	50	....
Davenport, Iowa	54	36	48	0.02
Denver, Colo.	50	36	46	....
Des Moines, Iowa	48	36	48	0.38
Detroit, Mich.	54	32	44	....
Duluth, Minn.	36	28	32	0.16
El Paso, Tex.	80	60	76	....
Galveston, Tex.	68	60	64	....
Helena, Mont.	40	34	40	0.02
Indianapolis, Ind.	58	34	56	....
Jacksonville, Fla.	66	44	56	....
Kansas City, Mo.	62	36	52	0.01
Little Rock, Ark.	70	42	66	....
Los Angeles, Calif.	80	60	68	....
Louisville, Ky.	62	38	58	....
Memphis, Tenn.	64	44	62	....
Miami, Fla.	70	54	66	....
New Orleans, La.	70	48	64	....
New York, N. Y.	54	40	50	....
Omaha, Nebr.	52	44	40	0.14
Philadelphia, Pa.	56	38	52	....
Phoenix, Ariz.	88	54	84	....
Pittsburgh, Pa.	56	36	50	0.02
Portland, Me.	48	32	40	....
Portland, Oreg.	62	38	60	....
Salt Lake City, Utah	46	30	46	....
St. Louis, Mo.	54	40	54	....
St. Paul, Minn.	44	32	42	0.46
San Antonio, Tex.	84	58	84	....
San Diego, Calif.	68	58	62	....
San Francisco, Calif.	76	56	64	....
Santa Fe, N. Mex.	54	34	50	....
Savannah, Ga.	72	42	58	0.02
Seattle, Wash.	58	40	54	....
Springfield, Ill.	58	38	52	....
Tampa, Fla.	66	50	58	....
Toledo, Ohio	54	32	44	....
Vicksburg, Miss.	74	42	70	....

River Bulletin.

Harpers Ferry, W. Va., March 23.—Potomac and Shenandoah Rivers clear.

WILL LECTURE

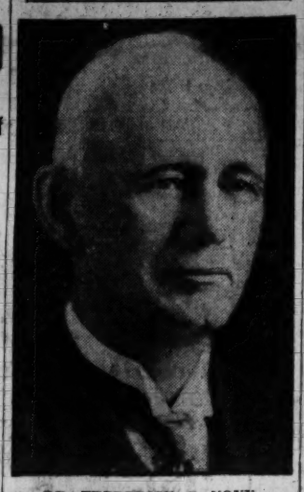

DR. FREDERICK G. NOVY.

SCHOOL LUNCH FUND IS WAITING FOR VOTE

Only $125 Is Received, but Larger Pledges Hinge on Formality.

Although the small sum of $125 was received yesterday by the District Congress of Parents and Teachers for the central fund for feeding needy school children, considerably more than this has been pledged by the executive committees of various Parent-Teacher Associations and dispatch of these contributions is merely awaiting the formal sanction of the entire membership of the associations, it was learned last night.

The reason all the contributions have not yet been received is because the associations meet only once a month. A number of those whose officers have recommended donations have not met since the drive was started to aid the impoverished children, school officials pointed out.

Assistant Superintendents of Schools Stephen E. Kramer and Robert L. Haycock conferred yesterday with officers of the Congress of Parents and Teachers, and reported encouragement over what has been accomplished. Recommendations are to be made by the school officials as to sections where help is most needed and money will be distributed among these schools as quickly as it is received.

Recommendations are also to be made as to homes where help is needed. The plan of the Congress of Parents and Teachers and of school officials is to have the more fortunately endowed associations aid the poorer ones.

Insane Man Hunted By Tear Gas Posse

Virginia Farmer Terrorizes Section With Shotgun; Flees to Hills.

Special to The Washington Post.

Winchester, Va., March 23.—Hand grenades and tear bombs were being used today in efforts to subdue and capture Charles Reedy, farmer of Shenandoah County, who became violently insane suddenly, ran amuck and terrified the rural section in which he lives.

War time submissives were obtained here and Frederick County officers joined Shenandoah sheriff's posses in surrounding Reedy's house, only to find he had fled while Shenandoah officers were awaiting reinforcements with gas weapons.

Reedy had previously barricaded himself in his house after driving his family away, and with a double-barreled shotgun shouted defiance at everyone. Sheriff Sheetz and many deputies were raking the mountains cautiously as darkness settled hoping to capture Reedy before he sees them.

Former Prohibition Man Fined on Theft Charge

R. J. Burlasque, former prohibition agent and now engaged in automobile repair contract work for the United States Geological Survey, was yesterday convicted in Police Court on a charge of stealing a piece of slip-cover material claimed to be the property of Frank Saks, proprietor of the Rite Way Auto Top Co., of Washington.

Burlasque, who denied the charge, was fined $19.25, including costs, by Judge Harry R. Thomas. An appeal was noted by Attorney Thomas W. Phillips, counsel for the defendant.

2 Women Hurt as Car Leaves Richmond Road

Mrs. Gertrude Thorpe, 24, and Miss Helen Minin, 17, both of Queens Village, N. Y., who were en route to their home from a visit in Miami, Fla., yesterday morning were badly hurt when the automobile they were in left the road near Pohick Church, on the Richmond-Washington highway. The car overturned three times. Both were taken to the Fort Humphreys Hospital and given first aid and then brought to the Alexandria Hospital and treated by Dr. M. D. Delaney.

Last night at the hospital it was stated Mrs. Thorpe is seriously injured, having a fractured skull, while Miss Minin is severely bruised, with possibly a broken nose.

MOVEMENTS OF STEAMSHIPS

New York, March 23.

ARRIVED MONDAY.

American Merchant, from London.
Gripsholm, from Gothenburg.
Baltic, from Liverpool.
New Amsterdam, from Rotterdam.

SAIL TUESDAY.

Statendam, for Rotterdam.
Lafayette, for Havre.
Henri Jaspar, for Antwerp.

SAIL WEDNESDAY.

President Harding, for Hamburg.
Excalibur, for Beirut.
Bergensfjord, for Oslo.

SAIL THURSDAY.

Argosy, for Helsinki.
Majestic, for Southampton.

REPORTED BY RADIO.

California, from Glasgow; due at pier 56, North River, Tuesday.
Ausonia from Southampton; due at pier 56, North River, Tuesday.
Marquea de Comillas, from Barcelona; due at pier 8, East River, Tuesday.
Ile de France, from Havre; due at pier 57, North River, Tuesday.
Saturnia, from Trieste; due at pier 84, North River, Tuesday.
Majestic, from Southampton; due at pier 59, North River, Tuesday.
Leviathan, from Southampton; due at pier 86, North River, Wednesday.
Karlsruhe, from Bremen; due at Fifty-eighth street, Brooklyn, Wednesday.
Berengaria, from Southampton; due at pier 54, North River, Friday.
President Roosevelt, from Hamburg; due at pier 4, Hoboken, Friday.
Deutschland, from Hamburg; due at pier 86, North River, Friday.
Europa, from Bremen; due at Fifty-eighth street, Brooklyn, Sunday.
Berlin, from Bremen; due at pier 42, North River, Sunday.
Arcania, from Southampton; due at pier 56, North River, Sunday.

HEARING ON BUS LINE SUSPENSION IS SET

Utilities Group to Consider Foxhall Village-Potomac Heights Protests.

A formal hearing has been scheduled by the Public Utilities Commission to hear protests on the proposal of the Washington Railway & Electric Co. to abandon its Foxhall Village-Potomac Heights bus line. The hearing will be held at 10 a. m. on April 6.

The commission set the hearing after it had received a protest from Robert A. Cooper, chairman of the public utilities committee of the Foxhall Village Citizens Association, and after People's Counsel Richmond B. Keech had advised that he had received a protest from the Conduit Road Citizens Association.

Will Fight Abandonment.

At the same time Mr. Keech informed the commission that he would aid the citizen associations and residents of the communities involved in fighting the abandonment.

The Washington Railway & Electric Co. last Friday filed its petition on the grounds that it is losing revenue by operating the bus line. Boss & Phelps, realtors, until March 12 last had a contract with the company to make up its losses in serving Foxhall Village. This has not been renewed.

Some of the representatives of the citizens' groups contend that the line would have a better patronage if run into the downtown section instead of terminating at Thirty-fifth street and Reservoir road.

Approves Bus Terminal.

The commission yesterday approved a new route and terminal for the Washington, Marlboro & Annapolis Bus Line, which must vacate the little Ninth and G streets depot by April 1 to make way for the Federal building program.

The line was authorized to make its Capital terminal at Twelfth and D streets northwest, in front of the Postoffice Department. Buses will enter via B street southwest, then proceed over Maryland avenue, C street, Virginia avenue and up Twelfth street to D street. The outbound route will be the same as now followed.

Authorization was given the Washington Railway & Electric Co. to remove center poles on Rhode Island avenue northeast, between the Baltimore & Ohio Railroad viaduct and Twelfth street, and to replace them with side poles and a span-wire construction.

Indictment Found In Liquor Killing

Sours, Mountain Farmer, Accused of Blue Ridge Shooting.

Special to The Washington Post.

Luray, Va., March 23.—The Page County grand jury meeting in Luray today indicted David C. Sours, a farmer of Marksville district, for the murder, on March 5, of Edward Buracker in the Blue Ridge, 10 miles east of Luray.

Buracker was killed with a shotgun alleged to have been held by Sours while the latter was in ambush. The affair is said to have been the outgrowth of an old grudge over moonshine operations. Sours stoutly denies all knowledge of the shooting, saying he was ill in bed when the crime was committed.

He will probably be tried at the March term of the Page County Court before Judge H. W. Bertram. Sours will be defended by E. D. Ott and J. Lynn Lucas. S. Lynn Walton, assisted by Robert W. Keyser, will conduct the prosecution.

FILM TIME TABLES

Feature pictures are presented on the following schedules at the theaters named:

Columbia—"Kiki," at 11 a. m., 1:05, 3:10, 5:20, 7:25 and 9:35 p. m.

Earle—"Beau Ideal," at 11:45 a. m., 2:20, 4:50, 7:35 and 10:10 p. m. Stage shows at 1:10, 3:45, 6:40 and 9:10 p. m.

Rialto—"Rango," at 11:50 a. m., 1:50, 3:50, 5:50, 7:50 and 9:50 p. m.

R-K-O Keith's—"Behind Office Doors," at 11:23 a. m., 1:28, 3:21, 5:33, 7:36 and 9:38 p. m.

Palace—"The Southerner," at 12 noon, 2:18, 4:40, 7:30 and 9:50 p. m. Stage shows at 1:30, 3:55, 6:40 and 9:05 p. m.

Fox—"Charlie Chan Carries On," at 12 noon, 2:25, 4:43, 7:38 and 9:56 p. m. Stage shows at 1:53, 4:11, 7:06 and 9:24 p. m.

Metropolitan—"Cimarron," at 10:46 a. m., 12:57, 3:06, 5:15, 7:24 and 9:33 p. m.

Tivoli—"Inspiration," at 2:30, 4:20, 6:05, 7:55 and 9:45 p. m.

Ambassador—"Beau Ideal," at 6:15, 8 and 9:50 p. m.

It will be to your advantage to watch the Real Estate offers in Post Classified Ads.

Easy Washers

The Electrical Washing Machine that Takes the Work Out of Washday!

In Three Convenient Styles . . . Three Prices

$79.50, $119.50 and $165.00

LIBERAL TERMS

C. A. MUDDIMAN CO.
911 G St. Nat'l 0140-2622
Organized 1888

3% on Savings Accounts

MEMBER FEDERAL RESERVE SYSTEM

Under U. S. Treasury Supervision

Friendly Relations

Banking may be a prosaic business, but at "Franklin" efficiency is coupled with service that loses nothing by being friendly.

"Let's get acquainted for mutual benefit.

Safe Deposit Boxes, $5 yr. up, at both offices.

Franklin National Bank
Pa. Ave. at 10th
1111 Conn. Ave.
JOHN E. COCHRAN President
THOS F. HICKMAN V. P. and Cashier

Neuritis

There is no pain like Neuritis. There is nothing quite so torturing—so utterly unbearable as Neuritis. It robs life of all joy—and makes people desperate. But Neuritis is not hopeless—it responds to proper treatment. A well-known physician has written us, "Have been drinking *Mountain Valley Water* for six weeks for Neuritis and am feeling better than I have for two years." *Mountain Valley Mineral Water* from Hot Springs, Ark., brings relief in Neuritis because it gets at the root of the trouble—it tends to neutralize the acids which are irritating the nerves and retards the further accumulation of these acids by aiding healthy, normal elimination through the kidneys. Renew your hope—learn how Nature can help you. Phone for our booklet today. Met. 1062.

Mountain Valley Water
For 75 Years the Prescribed Water at Hot Springs, Arkansas.
306 District National Bank Bldg.

ATLANTIC CITY HOTELS

Basking in glorious sunshine directly above the Boardwalk and the Ocean is the charm of Hotel Dennis ATLANTIC CITY, N. J. during the early Spring. Unusual Homelike Moderate Charges. Walter J. Busby, Inc.
Fireproof Garage in rear

Now That The Season of Activities Is Here—

Spring, with golf, tennis and other strenuous sports, demands strong ankles and arches.

Dr. Scholl's Lastic Anklets

support the arch, strengthen the ankles and remove superfluous tissues.

$2.25 Each

Main Floor, The Hecht Co.

THE HECHT CO.
F Street at Seventh

AMUSEMENTS.

R-K-O KEITH'S
DOORS OPEN 10:30 A.M.
Revealing Drama of What Goes On
"BEHIND OFFICE DOORS"
MARY ASTOR ROBT. AMES
A Radio Picture
MEET JOHNNY FARRELL
On the Golf Course

You'll be Surprised!

"Marriages are made in heaven, maybe; but a lot of 'em nose-dive," says the wise, old owl. —WATCH!

DAILY SERVICE 6:30 P.M.

Norfolk-Virginia Seashore New York-Boston by Sea
City Ticket Office, 1423 H St. N.W. — National 1520
Norfolk and Washington Steamboat Co.

Just Phone
And We Will Call and Deliver At Cash and Carry Dry Cleaning Prices
All work done in $1,500,000 plant by operators of 25 years' experience and insured against loss by fire or theft.
CHECKER CLEANERS
3219 MT. PLEASANT ST.
Ladies' Dresses and Long Coats Cleaned and Pressed.... $1
Men's Suits and Overcoats Cleaned and Pressed..... 75c
Phone Columbia 7029

AMUSEMENTS.

LOEW'S PALACE
NOW PLAYING
Lawrence TIBBETT
in a Metro-Goldwyn-Mayer Picture
The SOUTHERNER
with ESTHER RALSTON—ROLAND YOUNG—CLIFF EDWARDS
On the Stage TED CLAIRE in "ROLLING ALONG"
With JACK POWELL and other big acts

LOEW'S COLUMBIA
NOW PLAYING
Mary Pickford
with REGINALD DENNY
in "KIKI"
United Artists Picture
COMING SOON CHARLIE CHAPLIN in "City Lights"

METROPOLITAN
NOW PLAYING
CIMARRON
Edna Ferber's Hit with Richard Dix
Coming Saturday, "Dracula."

EARLE
Now Playing
MIGHTY SEQUEL TO "BEAU GESTE"
BEAU IDEAL
with RALPH FORBES LORETTA YOUNG
STAGE SHOWS TODAY 1:15-3:30-5:50-8:05-10:20
ATTEND MATS. 25c TO 1 P.M.
On the Stage
The Adored of a Million Women
LITA GREY CHAPLIN
In Person
FRANK RICHARDSON
HAL SHERMAN—LEE TWINS
—Maxine Doyle—

NATIONAL | TONIGHT AT 8:20
MATS. WED.-SAT.
The Theater Guild, Inc., Presents
ELIZABETH THE QUEEN
With LYNN FONTANNE ALFRED LUNT MORRIS CARNOVSKY PERCY WARAM
NEXT WEEK BEG. SUNDAY SEATS THURS.
Return Engagement BY POPULAR DEMAND
POP. PRICES—Eves., 50c to $2. Wed. & Sat. Mats., 50c to $1. All Performances

628 Laughs
STRICTLY DISHONORABLE
with BROCK PEMBERTON
"IT THAT HAS MADE THE WORLD HAPPIER."
By Preston Sturges—Selected by Antoinette Perry & Mr. Pemberton
Direct from record Philadelphia run
CAST INTACT

NOW IS THE TIME TO GO TO CALIFORNIA AT REDUCED FARES
Substantial saving. New reduced fare $92.54 from Washington by way of Atlanta, New Orleans, Houston, San Antonio and El Paso to Los Angeles and San Francisco. Use the tourist sleeping car and save approximately one-half of the sleeping car rate. Also special coach fare $77.78, good in standard or tourist Pullmans to New Orleans, and in coaches beyond. Write for illustrated booklet Q.

D. D. COFFMAN, PASSENGER AGENT, WASHINGTON-SUNSET ROUTE, SOUTHERN RY., EXECUTIVE OFFICE BLDG., WASHINGTON, D. C., TELEPHONE NATIONAL 5688.

AMUSEMENTS. AMUSEMENTS.

TONIGHT at 8:30. Orch., $3; Mez., $2.50, $2; Bal., $1.50 and $1; Gal., 50c.
SHUBERT BELASCO
MGMT. LEE and J. J. SHUBERT
MATINEES Thurs. at 2:30. 50c to $2. At 2:30 Sat., 50c to $2.

Washington Press and Public Rave Over
"STREET SCENE"
ELMER RICE'S PULITZER PRIZE PLAY

"Never another play quite like 'Street Scene.' A constant ebb and flow of humanity, with an increasing and never ceasing pulse of drama."
—*John J. Daly, Washington Post*

"To my mind about the most worthy dramatic offering we have had all season * * * And if you want to see one of the really fine plays of the season you will not miss it." —*Lee Somers, Washington Herald*

"Pretty generally grand * * * You had better see it."
—*Mabelle Jennings, Washington News*

"So rarely does the stage capture such a throbbing segment of naturalistic drama * * * So graphically genuine as to hold an audience deeply interested for three absorbing acts. It is well acted by characters who fit neatly the contrasting types."
—*Andrew R. Kelley, Washington Times*

"'Street Scene' all that it has been heralded." —*The Star*

The Gayety Burlesk
Offers This Week
ANN CORIO—the Goddess of Beauty
and
Frank X. Silk—the Tramp Classic
Then There's
Armand Monte, The Wizard of the Clarinet
Tereta Shaeffer—Washington's Pet
Frank DuFrane—Eloise Dawn—Frank Jerome
Curtis and Baker and a clever Chorus
Puncture the Flying Jinny—District 9324

FOX
WARNER OLAND in
CHARLIE CHAN CARRIES ON
STAGE
FANCHON & MARCO offer
UNITED STATES INDIAN BAND
BRUSILOFF'S MUSIC MASTERS
with BOBBY ADLINS
BOB HAMILTON Organ
Fox Movietone News

SMITH'S MOVES & STORES
FURNITURE OF ALL KINDS
1313 YOU STREET, N.W.
PHONE NO. 3342—3343

KILL or Be KILLED!
Every living thing in this wilderness fights for its life.
RANGO
The REAL Giant of the Jungle!
Paramount's sensational drama that comes from the dense jungle of Sumatra brought to you by—
ERNEST SCHOEDSACK, who PRODUCED "CHANG"
RIALTO

Read The Post's New Classified Ads

ARCH-AID

$10 *now buys*
Menihan ARCH-AID
shoes for women
That Sold for $11 and $12.50 last year

Featuring two stunning new models with genuine Java Lizard.

2 new spring models . . . so good looking and lightweight—you'd never suspect they concealed fine, supporting arch-aids.

Main Floor, The Hecht Co.

THE HECHT CO.
F Street at Seventh

ARCH-AID

BACK OF THIS . . . GE 3 YEAR GUARANTEE
is the name
GENERAL ELECTRIC

IT IS SIGNED by one of the greatest electrical institutions in the world—this notable new 3-Year Guarantee on the General Electric Refrigerator. General Electric *guarantees* every new purchaser against any upkeep expense for three long years!

And always you are protected by the simple mechanism in the famous Monitor Top—hermetically sealed—self-oiled—lastingly quiet.

Dust-proof, moisture-proof, and tinker-proof, the current-saving unit in the Monitor Top naturally shields you from upkeep. And now the 3-Year Guarantee signed by General Electric—becomes final conviction for thousands of buyers.

Come in yourself. *Realize that prices have actually been reduced on all new models!* Quickly all the General Electric economies will return your small down payment. And then the savings go on!

NEW LOW PRICES

Join us in the General Electric Program, broadcast every Saturday evening, on a nation-wide N. B. C. network

GENERAL ELECTRIC
ALL-STEEL REFRIGERATOR
COMMERCIAL REFRIGERATORS, ELECTRIC WATER COOLERS, ELECTRIC MILK COOLERS

NATIONAL ELECTRICAL SUPPLY CO.
"A Washington Owned Firm Working for the Best Interests of Washington"
1328-30 New York Ave. N.W. Phone NAtional 6800

$25,000 FOR WIDOW OF TRAFFIC VICTIM

Jury Gives Two Others, Hurt in Same Crash $500 and $250 Each.

One of the heaviest judgments returned here in recent months for a fatality growing out of an automobile accident was handed down in the District Supreme Court yesterday when a $25,000 verdict was given Mrs. Emily Luginbuhl, widow of Paul Luginbuhl, formerly employed at the Mayflower Hotel, who was killed in a Maryland accident.

The statutes governing District cases does not, of course, cover Maryland accidents, and the jury returned a verdict that was $15,000 in excess of the maximum allowed under local laws.

At the same time, two others, Mr. and Mrs. Joseph Pleininger, of 1115 Seventeenth street northwest, who were hurt in the same accident that resulted in Paul Luginbuhl's death, received sums of $500 and $250 each for their hurts.

The verdicts were against Lester L. Charlton, a coal dealer, of Sherman avenue near Fairmont street northwest, and they grew out of a collision of a coal truck and an automobile driven by the man killed on the Defense highway, May 24, 1928. Attorneys Simon, Koenigsbebrger, Young & Brez, with Alvin Newmyer and Godfrey L. Munter appeared for the plaintiffs.

Legislators Hear Ruth Bryan Owen

Florida Representative Is Greeted by Crowd in Old Home.

Lincoln, Nebr., March 23 (A.P.).—Representative Ruth Bryan Owen, of Florida, today returned to her old home town with a plea for good government. She addressed members of the Nebraska Legislature convened in joint session.

Galleries of the House chamber were crowded by spectators eager to hear the daughter of the late Commoner, William Jennings Bryan, and the niece of Nebraska's Democratic governor, Charles W. Bryan. The governor accompanied her to the Assembly.

The Florida representative, who returned for a visit with relatives and friends, told the legislators that the individual citizens should bear the burden of good government.

835,000 Auto Crashes Kill 32,500 in Year

New York, March 23 (A.P.).—There were more than 835,000 automobile accidents in the United States last year, and they killed 32,500 persons and injured 962,000, the Travelers Insurance Co. reported today.

Deaths increased 4.5 per cent over 1929. New York State went contrary to the general tendency, reporting 3,074 fatalities, a decrease of 3.1 per cent.

Quake Shakes Italian Province.

Naples, Italy, March 23 (A.P.).—An earthquake shook the province of Reggia Calabria this afternoon. The tremors lasted 20 seconds. No loss of life was reported and there was little property damage.

HELD NOT CRUEL

Associated Press Photo.

The dismissal of Mrs. Ira F. Champion, superintendent of the Alabama Girls Training School at Birmingham, was urged by a legislative committee because of alleged cruel discipline. She was cleared of the charge.

Richard Halliburton Hops Off From Paris

Paris, March 23 (A.P.).—Richard Halliburton, author and lecturer, hopped off today on the second lap of a projected round-the-world flight. Accompanied by the American pilots, Moye and Stephens, he left at 10:45 a. m. for Lyons, Perpignan, Barcelona and Fez.

Chest Colds

Rub well over throat and chest

VICKS VAPORUB

OVER 17 MILLION JARS USED YEARLY

SPECIAL THROUGH TRAIN TO

ATLANTIC CITY

Parlor Cars, Broiler Buffet, Coaches

GOOD FRIDAY APRIL 3

Lv. Washington 1:00 P. M.

Ar. Atlantic City 5:25 P. M.

Returning, through train of parlor cars, dining car and coaches will leave Atlantic City Easter Sunday, April 5, at 5:05 P. M. Through Buffet-Parlor Car leaves Atlantic City daily at 1:55 P. M.

Pennsylvania Railroad

Lindbergh Called Prince of Sales

Grover Whalen Compares Noted Flier With Wales as Good-Will Envoy.

Chicago, March 23 (A.P.).—Grover A. Whalen nominated Col. Charles A. Lindbergh today as "America's prince of sales."

New York City's official "greeter," whose handshake and welcoming words have introduced many distinguished visitors to this country, told the advertising council of the Chicago Association of Commerce that the Prince of Wales and his brother, George, were creating millions of dollars worth of good-will for British business on their South American trip.

"We also have a 'prince of sales,'" Whalen said. "He is more generally known as Charles A. Lindbergh. The good-will he gained for America on his flight to Paris and trip to Mexico only can be measured in millions." And the Flying Colonel, Whalen said, was just as capable of good salesmanship as Great Britain's emmissary of trade.

Two Bank Thieves Slain as They Flee

War Veteran Shoots Pair Down as They Emerge With Loot.

Edna, Kans., March 23 (A.P.).—Two unidentified men who robbed the First National Bank of $1,397 here today were slain in a gun fight with Dr. A. T. Hyde, World War veteran, as they fled with their loot. Hyde, a dentist, stood in a doorway across the street from the bank and opened fire with a shotgun as the bandits emerged.

One robber was killed instantly. The other returned the fire. Hyde continued to pour buckshot at his adversary, who fell fatally wounded.

Three bank officials were forced to enter the vault during the robbery. The robbers displayed a bottle and asked them to join in a drink. Dr. Hyde served in France with the Eighty-ninth Division. He said he had expected a repetition of the robbery of the bank last July, and had armed for the emergency.

Acquiesces in Suicide, But Hates Big Gas Bill

Baltimore, March 23 (A.P.).—Albert Dodge objects to his friends wasting his gas.

"This man is a nuisance. Lock him up," he directed, pointing to the man who accompanied him to the police station.

"He's been wasting my gas," Dodge explained. "He waited until I got to sleep and then went in and laid on my bathroom floor and turned on the gas.

"I don't care if he committed suicide, but I won't have him running up my gas bill."

The alleged gas waster, who gave the name of Charles Fiedel, was locked up on a charge of disturbing the peace.

Vienna State Opera Member Dead.

Vienna, March 23 (A.P.).—Erik Schmedes, former popular Wagnerian tenor and member of the Vienna State Opera, is dead. He was 63 years old.

Man Asks Divorce, Care of 7 Minors

John Shotzberger Accuses Wife, Now Patient in Hospital.

John I. Shotzberger, of L street, near Eighth street northwest, yesterday filed suit for absolute divorce from his wife, Mrs. Alice E. Shotzberger, who is now a patient in a local hospital. He also seeks to have the court award him the permanent custody of seven minor children.

In his bill, in which he names a corespondent, Mr. Shotzberger said that his wife had been adjudged an "improper custodian" of the children by Justice of the Peace John A. Downey, of Edmonston, Md., in August, 1930.

The couple were married in Baltimore, Md., March 30, 1918. Mr. Shotzberger said he was compelled to leave his wife in August of 1929, and that he continued to support the children. They are now being maintained by him he said.

Call National 4205 when you place a Post Classified Ad.

Low Round Trip Rates To Baltimore

Special $1.25 Week-End Every Saturday and Sunday

Tickets good in coaches on all trains from Washington Saturday and Sunday. Good returning in coaches on any train Saturday or Sunday to and including 11:03 P.M. train Sunday night.

Special $1.50 Three-Day Limit

On sale every day. Good on all trains. Good for return on any train within three days.

Baltimore & Ohio R. R.

Clear Healthy Skin

More Important Than Ever

There are many places where a pimply, blotched, sooty skin will not be tolerated. Don't suffer this embarrassment. If your skin is unsightly begin now to cleanse it daily with Resinol Soap and apply Resinol Ointment to the irritated spots. You will be amazed at the quick improvement this soothing, healing treatment makes. At your druggist's.

Resinol

Sample cake free if you write Resinol, Department 61, Balto., Md.

A DISCOURAGED CRIMINAL— THE FIREBUG

THE arsonist more and more is becoming a discouraged criminal. So relentless is the search—so greatly improved are the methods of detecting the deeds of this foe to all society—that fires started either for revenge or gain are steadily decreasing in number.

Likewise the pyromaniac, with his abnormal mind, is being curbed. More than half the states have amended their laws to more effectively check the operations of men who endanger the lives of others in their efforts to profit through destruction by fire. Other states are joining the movement.

STOCK FIRE INSURANCE

companies, through the Arson Department of the National Board of Fire Underwriters, work unceasingly to apprehend the arsonist. The Arson Squad—composed of a large number of specially trained men—operates quietly and effectively in cooperation with the police and prosecuting authorities of states and municipalities, to safeguard the public against this form of crime.

Stock Fire Insurance Companies are Represented by Capable Agents in Your Community

THE NATIONAL BOARD OF FIRE UNDERWRITERS

85 John Street, New York

CHICAGO 222 West Adams Street

SAN FRANCISCO Merchants Exchange Bldg.

A National Organization of Stock Fire Insurance Companies Established in 1866

The right way to use the new HUMIDOR PACK

1 *Do not tear Cellophane. Look for the convenient flap at the top and back of package*

Don't look for premiums or coupons, as the cost of the tobaccos blended in CAMEL Cigarettes prohibits the use of them.
R. J. REYNOLDS TOBACCO Co.

2 *Simply lift this flap and you will break the specially devised air-tight seal*

Don't look for premiums or coupons, as the cost of the tobaccos blended in CAMEL Cigarettes prohibits the use of them.
R. J. REYNOLDS TOBACCO Co.

3 *Hold package as shown and with your thumbs push it part way out of Humidor Pack*

4 *To avoid tearing tin foil, slip first finger of each hand under Revenue stamp and break it*

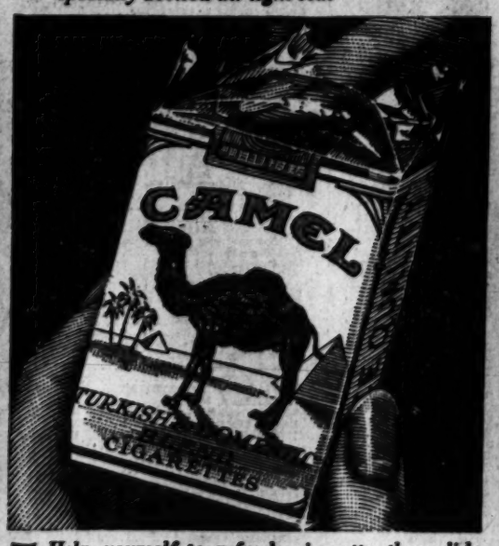

5 *Help yourself to a fresh cigarette, then slide package back into its Humidor Pack*

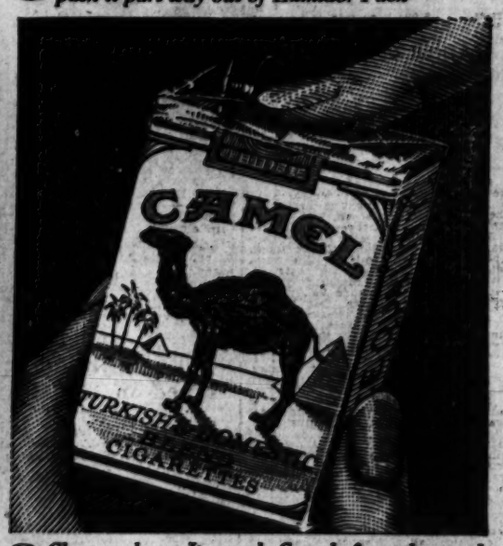

6 *Close package. It guards Camels from dust and germs and provides sanitary protection*

THE moment you open the new Camel Humidor Pack you begin to note the advantages of this new, scientific and sanitary method of wrapping Camel cigarettes.

At once you are greeted with the delightful aroma that comes from choicest Turkish and mellowest Domestic tobaccos in prime condition.

Your sense of touch also detects the freshness of Camels, for unlike moisture-robbed cigarettes Camels are pliable to the fingers.

But the real difference comes when you light a Camel and inhale its cool, fragrant smoke.

Cigarettes brought to you so perfectly conditioned deserve to be kept that way in your pocket.

The simplest way to insure this is to open the Camel Humidor Pack as shown above.

That will keep intact the mildness and freshness that is making the whole country say: "Now I'd walk *two* miles for a Camel because they're twice as good."

If you haven't tried Camels in the new Humidor Pack, switch over for just one day.

Then go back tomorrow if you can.

R. J. REYNOLDS TOBACCO COMPANY, *Winston-Salem, N. C.*

CAMELS

Smoke a FRESH Cigarette!

● THE GOOD HOSTESS PROVIDES CAMELS

Artificial heat in houses and apartments soon dries the moisture out of cigarettes wrapped the old fashioned way. It is the mark of a considerate hostess, by means of the Humidor Pack, to "Serve a fresh cigarette." Buy Camels by the carton—this cigarette will remain fresh in your home and office.

© 1931, R. J. Reynolds Tobacco Company.

STOCKS UNSHAKEN BY FALL IN WHEAT

Net Losses Among Leaders Prove Nominal While Trading Is Dull.

New York, March 23 (A.P.).—Stocks refused to be seriously disturbed today by weakness of wheat, the outstanding development in the financial markets.

Shares were in an easy-going decline during most of the listless session, but net losses of the leaders were nominal. Prices reached their lowest levels around noon, when grains and cotton encountered the heaviest selling. Oils, for some unexplained reason, started a rally which held until the late trading, when the market again tapered off. The turnover in the last hour, however, was only 300,000 shares, the smallest volume in some time for that period, and the day's sales reached the unimpressive total of 2,000,000 shares.

The Farm Board's decision to terminate its wheat stabilization program with the end of the 1930 crop was hardly a surprise, since it had been realized that the Government agency would not continue the support policy indefinitely. Nevertheless, the announcement was followed by quick reactions in the new crop months. July sold down more than 2 cents a bushel, to 59½ cents, the lowest quotation since 1895. The inactive June delivery tumbled 12 cents to 65, closing at 67. It had been supposed that the board was supporting that month around 77 cents, and withdrawal of the crop brought a prompt readjustment.

Cotton Prices Fall.

Cotton broke $1 a bale. Traders felt the announcement concerning wheat possibly meant that neither the 1930 nor the 1931 cotton crops were to benefit from stabilization purchases, which so far have been limited to the 1,300,000 bales acquired by the stabilization corporation from the 1920 crops.

The Saturday reaction in stocks was extended quietly during the forenoon but the volume of offerings was decidedly limited and bearish professionals had little success except in issues affected by dividend situations. Liquid Carbonic and U S Industrial Alcohol were under pressure, together with Columbian Carbon, Allied Chemical, Case and Air Reduction. Auburn Auto saved the day for the specialties by staging one of its characteristic advances which carried it to the new high of 221¾. At the closing price of 219 it was 4½ points net higher.

American Can, Radio, General Electric, General Motors, Union Carbide, Anaconda, Consolidated Gas and Electric Power & Light finished with fractional losses. U S Steel, North American, New York Central, Loew's and Sears Roebuck sagged a point. Rails generally were mixed, but very dull.

Foreign Exchange Firm.

U. S. Government securities moved away from the rest of the investment market, closing with small gains, whereas domestic corporation bonds eased. Money was firmer to the extent that there was no concession from the stock exchange renewal rate of 1½ per cent, reflecting the virtual completion of the mid-March operations and the repayment of the Treasury's accomodation at the reserve bank.

Final wheat prices were ⅜ to 2½ cents lower for the new crop. Old months were little affected. Corn lost a cent in sympathy and the net losses in cotton ranged between 85 cents and $1.15 a bale.

Foreign exchanges were firm, featured by the strength of the German mark, which again made a new high. Firmness of bar silver, which was unchanged at both New York and London, held the Far Eastern currencies steady.

CHICAGO GRAIN.

Chicago, March 23 (A.P.).—Confronted by official announcement that United States Government-sponsored efforts to stabilize grain prices would not be extended to 1931 crops, June wheat collapsed 11½ cents here today.

The spectacular drop was associated with flurried attempts to adjust the Chicago market to a world competitive export basis, especially a level low enough to rival Canadian wheat as shown by reduced quotations at Winnipeg. Uncertainty as to how existing huge wheat holdings of Federal Farm Board allies would be disposed of, added to trade nervousness, and the Chicago market plunged down to below any level since 1895, when July wheat sold at 50½ cents a bushel, the lowest point touched since dealings in monthly future delivery contracts were first started.

Today's maximum setback of Chicago wheat values was in the June delivery, which slipped from 76½ cents down to 65 cents. Transactions in June delivery were of comparatively small volume, however, and other months showed a maximum loss of but 2¾ cents.

Wheat closed nervous, ranging from a shade to 2⅜ cents under Saturday's finish, except June delivery, which finished 9 cents off. Corn closed 1@1½ lower, oats ½@⅞ down, and provisions unchanged to 5 cents decline.

Wheat prices began to crumble as soon as trading started. An immediate break of a cent a bushel was quickly followed by successive further fractures that left the market limp at as low as 59½ cents for the July delivery. The day's final figures showed but ¼-cent recovery in July, the most active speculative trading month, and the one which represents the first heavy movement of wheat from the 1931 harvest. March and May deliveries were little disturbed, as official announcements left no room for doubt that Government-sponsored bodies would continue to uphold prices for those deliveries, which stand for old wheat already in bins, as contrasted with wheat yet to be harvested.

One effect of the Federal Farm Board's announcement and of the ensuing downturns in prices was to increase materially the speculative interest in wheat and other grains. Traders who of late have been avoiding the grain market were reported as again taking an active hand, and by no means entirely on the selling side. Much of the purchasing was done on account of opinions expressed that the Farm Board announcement was the last of bearish developments expected, and that any change in winter wheat crop prospects would necessarily prove bullish. On the other hand, wheat selling in Chicago today was largely against purchases at Winnipeg.

Corn and oats owed their weakness entirely to the action of wheat. Corn touched a new low price record for the season, May 62¼.

Provisions were easier, influenced by downturns in hog values and in grain.

Closing indemnities—Wheat, July 58⅞, 59, 60½, 60⅝; September, 59⅝, 61⅛. Corn, May, 62¾, 62½, 63½; July, 64¼, 64⅜, 65⅜, 65¾; September, 64½, 64⅝, 65⅝.

Cash grain:

Chicago, March 23 (A.P.).—WHEAT—No. 2, red, 78@78¾; No. 1, hard, 79¼; No. 1, yellow, hard, 79; No. 4 Northern spring, 74; No. 1 mixed, 77½@78½.

CORN—No. 2 mixed, 60¼; No. 1 yellow (old), 64; No. 2 yellow, 60@62; No. 2 white, 60¾@61½.

OATS—No. 1, white, 31¾; No. 2, white, 31½@31¾.

RYE—No sales.

BARLEY—38@58.

GRAIN AND PROVISIONS FUTURES.

	High.	Low.	Close.
Corn—			
March (old)	61	60¼	60⅞
May (old)	63¾	62¼	62⅞
May (new)	64¾	63¼	64¾
July	66⅞	64½	65⅝
September	66¼	64⅝	65⅛
Wheat—			
March (old)	79⅝	79⅜	79⅜
March (new)	79⅝	79⅜	79⅜
May (old)	81⅝	81⅜	81⅜
May (new)	82⅞	82½	82½
June	76½	65	67
July	61½	59½	59⅝
September	61⅝	60	60¼
Oats—			
March (old)	30⅞	30⅜	30½
May (old)	32⅝	31⅝	31⅝
May (new)	32¾	31⅞	32
July	32½	31⅞	32
September	32½	32⅛	32¼
Rye—			
March (old)	37	36½	36½
May (old)	38⅝	38¼	38¼
May (new)	40	39½	39¼
July	41	40	40
September	41⅜	41⅛	41⅛
Lard—			
March	9.07	9.05	9.05
July	9.22	9.20	9.20
Bellies—			
May	......	......	11.10
July	......	......	11.25

OIL QUOTATIONS.

Oil City, Pa., March 23 (A.P.).—Credit balance, $1.83; runs, 67,812; average runs, 53,740; shipments, 101,396; average shipments, 64,818.

NEW YORK STOCK EXCHANGE TRANSACTIONS OF YESTERDAY

Sales in hundreds.		High	Low	Last	Chg.	Bid
	A					
2	Abitibi P & P	11⅝	11½	11½	— ⅛	11¼
3	Abiti P & P pf (6)	44	43¼	44	— ½	43¾
17	Adams Exp (1.60)	21½	21¼	21½	—	21¼
13	Adams Mills (2)	32¼	31	31	— ⅝	31¼
5	Advance Rume new	10⅛	10	10	— ½	9⅝
3	Ahumada L	⅝	½	⅝	.....	½
103	Air Reduc (4½B) (3)	100	97½	97¾	— 1¼	97¾
1	Air Way E Ap	7¾	7¾	7¾	+ ¼	7¾
1	Air Way E Ap (.60)	7¾	7¾	7¾	+ ¼	7¾
29	Alaska Jun (.40)	9⅛	8⅞	9	— ⅛	9
48	Alleghany	10	9⅝	9¾	— ¼	9⅝
2	Allegh pf $40 ww (5½)	45	45	45	— 2½	44⅞
63	Al Chem & Dye (6a)	157	153½	155¼	— 1⅝	155⅛
5	Al Ch & Dy pf (7)	123	123	123	— ⅛	122
19	Allis Ch Mfg (3)	37⅛	36	36⅝	— 1⅛	36½
1	Alpha P Cem (1)	16½	16½	16½	+ ½	16
1	Amal Leather	1⅞	1⅞	1⅞	— ⅛	1⅛
45	Amerada (2)	22	20⅞	21⅜	— ⅛	21⅛
1	Am Agri Chem	2⅛	2⅛	2⅛	— ½	2
1	Am Brown B El	10	10	10	.....	9⅞
20	Am Brown B pf (7) AS (z)	55	54	55	+ 2	50
268	Am Can (4)	126⅝	124¼	125¾	— ⅜	125½
1	Am Can pf (7)	150	150	150	— ¼	150
3	Am Car & Fdy (6)	34	33⅞	34	.....	33¾
6	Am Chicle (3b)	48¼	48	48	.....	47½
6	Am Colortype (1.40)	19⅞	19¼	19⅞	+ ⅛	19½
16	Am Coml Al	10¾	10¼	10¼	— ½	10
1	Amer Europ	32	32	32	— ⅞	31½
374	Am & For Pow	47	45⅞	46½	— ⅛	46⅛
2	Am & F P $6 pf	88⅝	88⅝	88⅝	+ ¾	87¾
2	Am & F P 2d pf (7f)	74¼	73½	73½	— 1½	73
2	Am Hawaii SS	7	7	7	.....	6⅝
1	Am Hide & Lea	5	5	5	+ ¼	4¾
10	Am Home Prod (4.20)	62¾	62	62	— 1⅛	62
5	Am Ice (3)	29	28¼	29	+ ½	28½
28	Am Internat	21	20¼	20½	— ⅝	20½
2	Am-La Fra & F	⅞	⅞	⅞	.....	⅞
2	Am Loco (2)	28	28	28	.....	28
1	Am Loco pf (7)	83	83	83	— ½	82½
45	Am Mach & F (1.40)	42¼	40¼	40⅝	— 2¼	40¼
1	Am Mach & Met	5	5	5	.....	5⅛
4	Am Metal	21½	21	21	— ½	21
280	Am Nat Gas pf (7) AS (z)	21⅞	20⅝	20¾	+ ¼	20⅝
22	Am P & L (1a) AS	57¾	57	57¾	— ¼	57⅝
1	Am P & L 6% pf (6)	101½	101½	101½	.....	100½
3	Am P&L pf A stp (5)	83⅛	83	83	— 1¼	83
97	Am Rad St San (1)	21	20¼	20¾	.....	20⅝
40	Am Republic	11⅛	10¼	11⅛	+ ⅛	10⅞
31	Am Rolling Mill	32¾	31¾	31¾	— ⅞	32
1	Am Safety Razor (5)	58½	58½	58½	.....	58
1	Am Seating	8	8	8	+ ½	7½
25	Am Smelt & R (4)	52	51¼	51⅝	— ⅝	51⅛
1	Am Smelt pf (7)	137¾	137¾	137¾	.....	137½
1	Am Smelt 2d pf (6)	102½	102½	102½	.....	102½
1	Am Snuff (3)	40¾	40¾	40¾	+ ½	40
20	Am Snuff pf (6) AS (z)	109	109	109	— ¾	103½
3	Am Solv & Ch	3⅜	3⅜	3⅜	.....	3⅛
2	Am Solv & Ch pf	8½	8½	8½	.....	7½
5	Am Steel Fdrs (3)	29	28½	28½	— ½	28
1	Am Stores (2)	47⅝	47⅝	47⅝	— ⅜	47½
6	Am Sugar Ref (5)	57⅛	56½	57	— ¼	57
2	Am Sugar pf (7)	108	108	108	— ½	107
3514	Am Tel & Tel (9) AS	194½	193¼	194½	.....	194
4	Amer Tobacco (6b)	116¼	116¼	116¼	— 1¼	116
2	Amer Tobacco pf (6)	127	127	127	+ ¼	127
26	Am Tob B (6b)	119⅞	118¼	119⅞	+ ⅝	119
40	Am Type Fdrs pf (7) AS (z)	109	108	109	+ 2	108
20	Am Water Works (3)	72½	70½	71⅝	— 1⅝	71⅝
2	Am Wat Wks ctfs	71	70	70	— 3	70
7	Am Woolen	10⅞	10⅜	10⅜	— ⅛	10⅜
28	Am Woolen pf	39⅛	38	38	— ⅝	38
2	Am Zinc L & S	6½	6½	6½	— ½	6½
198	Anaconda (2½)	38	36⅞	37¾	— ½	37⅝
3	Anacon W & C (1)	26¼	26⅛	26⅛	— ⅛	26⅛
1	Anchor Cap (2.40)	30½	30½	30½	.....	30½
2	Andes Cop (1)	16⅜	16¼	16¼	— 1⅛	16
3	Armour Del pf (7)	58¼	57⅞	57⅞	— ½	53
84	Armour of Ill A	3	2⅝	2¾	— ¼	2⅝
32	Armour of Ill B	1⅞	1¾	1¾	— ¼	1¾
4	Armour of Ill pf	26¼	25⅝	25⅝	— ⅝	25½
3	Asso App Ind (2a)	21¾	21¼	31¼	.....	21½
12	Asso Dry Goods (2½)	28¾	28½	28⅝	.....	28
1	As Dry G 1st pf (6)	97	97	97	+ 1	97
10	Atch T & S F (10)	188¾	187¼	188¾	+ ¾	187¾
6	Atchison pf (5)	107⅜	106⅞	106⅞	.....	106⅞
3	Atl Coast Line (10b)	105	103½	103½	— 2¾	104
51	Atlantic Ref (1)	20⅞	19½	20¼	— ¾	20⅛
1	Atlas Pow (4)	47¾	47¾	47¾	— ⅜	46⅞
362	Auburn Auto (4a)	221¾	208	219	+ 4½	218
5	Autosales	1½	1⅛	1⅛	— ⅛	1½
11	Aviation Corp	5⅛	5	5⅛	+ ⅛	5⅛
	B					
43	Baldwin Loc (1¾)	26⅞	26¼	26¼	— ¾	26¼
100	Bald Loc pf (7) AS (z)	100¼	100¼	100¼	— 3¾	100
24	Balt & Ohio (7)	74¼	73½	74¼	— ⅛	74
10	Bang & Ar pf (7) AS (z)	112	112	112	+ ⅛	110
30	Barker Bros AS (z)	7¼	7⅛	7⅛	+ ⅝	6
1	Barnet Leath	2	2	2	+ ½	1½
42	Barnsdall A (1)	12⅛	11⅞	12	— ⅛	12
50	Bayuk 1st pf (7) AS (z)	90	90	90	.....	90
8	Beatrice Cr (4)	78½	77	78½	+ ¾	78
71	Bendix Aviat (1)	24	23¼	23½	— ½	23⅝
11	Best & Co (2)	45½	44¼	45	+ ¼	44½
132	Bethlehem St (6)	64¼	62¾	63¾	— ¼	63¾
5	Beth St 7% pf (7)	123½	123¼	123½	+ ¼	123¼
14	Bohn Alum (1½)	36⅛	34⅛	36⅛	+ ⅛	35½
2	Bon Ami (4)	64⅜	63⅞	64⅜	+ ⅛	63¼
15	Borden (3a)	75¼	74¾	75¼	— ⅛	75¼
54	Borg-Warner (1)	29¼	28¼	28⅝	— 1⅛	28⅝
1	Boston & Me (4)	80	80	80	.....	80
50	Botany C M "A" AS (z)	2	2	2	.....	1¾
81	Briggs Mfg (1⅝b)	21⅞	21⅛	21⅛	— ½	21⅛
5	Briggs & Strat (2)	24⅛	23¾	24⅛	+ 1⅛	24⅛
1	Brockway Mot	4⅛	4⅛	4⅛	.....	4¼
70	Brock Mot pf AS (z)	14	14	14	.....	14
7	Bklyn-Man Tr (4)	65¾	65	65½	— 1½	65
17	Bklyn Un Gas (5)	126⅜	125	125	— 1⅝	125
1	Brown Shoe (3)	34⅛	34⅛	34⅛	+ ⅛	33¾
3	Brunswick Bal	11⅛	11	11	.....	10
2	Bruns T & Ry	7½	7⅛	7⅛	+ ⅛	7
4	Bucyrus-Erie (1)	17⅜	17⅛	17⅛	— ⅛	17¼
2	Bucy-E cvt pf (2¼)	32¼	32¼	32¼	— ⅝	32
22	Budd Wheel (1)	11⅜	10⅞	11⅛	.....	11
6	Bullard Co	17½	17	17	— ⅛	16½
10	Burns Bros pf AS (z)	41	41	41	+ 6	36
7	Burr Ad Mch (1½b)	28⅞	28⅞	28⅞	+ ⅛	28⅛
9	Bush Term (2½)	27⅛	27	27	.....	27⅛
80	Bush Ter 7% deb (7) AS (z)	103¾	102	103¾	+ 1½	103
10	Bush Ter Bl pf (7) AS (z)	113	113	113	.....	110
4	Butterick	18	17⅛	17⅛	— ⅛	17⅛
47	Byers Co	58	55¾	56¾	— ⅛	56⅝
30	Byers pf (7) AS (z)	99⅞	99	99⅞	— ⅛	99
	C					
2	Calumet & Ariz	41	40½	41	+ ½	44½
2	Calumet & Hec	9½	9½	9½	.....	9½
12	Campbell Wy (1)	16	15¾	16	— ½	15½
19	Canada D G Ale (3)	37⅝	37	37¾	— ⅛	37½
24	Canad Pac (2½)	42⅞	42	42⅞	— ⅛	42¼
1	Cannon Mills (1.60)	23¾	23¼	23¼	— ⅛	23¼
420	Case (J I) (6)	116⅜	112¾	113	— 3½	112⅞
27	Case (J I) pf (7) AS (z)	116	115¾	116	.....	116
53	Caterpil Tr (4b)	45⅜	44	45⅛	— ⅛	45
3	Celotex Co	14	13½	13½	— ¼	14
59	Celotex ctfs	13¾	12⅛	13⅛	— ¼	13¼
23	Celotex Co pf AS (z)	38	36	38	— 1¾	30⅛
2	Central Ag (1½)	22¼	22	22	.....	21¼
2	Cerro de Pas (2)	26½	26½	26½	— ¼	26⅛
24	Certain-teed	7¼	6½	6⅞	+ ⅜	6⅞
10	Checker Cab	14	13⅞	14	.....	13⅛
40	Ches & Ohio (2½)	42	40¾	41⅛	— ⅛	41
5	Ches Corp (3)	45¾	44¼	45¾	+ ¾	45
4	Chic Gt W pf	24¼	24¼	24¼	— ⅛	24
6	Chi M St P & P	6⅞	6⅞	6⅞	.....	6⅝
6	Chi M St P & P pf	11⅞	11⅛	11⅛	— ⅛	11
2	Chic & N W (4)	38	38	38	— ¼	37¼
1	Chic & N W pf (7)	116	116	116	.....	115
4	Chic Pneu T	11⅛	11¼	11¼	.....	11¼
1	Chic Pneu T pf (3½)	24⅞	24⅞	24⅞	.....	24
8	C R I & P 6% pf (6)	89	88½	89	.....	88
5	Chick Cot Oil	12½	12½	12½	+ ⅛	12⅝
4	Childs Co (2.40)	32	31⅞	31⅞	.....	31⅞
40	Chile Cop (2) AS	31⅞	31⅞	31⅞	— 3⅛	30⅞
370	Chrysler (1)	24¼	23½	23¾	— ½	23¾
3	City Ice & F (3.60)	36¾	36¾	36¾	.....	36⅝
10	City Stores	3¾	3⅜	3¾	.....	3⅜
3	Coll & Aik	14½	14½	14½	.....	14
1	Col Fuel & Ir (1)	25½	25½	23½	— ½	25½
216	Colum G & E (2)	44⅜	43¼	43¾	— ¼	43½
448	Colum Graph (¾f)	13¾	12¾	13¼	+ ¼	13¼
37	Colum Carb (6b)	99	95½	95¾	— 3⅛	95½
2	Coml Credit (2)	21¾	21⅝	21⅝	.....	21¼
2	Com Invest Tr (2)	32¾	32¾	32¾	— 1	32½
1	Com Inv Tr cv pf (6k)	87⅞	87⅞	87⅞	+ ⅛	86½
50	Coml Solv (1)	20¼	19¾	20	.....	20
142	Com'with Co (.60)	11¾	11½	11⅝	.....	11⅛
2	Com'with So pf (6)	99⅞	99⅝	99⅞	+ ⅛	99¾
1	Conde Nast (2)	32¾	32¾	32¾	+ 1⅛	32
8	Congoleum Na	10⅜	10	10⅜	— ⅛	10⅜
51	Congress Cig (4)	29⅞	28	29	+ ⅝	28
2	Consol Cigar (5)	34¾	34	34	— ⅞	34
120	Consol Cig pf (7) AS (z)	77	77	77	.....	75
40	Cons C 6½% pf (6½) AS (z)	72	72	72	— ½	70
4	Cons Film	9⅝	9½	9⅝	+ ⅛	9⅜
1	Cons Film pf (2)	18	18	18	.....	17½
277	Consol Gas (4)	107½	105½	106½	— ⅝	106⅛
6	Consol Gas pf (5)	103	102¾	103	.....	102¾
2	Consol Laundries (1)	15⅝	15⅝	15⅝	+ ⅛	15
13	Consol Text	1⅜	1¼	1⅜	.....	1¼
13	Container A	6⅞	5¾	6	— ¾	6
26	Container B	2⅜	2⅛	2¼	— ½	2⅛
15	Cont Baking A	24⅝	24	24¼	— ⅛	24¼
5	Cont Bak B	2⅝	2⅝	2⅝	.....	2⅝
20	Contl Can (2½)	59⅜	58½	59	— ¼	58½
1	Cont Liam Fib (1)	14⅝	14⅝	14⅝	— ⅛	14⅝
3	Contl Ins (2.40)	48	48	48	— ⅛	48
19	Contl Mot	4¼	4⅛	4⅛	.....	4⅛
111	Contl Oil Del	10	9½	9¾	+ ¼	9¾
14	Contl Shares	9⅛	8¾	9	— ⅛	8¾
21	Corn Prod (3½b)	85⅞	83½	85⅞	+ ½	83¾
20	Corn Prod pf (7) AS (z)	151	151	151	.....	149⅝
28	Coty	14⅞	14	14¼	— ⅜	14⅛
1	Cream of Wh (2)	32½	32½	32½	— 1¼	32¼
2	Crex Carpet	16⅝	16	16⅝	+ ⅛	15⅛
2	Crosley Rad	7	7	7	+ ⅛	6⅞
28	Crucible Stl	49¾	48	48⅝	— ⅛	48½
100	Crucible Stl pf (7) AS (z)	100	96	99	— 2¼	98
15	Cuba Co	5	4⅝	4⅞	+ ⅛	4½
1	Cuban Am Sug	5	5	5	.....	4½
10	Cuban Dom Sug	¾	¾	¾	.....	¾
1	Cudahy Pack (4)	48½	48½	48½	.....	48
3286	Curtiss Wright AS	5⅛	5	5⅛	.....	5
6	Curtiss Wr "A"	7⅜	7½	7⅜	— ⅛	7¼
	D					
4	Davison Chem	20	20	20	— ⅛	19¾
1	Deere & Co pf (1.40)	21⅝	21⅝	21⅝	.....	21½
3	Del Lack & W (6)	76½	76½	76½	— 1½	76½
4	Den R G & W pf	34½	34½	34½	+ ½	33¾
2	Detroit Ed (8)	186	186	186	— 3	186
95	Diamond Mat	21⅝	20¾	21½	+ ½	21⅛
2	Diam Mat pf (1½)	25⅝	25¾	25⅝	.....	25⅝
1	Dome Mines (1)	12	12	12	+ ¼	11⅞
3	Dominion St (1.20)	22½	22	22½	+ ⅛	21⅞
58	Drug Inc (4)	76⅜	75¾	76¼	— 1½	76⅛
20	Duplan S pf (8) AS (z)	103	103	103	+ 2	103
97	du Pont de Nem (4)	104⅞	103⅛	103⅝	— 1½	103½
2	du Pont deb (6)	122⅞	122⅞	122⅞	+ ⅛	122⅞
	E					
2	Eastern Roll	10½	10½	10½	— ½	10
21	Eastman Kod (8b)	171½	167	170	+ 1¼	170
14	Eaton Ax & S (1.60)	21	20⅞	21	.....	20¾
1	Eitingon Sch	8⅛	8⅛	8⅛	.....	8¼
5	Eiting Sch pf	65	65	65	.....	65
40	Elec Auto L (6)	71¾	70½	71	— 1½	70½
10	Elec Auto L pf (7) AS (z)	109	109	109	.....	108
8	Elec Boat	3¼	3¼	3¼	.....	3¼
237	El Pow & Lgt (1)	58⅛	56⅞	57⅞	— ⅛	57¼
5	El P & L pf (7)	107½	107½	107½	— ⅛	106½
4	Elec Stor B (5)	65¼	64⅛	65	— ¼	64⅞
1	Equit Office Bldg (2½)	30¾	30¾	30¾	— ¼	30⅝
3	Erie R R	30⅛	29⅞	29⅞	— ⅛	30
8	Eureka Vac Cl	11⅜	11⅜	11⅜	— ⅝	11⅛
1	Evans Prod	7½	7½	7½	.....	7⅜
	F					
10	Fairbanks pf AS (z)	8½	8½	8½	— ¾	8¼
2	Federal Wat S (2.40)	27	26⅞	26⅞	— ⅛	26½
2	Fid P Fire Ins (2.60)	52	52	52	— ⅛	52
110	Fifth Ave Bus (.64) AS (z)	8½	8⅜	8½	— ⅛	8⅜
1	Firestone T & R (1)	18	18	18	+ ½	17½
1	Firestone T & R pf (6)	62½	62½	62½	+ ½	62
4	First Nat St (2½)	54	53	54	— 1	53½
3	Fisk Rubber	⅞	¾	⅞	.....	¾
120	Fisk R 1st pf AS (z)	2¾	2⅝	2⅝	+ ⅛	2⅝
100	Florsh Sh pf (6) AS (z)	102	102	102	— ½	102
1	Follansbee	16½	16½	16½	+ 1	14¼
101	Foster Wheel (2)	61¾	59¼	60	— 2	60
2	Fourth N Inv	29¾	29½	29¾	— ¼	29¾
177	Fox Film "A" (4)	37	26	36¾	— ¼	36⅝
602	Freeport Tex (3)	43¼	41¾	41⅞	— ⅛	41⅞
30	Fuller 2d pf (6.77b) AS (z)	65	65	65	.....	65
	G					
100	Gamewell (5) AS (z)	55½	53¼	53¼	— 1¾	53¼
98	Gardner Mot	2⅛	1¾	2	+ ¼	1⅞
3	Gen Am Invest	7½	7¼	7¼	— ¼	7¼
5	Gen Am Tank (4)	70	69¼	69¼	— ¾	69
57	Gen Asphalt (3)	42⅝	41	41½	+ 1	41⅛
60	Gen Cable pf (7) AS (z)	54	53	53	— ½	55
11	Gen Cigar (4)	44	43	43	— ⅛	43
217	Gen Elec (1.60)	52⅜	51⅜	52⅛	— ¾	52
3	Gen Elec spl (.60)	11⅛	11⅛	11⅛	— ⅛	11⅛
38	Gen Foods (3)	55⅜	54⅛	54⅝	— ⅝	54⅝
22	Gen G & El A (.30k)	8	7⅞	8	.....	7⅞
2	Gen G & El cv pf (6)	76¼	76¼	76¼	— ¼	75½
60	Gen G & E $7 pf A (7) AS (z)	82	82	82	.....	82
12	Gen Mills (3)	49½	49	49½	— ⅝	48½
2	Gen Mills pf (6)	98⅝	98½	98½	.....	98
475	Gen Mot (3)	47⅛	46¼	46½	— ⅝	46⅜
4	Gen Mot pf (5)	103¼	102½	102½	— ¾	102½
170	Gen Print Ink (2½) AS (z)	30¼	29½	30¼	+ ¼	29½
20	Gen Pr Ink pf ww (6) AS (z)	70½	70½	70½	.....	68⅝
2	Gen Pub Serv (6⅔ j)	20¾	20¾	20¾	— ⅝	21
7	Gen Rail Sig (5)	76⅛	76	76⅛	— 1¼	76
4	Gen Real & Ut	7¼	7	7	— ½	7⅛
9	Gen Refract (4)	51	50⅝	50¾	— ⅛	50½
20	Gen Thea Eq	13⅝	12⅝	12⅝	+ ⅛	12⅝
38	Gillette Saf R	32	31½	31⅞	.....	31⅝
1	Gimbel Bros	7	7	7	— ½	6⅞
2	Glidden Co	13½	13¼	13½	+ ⅛	13
20	Glidden pr pf (7) AS (z)	66¾	66½	66½	— ⅛	66½
7	Gobel Adolph	9⅛	9⅛	9⅛	.....	9⅛
104	Gold Dust (2½)	41⅞	40⅝	41¼	— ⅛	41½
20	Goodrich	19	18¼	18⅜	— ⅛	18½
21	Goodyear T (5)	49½	47⅞	49⅛	— ⅛	48⅜
1	Goth Silk H	8¼	8¼	8¼	— 1⅛	8½
10	Goth Silk H pf (7) AS (z)	61¼	61¼	61¼	+ ½	61
4	Graham Paige	4⅛	4⅛	4⅛	.....	4⅛
6	Granby Con M (2)	20⅛	20⅛	20⅛	— ⅛	20
3	Grand Sil St (1a)	24⅛	24	24⅛	+ ⅛	24
4	Grand Union	17¼	17	17	+ ⅛	16⅞
8	Grand Un pf (3)	43	42½	43	+ 1	42½
5	Granite C St (3)	27⅝	27⅛	27⅛	.....	27½
10	Grant (W T) (1)	35¾	35½	35¾	.....	35½
7	Gt No Ry pf (5)	63	62⅝	62⅝	+ ⅝	62⅞
11	Gt Nor Ir Ore ctf (2)	21½	21⅛	21⅜	+ ⅛	21½
3	Gt West Sug	10⅛	10¼	10¼	— ⅛	10¼
100	Gt West Sug pf (7) AS (z)	89	87	87	— 2	87
73	Grigsby Grun	5⅛	5⅛	5⅛	— ½	5⅛
110	Gulf St St pf (7) AS (z)	68⅝	68¼	68¼	— 8	
	H					
43	Hahn Dept St	9	8⅝	8¾	+ ⅛	8⅝
12	Hall Print (2)	19¼	18¾	19	— ⅛	19
10	Hanna pf (7) AS (z)	94	94	94	.....	93
10	Hayes Body	6⅛	6⅛	6⅝	— ⅛	6⅝
19	Hercules Mot (1.20)	16½	16	16½	+ ½	16
5	Hercules Pow (3)	55	54¼	54¼	— 3¾	55
2	Hercules Pow pf (7) AS (z)	119	119	119	.....	117
10	Hershey Choc (5)	99¾	98½	99⅝	+ 1⅛	99
10	Hersh cvt pf (5b)	101	101	101	— ¾	101¼
1	Holland F (2½)	35⅛	35⅛	35⅛	+ ¼	33
2	Hollander	14⅝	14⅝	14⅝	.....	14⅝
1	Homestake M (6)	92	92	92	+ ¾	91
4	Houd-Her B	8¾	8½	8½	— ⅛	8½
121	Houston Oil	59¾	56	58⅛	+ 1¼	58
77	Houston Oil, new	13	12¼	12⅝	+ ⅛	12½
3	Howe Sound (5)	27	26⅞	26⅞	— ⅛	26½
1	Hudson & Man (3½)	42	42	42	.....	41¾
33	Hudson Mot (1)	23½	22¾	23⅛	.....	22¾
46	Hupp Motor	12	11½	11⅞	— ⅛	11⅞
	I					
2	Illinois Cent (7)	74½	74½	74½	— ¼	73¾
2	Ind Motorcy	3¾	3⅝	3⅝	— ⅝	3⅜
7	Indian Refin	4	4	4	.....	3¾
20	Indust Ray (4) XD	81¼	78½	80⅞	— ⅜	80¼
2	Inger Rand (4)	169	168¾	169	.....	167
1	Inspirat Cop	10	10	10	+ ⅛	9⅞
5	Insuransh (Del) (.40)	8⅜	8⅜	8⅝	+ ¼	8½
4	Insuransh ct (Md) (.40)	8¾	8⅝	8¾	+ ½	8¾
1	Interb Rap Tr	28¼	28¼	28¼	.....	28¼
1	Interlake Ir (.60)	10¾	10¾	10¾	— ½	10½
1	Internat Agri	4	4	4	.....	3¾
7	Int Agr pr pf (7)	48	47	48½	— 1⅛	46
7	Int Bus Mach (6)	171	170½	171	— 2¾	170½
6	Int Cement (4)	54⅛	53¼	54¼	— ¾	53⅜
9	Int Comb E	3⅜	3¼	3¼	.....	3¼
1	Int Comb E pf	30	30	30	— 2½	27½
24	Int Harvest (2½)	57⅛	55¼	56	— 1½	55¼
1	Int Harvest pf (7)	143	143	143	— ½	143
7	Int Hydro El A (2k)	29¼	29	29	.....	28¾
17	Int Match ptc pf (4)	71½	70	70⅝	— 2⅜	70½
2	Int Mer M ctfs (1)	14⅝	14⅝	14⅝	— ¼	14
209	Int Nick Can (.60)	19¾	18¾	19	— ½	18⅞
60	Int Pap 7% pf (7) AS (z)	38½	38½	38½	— 1	38½
1	Int Pap & P C	4	4	4	.....	3⅞
10	Int Pap & P pf (7)	38⅝	38	38⅝	+ 1⅞	38½
7	Int Print Ink	13⅝	13⅛	13⅛	— 1	13
230	Int Print I pf (6) AS (z)	62	60½	61½	— ½	61½
40	Int Ry C Am AS (z)	13	13	13	— ½	10⅞
20	Int Ry C Am pf (5) AS (z)	50¼	50¼	50¼	— ¼	50¼
5	Int Salt (3)	37⅛	36⅛	36⅝	— ¼	35⅜
31650	Int Tel & Tel (2) AS	37	36	36⅝	— ⅛	37⅝
140	Int Dep St pf xw (7) AS (z)	67	67	67	+ 1	66
1	Island Crk C (4)	28	28	28	+ ¼	28
	J					
2	Jewel Tea (4)	54	54	54	— ⅝	53¼
80	Johns Manville (3)	78⅛	76¼	78	.....	77¾
10	Jones & L S pf (7) AS (z)	123	123	123	— ½	123
	K					
14	Kayser (J) (2½)	23	22½	22½	— ¾	22⅜
29	Kelly Spring	3¼	3	3⅛	.....	3⅛
10	Kelly Spring 6% pf AS (z)	44	44	44	+ 1	44
200	Kelly Sp 8% pf AS (z)	24⅛	22½	23	— 2	22
2	Kelsey Hay Wh (2)	26	25⅞	26	— ½	27¼
34	Kelvinator	14⅞	14⅛	14¾	.....	14⅝
56	Kennecott (2)	28¾	28	28¼	— ⅝	28¼
1	Kimberly Cl (2½)	38	38	38	+ ½	37⅝
40	Kinney pf (8) AS (z)	47½	46⅞	47½	+ ½	47⅛
5	Kolster Rad	1½	1⅜	1⅝	— ⅛	1⅝
5	Kresge (S S) (1.60)	27	27	27	— ⅜	27
137	Kreug & Toll (1.60f)	27	26⅝	27	+ ⅛	27
92	Kroger Groc (1)	32⅛	32	32¼	— ¾	32⅛
	L					
19	Lambert (8)	86¼	84¾	85⅞	— ⅞	85½
6	Lee Rub & Tire	4½	4½	4½	.....	4½
2	Leh Val R R (2½)	52	52	52	— ½	51
1	Lehigh Val C	6¼	6¼	6¼	+ ⅛	5¾
1	Lehman Corp (3)	65¾	65¾	65¾	— ⅛	65¾
2	Lehn & Fink (3)	33½	33	33⅛	— ⅜	33⅛
27	Ligg & Myers B (5b)	89⅝	88¼	89	— ⅝	88
4	Lima Loco (2h)	30	29¾	29¾	— ½	29¾
49	Liquid Carb (4)	44	42	43¼	— 1¼	43¼
72	Loew's (3)	59⅛	57⅝	58⅜	— 1⅝	58⅛
11	Loft	5	4¾	4¾	.....	4¾
4	Loose Wil Bis (2.70b)	53½	53	53	— 1½	53
98	Lorillard (P)	18¾	18⅛	18⅛	— ⅛	18⅛
1	Lorillard pf (7)	100⅛	100⅛	100⅛	+ 2⅛	97⅝
1	Louisiana Oil	3⅜	3⅜	3⅜	— ⅛	3½
4	Louisv & Nash (7)	98	96	96	— 2½	94⅛
23	Ludlum Steel	18¼	17⅝	17¾	— ⅛	17⅝
	M					
8	Mack Trucks (3)	40	40	40	— ½	40
10	Macy (R H) (2a)	101	98½	98½	— 3¾	99
4	Magma Cop (3)	21⅝	21⅛	21⅝	— ⅛	22
7	Manh El mod gtd (5)	35½	34½	34½	— 1¼	34½
8	Marine Midl (1.20)	22½	22⅛	22½	+ ⅛	22¼
1	Marmon Mot	8	8	8	+ 1	8
6	Marsh Field (2½)	31⅝	31⅛	31⅛	— ¼	31¼
9	Math Alkali (2)	26⅛	25⅞	25⅞	— ⅛	25⅞
2	May Dept St (2½)	37½	37	37	— ¼	37
4	McCrory St (2) (z)	51	50¾	50¾	.....	50¾
1	McIntyre Porc (1)	22	22	22	.....	21¾
37	McKeesport T (5b)	90	88½	89	— ⅝	88⅝
2	McKess & Rob (1)	13⅛	13⅛	13½	— ⅛	13¼
6	McLellan St	9	9	9	.....	8½
20	McLell St pf (6) AS (z)	66½	66½	66½	+ 10	66½
3	Melville Shoe (2)	31	31	31	.....	30
1	Mengel	6⅞	6⅞	6⅞	.....	6⅝
376	Mex Seab Oil	19⅞	18½	18⅝	+ ¼	18⅝
2	Miami Cop	8¾	8¾	8¾	— ⅛	8½
1	Mid-Cont Pet (2)	13	12¾	12¾	— ⅛	12⅝
5	Midland Steel (3) XD	27⅝	27¾	27¾	— ¼	27¼
12	Minn Mol Imp	8	5⅞	6	+ ⅛	6
1	Minn M Imp pf (6½)	42½	42½	42½	+ ¼	38⅝
7	Mo Kan T	21½	20¼	20⅝	+ ⅛	20⅝
2	Mo, K T pf (7)	79	79	79	— ¼	79
1	Mo Pac pf (5)	94¼	94¼	94¼	+ ¼	94
244	Montgom Ward	27	26	26⅝	— ⅝	26½
12	Mother Lode	⅝	⅝	⅝	.....	⅝
56	Moto Met Gau	3¾	3	3½	+ ½	3½
1	Motor Wheel (1¼)	18⅝	18⅝	18⅝	— ¼	18½
4	Mullins Mfg	29½	28	28	— 1½	27½
10	Mullins pf (7) AS (z)	60½	60½	60½	— 2	60½
50	Murray Corp	18¼	17½	17½	— ½	17¼
	N					
68	Nash Motors (4)	39⅝	39	39½	— ⅜	39¼
4	Natl Acme (.80)	9⅜	9¼	9¼	— ¼	9¼
1	Nat Air Trans	12	12	12	— 1	11½
6	Nat Bell Hess	8⅜	8⅛	8¼	— ½	8¼
26	Nat Biscuit (2.80)	81¾	80⅝	81¼	— ¼	81
76	Nat Cash R A (3)	30½	29¼	30	+ ⅝	29⅞
60	Nat Dairy Pr (2.60) AT	49¾	48⅝	49½	+ ⅝	49¼
2	Nat Dept St	5⅜	5¼	5¼	— 1	5
20	Nat Dept St 1 pf (7) AS (z)	50	50	50	.....	49
19	Nat Distill (2)	32⅞	31¾	32⅛	.....	32
78	Nat Pow & Lgt (1)	42¼	40⅞	41⅝	— ⅝	41½
2	Nat Radiator	⅝	⅝	⅝	.....	⅝
1	Nat Ry Mex 1 pf (z)	¾	¾	¾	+ ¼	½
7	Nat Steel (2)	52⅞	52	52	— 1	52
1	Nat Supply (5)	61½	61½	61½	— 1	61
16	Nat Surety (5)	70½	68	70	.....	69½
2	National Tea (1)	23½	23½	23½	— ⅝	23
8	Nev Con Cop (1)	13⅛	13	13⅛	+ ⅛	13
12	Newport Co (1)	17	15	17	+ 1¾	16¼
3	Newton Steel	19½	19¼	19¼	+ ¼	19
68	N Y Central (6)	111	109⅜	110⅜	— ⅞	110¼
25	N Y Investors (1.20)	8⅞	8¼	8¼	— ¼	8
9	N Y, N H & H (6)	89	88	88	— ¼	88
2	N Y, N H pf (7)	118¾	118⅝	118¾	+ ¼	118½
4	N Y Rys pf	1⅛	1⅛	1⅛	.....	1
20	N Y Steam $7 pf (7) AS (z)	116½	116½	116½	+ ½	116
2	Norfolk & W (10)	196	196	196	— 1	197
39	North Amer (10% j)	86¾	85¼	86½	— 1¼	86¼
3	North Am pf (3)	55	54⅞	55	.....	55
100	No Am Aviat	10	9⅝	10	.....	9⅞
4	No Am Ed pf (6)	105¼	105¼	105¼	— ⅞	105
10	Northern Pac (5)	54¼	53½	53⅞	+ ⅞	53
1	Norwalk T & R	1⅛	1⅛	1⅛	+ ⅛	1
	O					
39	Ohio Oil (1)	15⅛	14½	15	.....	14½
1	Oliver F pr pf	16½	16½	16½	+ ¾	16¾
10	Omnibus	5⅛	5	5	+ ¼	5
10	Orpheum pf (8) AS (z)	68	68	68	— 1¾	67
10	Otis Elev (2½)	57	55¼	55⅜	— 1	55¼
	P					
1	Pacific Cst	7	7	7	+ ¼	5½
120	Pac Cst 1st pf AS (z)	12	10	11	+ 2	12
17	Pacific G & E (2)	53¾	53	53	— ¾	52½
2	Pacific Light (3)	66½	66½	66½	— ⅛	67
100	Pacific Mills AS (z)	26¼	25⅝	25⅝	— ⅛	24⅞
162	Packard Mot (.60)	10⅛	10	10	— ⅛	9⅞
2	Pan-Am Pet B	35⅛	34⅞	35⅛	+ ⅛	33
14	Panhand P & R	3⅜	2⅞	3	.....	2⅞
212	Param Publix (4)	47¼	45	46¼	+ ⅝	46¼
1	Park & Til	10	10	10	.....	10
7	Park Utah	2	1⅞	1⅞	— ⅛	1⅞
5	Pathe Exch	2⅛	2⅛	2⅛	— ⅛	2
1	Pathe Exch A	3¾	3¾	3¾	.....	3¾
1	Peerless Mot	3⅞	3⅞	3⅞	+ ¼	3⅝
30	Penick & Ford (1)	43⅞	42½	42⅞	— 1½	42⅞
8	Penney (J C) (2.40)	37⅜	37	37⅛	— ⅜	37
3	Penney pf (6)	99¼	99	99	.....	99
24	Penn R R (4)	58⅜	58⅛	58⅝	.....	58½
4	Peoples Gas Ch (8)	240	238	240	— 2	237
23	Petro Corp (1)	9	8¼	9	+ ⅝	8⅞
1	Phelps Dodge (2)	23	23	23	— ¼	22⅞
2	Phila Co 6% pf (3)	55	55	55	.....	53½
1	Phila Co pf (6)	101¾	101¾	101¾	+ 1	101¼
139	Phila R C & I	12¼	11¾	11⅞	— ⅛	11¾
8	Philip Morris (1)	11⅜	11	11	— ¼	10⅞
69	Phillips Pet	12¼	11⅝	12	.....	11⅞
2	Pierce-Arrow A (2)	23	22	22	— 1	20
2	Pierce Oil	1	1	1	.....	⅞
3	Pills Flour (2)	34½	34	34	— ½	34
2	Pitts Coal pf	73½	73½	73½	.....	72½
4	Pitts United	14	14	14	.....	14
3	Pitt & W Va (6)	64¾	64	64	+ 2	62
12	Porto R Am T A (3½)	23¾	22½	23	— 1	22½
6	Porto R Am T B	6⅝	6¼	6⅝	+ ⅛	6⅛
19	Prairie Oil & G (2)	15⅛	14¾	14⅞	— ⅛	14¾
64	Prairie Pipe Line (3)	22¼	21½	21¾	— ⅝	22
27	Procter & Gamble (2.40)	69⅛	68	68⅞	— ½	68½
20	Prod & Ref pf AS (z)	14⅜	14⅜	14⅜	+ ¾	13½
77	Pub Serv N J (3.40)	92⅜	90¾	92½	+ ¼	92
2	Pub Serv N J 6% pf (6)	117⅛	117⅛	117⅛	+ ⅛	116⅝
2	Pub Serv N J 5% pf (5)	98⅛	98⅜	98⅛	.....	98¼
2	Pub Serv El & G pf (6)	111	111	111	.....	110⅛
12	Pullman (4)	51⅞	51¼	51¼	+ ⅛	51¼
6	Punta Al Sugar	1⅜	1	1⅜	.....	1⅛
6	Pure Oil	9¼	8⅞	9¼	.....	9
140	Pure Oil pf (8) AS (z)	94⅝	91½	91½	— 2½	90⅝
42	Purity Bak (4)	51¼	50⅛	50⅝	— 1⅝	51¾
	R					
533	Radio	26¼	25⅜	25⅝	— ⅝	25⅝
2	Radio pf B (5)	60	59⅞	59⅞	— ⅛	57⅝
557	Radio-Keith-Orph	24⅛	23¼	23⅝	— ⅝	23¾
5	Raybestos-Man (2.60)	27⅝	27¼	27¼	— ⅛	27
5	Real Silk (10% j)	24⅝	23	23	— 1⅛	23
18	Reming Rand	15	14⅝	14⅝	— ⅝	14⅝
1	Reming Rand 1st pf (7)	78	78	78	— 1½	75
4	Reo Motor (.40)	8½	8½	8½	— ¼	8½
1	Reo Motor ctfs (.40)	8	8	8	+ ⅜	7¼
22	Repub Steel	22½	21⅜	22	— ½	22
7	Rep St cv pf	46	46	46	— ½	46
24	Reynolds Met (2)	19¼	18½	19¼	+ ⅛	19⅛
20	Reynolds Tob (3) AS (z)	73	73	73	.....	72½
75	Rey Tob B (3)	52¼	51⅛	52	.....	51⅞
1	Rich Oil Cal	4⅛	4⅛	4⅛	— ½	4⅛
8	Rio Gran Oil	7⅜	7⅛	7⅜	+ ⅛	7⅛
1	Rossia Ins (2.20)	24⅜	24⅜	24⅜	— ⅝	24
1	Royal Dut sh (1.3404h)	37⅞	37⅞	37⅞	.....	37¾
	S					
8	Safeway St (5)	61½	61	61½	— ¾	61
40	Safe St 6% pf (6) AS (z)	95½	95½	95½	+ ¼	95
21	St Jos Lead (2)	24½	23	23⅞	— ⅛	24
2	St L San Fr	38⅝	38¼	38⅝	+ 2⅛	38
3	St L San F pf (6)	60	60	60	.....	59⅞
1	Savage Arms (2)	18¼	18¼	18¼	— ¼	17⅝
83	Schulte Ret	10⅛	10	10	.....	10
17	Seaboard Air	⅞	¾	¾	.....	¾
4	Seab Air pf	1¼	1¼	1¼	.....	1⅛
82	Sears Roebuck (2½a)	60⅜	58⅝	59¼	— ⅞	59
2	Second Nat Inv	5⅞	5⅞	5⅞	— ⅝	5⅞
1	Seneca Cop	1¼	1¼	1¼	.....	1¼
24	Servel Inc	9½	9¼	9¼	— ¼	9⅛
195	Sharp & Dohme	20	18⅞	19⅞	+ ⅞	19⅞
7	Sharp & Doh pf (3½)	61	60¼	61	+ 1	61
10	Shattuck (F G) (1)	27¼	27⅛	27⅛	— ⅜	27¼
35	Shell Union	8	7⅞	8	+ ⅛	7⅞
1	Shell Un pf (5½)	54	54	54	+ ¼	54
4	Shubert Thea	7¼	7¼	7¼	— ⅛	7¼
10	Simmons	18½	18⅛	18⅛	— ⅜	18⅛
4	Simms Pet	8⅜	7⅞	8⅜	+ 1⅛	7½
127	Sinclair Con (1)	13⅜	12⅞	13⅜	+ ⅛	13¼
12	Skelly Oil	9¼	8⅞	9⅛	+ ⅛	9
2	Skelly Oil pf ww (6)	46½	46½	46½	— ½	46½
6	Snider Pack	3⅜	3	3⅜	+ ⅛	3¼
31	South Cal Ed (2)	53	51	51⅞	— 1⅜	51⅞
199	Sou Cal Ed rts	2⅜	2½	2½	.....	2½
25	Southern Pac (6)	100	98¼	98¾	— 1⅜	98¾
20	So P R Sug	14	13½	13½	— ⅛	13¼
17	Southern Rail (8)	52¼	51⅛	52	— ⅝	51
1	Spalding (2)	34½	34½	34½	.....	34
100	Spang Ch pf (6) AS (z)	91½	91	91	+ ⅛	91
31	Sparks With (1)	12⅜	12⅛	12⅛	— ⅛	12⅛
60	Spear & Co AS (z)	3⅜	3⅜	3⅜	+ ⅛	3
2	Spencer Kell (.80)	15⅛	15	15⅛	+ ⅛	14½
1	Spicer Mfg	14⅛	14⅛	14⅛	— ⅛	13½
45	Spiegel May Stern	14½	11½	14	+ 2½	13¾
102	Stand Brands (1.20)	20⅛	19⅝	19⅞	— ⅛	19⅞
4	St Com Tob	3⅛	3⅛	3⅛	.....	3⅛
70	St G & El (2½)	85⅛	84	84¾	— ⅞	84½
3	Stand G & E pf (4)	64⅞	64⅝	64⅞	— ⅛	64
1	St G & E 6% pf (6)	101	101	101	+ ½	100¼
1	St G & E 7% pf (7)	108⅝	108⅝	108⅝	+ ⅝	107½
1	St Invest	4	4	4	+ ⅛	3½
102	St Oil Cal (2½)	46⅛	45⅛	45⅛	— ⅝	45⅛
2	St Oil Kan (1)	15	15	15	— ⅛	15⅛
245	St Oil N J (2b)	46½	45⅛	45¾	+ ⅛	45¾
129	St Oil N Y (1.60)	22¾	22⅛	22⅝	+ ⅛	22½
8	Starrett (L S) (2)	33¼	32⅞	33	+ ¼	32½
2	Sterl Sec A	4⅞	4¾	4¾	.....	4¾
1	Sterl S cv pf (3)	38	38	38	+ ½	37½
24	Stewart Warn	20⅝	20	20⅝	+ ⅛	20¼
83	Stone & Web (3)	52¾	51	52	— 1	51⅝
23	Studebaker (1.20)	25⅛	24¼	24½	— ⅞	24½
20	Sun Oil pf (6) AS (z)	104	104	104	.....	103⅞
1	Superheater (2½)	33	33	33	.....	32
3	Symington A	6	5⅞	6	+ ¼	5½
	T					
4	Telautograph (1.40)	21	20¾	20¾	— ¼	20¾
210	Texas Corp (3)	31⅜	29¾	29¾	— ½	29¾
42	Tex Gulf Sul (4)	54	52½	53½	+ 1⅛	53½
14	Tex Pac C & O	5⅜	5	5⅜	+ ½	5⅜
145	Tex Pac L Tr	15½	14⅝	15	+ ¼	14⅞
1	Thatcher (1.60)	19¼	19¼	19¼	— ⅝	19
2	Thermoid	7	6⅞	7	.....	7
1	Third Natl Inv (2f)	25	25	25	— ⅛	24½
2	Thompson Prod (1.20)	16	15¼	15¼	— 1	15¼
2	Thompson Star	6¾	6½	6½	— ½	6½
32	Tide Wat As (.60)	7⅛	6⅞	7	.....	7⅛
5	Timk Det Ax (.80)	11	11	11	.....	11
5	Timk Roll B (3)	56⅜	56	56⅜	— ¼	56
7	Tob Prod	3⅜	3¼	3⅜	+ ⅛	3¼
3	Tob Prod A (.95b)	13	12¾	13	.....	12½
61	Transamerica (1)	14⅝	14⅜	14⅝	— ⅜	14⅝
1	Transue & Will (1)	14½	14½	14½	— ⅜	14
38	Tri Cont Corp	11¾	11½	11⅝	+ ⅛	11½
2	Tri Cont pf (6)	93½	93¼	93½	+ ¼	93¼
2	Trico Prod (2½)	42½	42½	42½	— ½	42½
2	Truax Traer (1.60)	7½	7½	7½	— 1⅞	7⅝
3	Truscon St (1.20a)	22⅝	22½	22⅝	— ⅝	22½
2	Twin City R T (4e)	11⅛	11¼	11¼	+ ¾	11
	U					
1	Ulen & Co (1.60)	18⅜	18⅜	18⅜	.....	18½
9	Underwood Ell (5)	68	66⅝	67⅝	— 1	67
1	Union Bag & P	12¼	12¼	12¼	+ ¼	11
75	Union Carbide (2.60)	67⅞	66⅛	67⅜	— ⅝	67
34	Union Oil Cal (2)	23⅛	22⅝	23	+ ⅛	22¼
7	Union Pac (10)	188	187	187¾	— ½	186
5	Un Pac pf (4)	85⅛	85⅝	85⅝	— ⅛	85¾
1	Un Tank Car (1.60)	22	22	22	.....	22
300	Unit Aircraft	38⅝	36	35⅜	— ⅝	35⅛
14	Unit Bisc (2)	40⅝	39	40⅝	+ ⅝	40½
22	Unit Bisc pf (7)	122	119½	122	+ 2½	118½
4	Unit Carbon	20¼	20	20⅛	— ⅛	20⅛
44	Unit Cigar	7	6⅝	6⅝	— ⅜	6⅝
620	Unit Corp (¾)	30¼	29⅛	29¾	— ¼	29¾
8	Unit Corp pf (3)	51⅞	51⅛	51⅞	— ⅛	51¼
5	Un Elec Coal	8⅛	8	8⅜	+ 1⅛	8⅛
13	Unit Fruit (4)	65	64⅛	64⅝	— ¾	64½
319	Unit Gas Im (1.20)	36¼	35⅛	36	— ⅛	35⅞
5	Un G Im prl pf (5)	102⅝	102¼	102⅝	+ ⅛	102
50	Un Piece D pf (6½) AS (z)	108⅛	108⅛	108⅛	+ 8⅛	108⅛
13	U S & For Sec	11	10⅞	10⅞	— ¼	11
3	U S & For S pf (6)	89⅞	89⅞	89⅞	.....	89
2	U S Freight	26¼	26	26	— 1⅛	25⅛
12	U S Gypsum (1.60)	49½	48½	48½	— ½	47
3	U S Hoff Mach	9¼	9¼	9¼	.....	8¼
94	U S Ind Al (6)	57⅛	51	51⅛	— 7⅛	51¼
3	U S Leather	9½	9⅛	9½	— ⅛	8
4	U S Leath A	14⅛	13⅞	13⅞	— ⅛	13¾
24	U S Pipe (2)	34½	33⅞	33⅞	— ⅞	33⅞
9	U S Pipe 1 pf (1.20)	20	20	20	.....	20
6	U S Real & Im (3)	33¼	32¾	33	— ½	32⅝
106	U S Rubber	19⅛	18	19	— ⅛	19
27	U S Rub 1st pf	35⅞	33⅜	33⅝	— 1⅞	34
1	U S Smelt & R (1)	23	23	23	— 1	22½
210	U S Steel (7)	147⅞	146½	146⅝	— ⅜	146⅝
7	U S Steel pf (7)	150	149¾	149¾	+ ⅛	149⅝
2	U S Tobacco (4.40)	71⅛	71⅛	71⅛	.....	70½
2	United St A	8	8	8	.....	7½
13	Univ Leaf Tob (3)	38⅛	38	38¼	+ ¼	38
10	Univ Pict 1st pf (8) AS (z)	41⅛	41⅛	41⅛	— ⅛	38
3	Univ Pipe & R	3	3	3	.....	3
10	Utah Copper (8) AS	122	122	122	+ 2	113
6	Util P & Lt A (2k)	29⅝	29½	29½	.....	29¼
	V					
295	Vanadium (3)	71⅝	69¾	70¼	— ¾	70½
1	V C Ch 7% pr pf (7)	68	68	68	— ¼	68
50	Va Ir C & C AS (z)	33½	33⅛	33½	+ ¾	30
	W					
3	Waldorf Sys (1½)	24	23⅞	23⅞	— ⅛	23⅞
2	Ward Bak B	6⅞	6⅝	6⅝	— ¼	6⅝
249	Warner Pict	13⅝	13¼	13⅝	+ ⅛	13½
1	Warner Quin	5	5	5	.....	5
31	Warren Bros (3)	42	41⅛	41¼	.....	41⅛
100	Warren Br cv pf (3) AS (z)	45⅞	45	45½	— 1⅝	45
1	Warren Fd & P (2)	31⅞	31⅞	31⅞	+ ⅛	30
2	Wesson Oil & S (2)	25¾	25⅝	25¾	— ⅛	25¾
10	W Penn El 7% pf (7) AS (z)	109¾	109	109¾	+ ⅛	109
40	W Penn El 6% pf (6) AS (z)	103	103	103	+ 1½	101
6	West Dairy B	11⅛	10¾	11⅛	— ⅛	10¾
6	Western Maryland	16¾	16⅝	16⅝	— ⅛	16¼
10	Western Union Tel (8)	135⅞	133	133	— 2¼	133½
2	Westingh Air (2)	34½	34½	34½	— ⅛	34½
453	West El & Mfg (5)	92⅝	89⅝	91⅝	+ ⅛	91¼
10	West E & M 1st pf (5) AS (z)	110	110	110	— 1	109½
14	Westvaco Chl (2)	36¼	33½	34	— 2¾	33
3	Wextark Radio	1⅜	1¼	1¼	— ⅛	1¼
1	White Rk M Sp (4½b)	47	47	47	— ⅝	46
1	White Sew M	3⅝	3⅝	3⅝	— ⅛	3½
3	Wilcox O & G	8	8	8	— ⅛	7¾
5	Wilcox Rich A (2½)	30	29½	30	+ ¼	29
29	Willys Over	7½	7¼	7⅜	— ⅛	7⅜
4	Wilson & Co	2⅞	2½	2½	— ½	2⅝
1	Wilson pf	46	46	46	.....	45
36	Woolworth (2.40)	64⅞	63¾	64⅝	+ ⅛	64½
240	Worth P & M	92	88¾	90	— 2¼	89¾
3	Wor P & M pf B (6)	79¼	79	79	.....	78
11	Wrigley Jr (4)	78¾	78	78	— 1	78
	Y					
3	Yale & Towne (2)	26½	26	26	— ½	25½
77	Yell Tr & C	14⅝	14¼	14¼	— ½	14⅛
7	Young S & W (3)	25⅝	25½	25½	.....	25¼
1	Young Sh & T (4)	74¼	74¼	74¼	— 1¼	74
	Z					
1	Zenith Radio	4¼	4¼	4¼	.....	4

Total sales, 2,000,000; previous day, 1,313,197; week ago, 2,131,820; year ago, 4,126,140; two years ago, 3,852,400; January 1 to date, 155,092,871; year ago, 200,270,510; two years ago, 274,805,100. XD—Ex-dividend. XR—Ex-rights. AS—Actual sales. (a) Plus extras. (b) Including extras. (d) Partly stock. (e) Paid in scrip. (f) Paid last year. (h) Paid so far this year. (j) Payable in stock. (k) Cash or stock. (l) Payable when earned. (z) Unit of trading ten shares.

THE METAL MARKETS.

New York, March 23 (A.P.).—COPPER—Quiet; electrolytic, spot and futures, 10 @10¼.

IRON—Quiet; No. 2 f. o. b. eastern Pennsylvania, 16.50@17.00; Buffalo, 15.50 @16.00; Alabama, 11.00@13.00.

TIN—Easy; spot and nearby, 27.15; future, 27.35.

LEAD—Steady; spot New York, 4.50; east St. Louis, 4.25.

ZINC—Quiet; East St. Louis, spot and future, 4.00.

ANTIMONY—7.12.

QUICKSILVER—100.00.

London, March 23 (A.P.).—Standard copper, spot, £44 12s 6d; future, £45; electrolytic, spot, £47 10s; future, £48 10s. Tin, spot, £122 10s; future, £124. Lead, spot, £12 7s 6d; future, £12 15s. Zinc, spot, £11 17s 6d; future, £12 7s 6d.

BALTIMORE MARKETS.

Baltimore, March 23 (A.P.).—WHEAT—No. 2 red winter, domestic, spot, 77½; No. 2 red winter, garlicky, domestic, spot and March, 77½.

EGGS—Fresh graded firsts, 20.

CHICAGO STOCKS.

(Reported by W. B. Hibbs & Co.)

	Bid.	Asked.
Yellow Taxi	22	23½
Thompson	31	32½
Wahl	2¼	2½
Butler Bros	6	6½
National Leather	⅞	1
Swift	29¼	29⅜
Swift International	38¼	38¾
Libby, McNeal & Libby	12⅛	12¼
Midwest Util	23⅝	24
City Con. com	⅛	¼
City Con. pfd	4⅛	5½
Edison	247	248
Public Service, $100 par	247	255
Public Service, no par	246½	248¾
Quaker common	152	159½
Quaker pfd	118	119
Bendix	23⅜	23⅝
Borg Warner	28⅝	28¾
Illinois Brick	14⅞	15¾
U. S. Gypsum	47¾	46½
Great Lakes Dock & Dredge	26	28⅛
Balaban & Katz	61¼	80
Cons. com	3¾	4
Cons. pfd	40	42¾
Elec. Household	26	27
McCord	15	25

STOCK MOVEMENTS.

New York, March 23 (A.P.).—What the stock market did:

	Monday	Saturday
Number of advances	180	188
Number of declines	361	293
Stocks unchanged	142	138
Total issues traded	683	619

NEW YORK BANK STOCKS.

(Furnished by W. B. Hibbs & Co.)

	Bid.	Asked.
Bank of America	59	61
Bankers Trust	118½	119½
Bank of Manhattan	89½	90½
Central Hanover	272	275
Chase National	101	102
Chatham Phenix	83	85
Chemical Bank	48¼	49¼
Commercial National	310	325
Corn Exchange	122	125
Empire Trust	57½	59½
Fifth Avenue Bank	2400	2600
First National Bank	4025	4125
Guaranty Trust	540	544
Irving Trust	38¼	39¼
Lawyers Title	238	246
Manufacturers Trust	48½	49½
National City	101	102
New York Trust	183	186
Public National	61½	62½
Title Guaranty	140	145

REAL ESTATE LOANS
Made at Low Interest Rates
TYLER & RUTHERFORD
Applications invited on high-class apartments and dwellings, and particularly on well-located business properties, for 3, 5 or 10 years, if so desired.
1520 K St. N.W. National 0475

NORTH AMERICAN TRUST SHARES
The leading fixed trust
A Common Sense Investment With Safety
Good Return
Marketability
Growth in Value
KNAPP & CO.
SHOREHAM BLDG.
WASHINGTON
Tel. Met. 1522
Please send additional information.
Name ....
Address ....

YES
WE LOAN ON REAL ESTATE
No matter what the size of the loan you want for Buying, Building or Refinancing, see us. Prompt decision. Reasonable charges.
REAL ESTATE MORTGAGE AND GUARANTY CO.
1610 K St.
National 1403

The COMMERCIAL National Bank
14th and G Streets
Banking in All of Its Phases

First Mortgage Loans
Lowest Rates of Interest and Commission
Prompt Action
Thos. J. Fisher & Co., Inc.
738 15th Street

WE PAY 5% INTEREST ON YOUR SAVINGS
No Renewals on D. C. Property Loans at 6%
That one feature alone eliminates a phase of financial transactions that has proven costly to borrowers. If returned at the regular monthly rate of curtail the average loan from this Association requires only about 12 years to consummate. Come in and let us explain our Plan to you.
Open Daily 9 to 5
Saturdays Until Noon
National 1381
NATIONAL PERMANENT BUILDING ASSOCIATION
949 NINTH ST. N.W.
UNDER SUPERVISION OF U.S. TREASURY

19
NEW YORK BANKS
Deposits, Ten Billions
(These great banks are the backbone of the Nation, and you can purchase an interest in them at current low prices.)
Robert C. Jones & Co., Inc.
Shoreham Bldg. Met. 2922-23
Please send me complete details.
Name ....
Address ....

9% with absolute safety may be obtained through investments in the Bond and Share Units of
Industrial Credit Corp.
(Small Loan Banks)
G. W. PRATT & CO.
618 to 620 Tower Bldg.
NAME ....
ADDRESS ....

LEADERS OF INDUSTRY SHARES
ASK YOUR INVESTMENT BANKER

The Trade Mark Guaranteeing Satisfaction
THE RIGHT FILE FOR OLD RECORDS

BERLOY
SUPREMACY IN STEEL
Berloy Steel Transfer Cases provide instantly accessible, dust and rodent proof containers for non-current records. Two grades — commercial and standard in all sizes fulfill any requirements for non-current record filing.
STOCKETT-FISKE CO
PRODUCING STATIONERS
919 E ST. N.W.
WASHINGTON D.C.
NATIONAL 9176

Associated Electric Company
4½% Gold Bonds due 1953
Attractive Features
Market and Yield
Well seasoned, active on the New York Curb, selling around 92 to return about 4.90 currently or approximately 5.10 to maturity.
Earnings
Net over 2.42 times all interest charges before depreciation and 2.10 times after depreciation.
Revenues
75% of gross revenues derived from electric and gas operations.
Growth
Gross earnings, 1920-1930, increased 84.9%....from $15,447,932 to $28,576,978;
Net earnings before depreciation increased 159% from $4,698,087 to $12,170,340;
Ratio of net to gross increased..............from 30.4% to 42.5%.
Territory
Well established, diversified industrial, agricultural and residential areas in Pennsylvania, Kentucky, Tennessee, Ohio, Indiana and other States, as well as the Philippine Islands. Cities included are Johnstown and Erie, Penn.; Bowling Green, Ky.; Portsmouth and Ashtabula, Ohio; Richmond and Terre Haute, Ind.; Bloomington, Ill., and Manila, P. I.
Protective Clauses
Underlying debt and preferred stocks may not exceed 50% of principal amount of bonds issued under this indenture. Additional bonds may be issued only (a) to refund the same principal amount of bonds issued under this indenture or prior liens, including subsidiaries' preferred stocks and (b) for not to exceed 75% of the cost or fair value of additions and acquired property.
The protective provisions and restrictions place these Bonds in a position substantially similar to that of the better first and refunding mortgage bonds of operating properties.
Equity
The equity for the $75,000,000 bonds of this Company, which are outstanding, is represented by 650,000 shares of capital stock (without par value) having a stated value of $65,000,000 and by surplus of over $15,500,000.
Financial Policy
To eliminate all prior debt and underlying charges except a moderate amount of highest savings bank quality, leaving Bonds a first claim upon many of the properties and nearly so upon others. Priorities are now only 21.2%, of total debt and equity combined.
Management
The management and supervision of the various operating companies are under the direction of the experienced public utility executives who have been responsible for the successful development of the properties to their present high standards.
Tax Refund
Federal 2% income tax; Pennsylvania 4 mills; Massachusetts 6% on income. Legal in the opinion of counsel for Life Insurance companies in New York State.
Circular with full details on request.
Price at Market
GENERAL UTILITY SECURITIES
Incorporated
61 Boadway, New York Telephone BOwling Green 9-3957

Circulars on these Bonds on request
WAGGAMAN, BRAWNER & CO.
Incorporated
Investment Bankers
1700 Eye Street ME. 3860

BOND MART SLUMPS AS RAIL ISSUES SAG

Government Obligations Go Definitely, if Slightly, to Higher Price.

New York, March 23 (A.P.).—Led by the more active issues the bond market receded today. Sales totaled $9,950,000, which indicated that the selling pressure was of moderate proportions.

Weakness in rail liens featured the market and followed publication of several earnings reports for February of important carriers, which showed marked declines in net and gross income. The 4½s of 1978 of the St. Louis-San Francisco, one of the reporting lines, closed unchanged after a temporary decline.

However, such representative and active bonds as Atchison general 4s, Alleghany 5s of 1944, Baltimore & Ohio 4½s of 1960, Chicago & Northwestern series A 4¾s, St. Paul 5s of 1975, the several issues of Missouri Pacific 5s, Southern Pacific 4½s of 1968 and the Refunding 4s of 1935, closed lower. Many of the gains by such rails as closed higher were achieved by the less active issues.

Steady selling and fractionally lower prices in German 5½s were features of the foreign group. Cuban 5½s of 1953 broke 3 points to a new 1931 low at 94. The downward trend was less marked in this group than in some others. Berlin Electric Elevated 6½s, Bordeaux 6s, which reached a new 1931 high at 105¾, both issues of Colombian 6s and of Brazilian 6½s and British 5½s of 1937 were active and higher.

United States Government obligations contrasted with the action of the rest of the market. Their prices were definitely, if moderately, higher. Presumably the wave of selling induced by estimates of the extent of borrowing by veterans and the probability of further Government financing has terminated.

Philadelphia & Reading Coal & Iron 6s made another gain. Most issues with conversion or stock purchase options were lower, reflecting the heaviness of the stock market.

An additional issue of $25,000,000 of the Youngstown Sheet & Tube Co. first mortgage sinking fund 5 per cent bonds, series B, due April 1, 1970, is being offered tomorrow (Tuesday) by a syndicate headed by the Bankers Co. of New York, at 101 and accrued interest to yield 4.94 per cent.

Proceeds from the sale will provide funds for additions, betterments and improvements and other corporate purposes. The company has under consideration the construction of important additions to its finishing capacity in both the Youngstown and Chicago districts.

LOCAL STOCK EXCHANGE

Sales—Regular call, 11:15 a. m.
Potomac Elec. 5½ pfd., 10 at 110½.
Wash. Ry. & Elec. pfd., 5 at 98⅞.
Union Trust Co., 1 at 210.
Natl. Mtge. & Inv. pfd., 100 at 4⅞, 20 at 4⅞.
Wash. Gas 6s, '36, Ser. B, $500 at 105, $1,000 at 105.
After call—
Capital Traction 5s, $1,000 at 81¼.
Wash. Gas 6s, '33, Ser. A, $100 at 101½.
Wash. Ry. & Elec. 4s, $1,000 at 89, $400 at 89.
Union Trust, 10 at 220.

BONDS. PUBLIC UTILITIES.	Bid.	Ask.
Amn. T. & Tel. Conv. 4½s, '33	101	....
Amn. T. & Tel. Conv. 4½s, '39	132	....
Amn. T. & Tel. Col. Tr. 5s	107	....
Ana. & Pot. River R. R. 1st 5s	82	83
Ana. & Pot. River, Guar. 5s	94	97
C. & P. Telephone of Va. 5s	103	....
Capital Traction 1st 5s	80½	81½
City & Suburban Ry. 1st 5s	80	83
Georgetown Gas Lt. 1st 5s	103½	105
Pot. Elec. Power Cons. 5s	103	....
Pot. Elec. Power gl. and ref. 6s	108½	....
Wash., Alex. & Mt. Vernon ctf.	2	....
Wash. Balti. & Annap. 1st 5s	18	22
Wash. Gas Lt. Gold Notes 4½s	99	100¼
Wash. Gas Light Genl. 5s	105	105½
Wash. Gas Lt. Co., Ser. A 6s	101⅞	102½
Wash. Gas Lt. Co., Ser. B 6s	105	105¼
Wash. Ry. & Elec. Cons. 4s	88½	89½
MISCELLANEOUS.		
Barber & Ross, Inc., 6½s	82	....
Chevy Chase Club 1st 5½s	101	....
Col. Country Club 1st 5½s	100	101½
Dist. of Col. Paper Mfg. 1st 6s	35	60
Wash. Consolidation Title 6s	....	100
Wash. Market Cold Stge. 4s	94	....
STOCKS.		
*Amn. Tel. & Tel	194	....
*Capital Traction	35¼	36¾
Washington Gas	123	128
*Nor. & Wash. Steamboat	188	210
Potomac Elec. Power pfd.	111¼	....
Potomac Elec. Power pfd. 5½s	110½	110¾
Wash. Ry. & Elec. com	435	....
Wash. Ry. & Elec. Co. pfd	98¾	99¼
NATIONAL BANKS.		
Capital	224	250
Columbia	390	....
*Commercial (stamped)	215	225
District	206	215
Fed.-Amer. Natl. Bank & Tr.	50	52
Liberty	190	200
Lincoln	400	440
Metropolitan	310	350
Riggs	425	440
Second	171	210
Washington	225	245
TRUST COMPANIES.		
Amer. Security & Trust	[illegible]	350
Continental Trust	118	130
National Savings & Trust	444	475
Prince Georges Bk. & Tr.	28	30
Union Trust	213	220
Wash. Loan & Trust	435	450
SAVINGS BANK.		
Bank of Bethesda	58	65
Commerce & Savings	325	....
East Washington	20	35
Potomac Savings (new)	65	75
Sec. Sav. & Commercial	451	500
Seventh Street	290	....
United States	530	630
Washington Mechanics	50	60
FIRE INSURANCE.		
American	280	....
Corcoran	150	....
Firemen's	30	40
National Union	20	26
TITLE INSURANCE.		
Columbia	8½	10½
Real Estate	140	175
Title & Inv. Co. of Md. com	20	30
MISCELLANEOUS.		
Barber & Ross, Inc., com	11	13
*Col. Sand & Gravel Co. pfd	94	....
Col. Medical Bldg. Corp	85	....
District Natl. Securities pfd	68	75
*Emerson's Bromo-Seltzer (a)	30	32½
Federal Storage Co. pfd	110	130
Federal-American Co. com	23½	26
Federal-American Co. pfd	92	100
Lanston Monotype	105	108
Merch. Tfr. & Storage com	95	100
*Merch. Tfr. & Storage pfd	85	95
*Mergenthaler Linotype	86⅞	86¾
Natl. Mtge. & Inv. Co. pfd	4⅞	5
Peoples Drug Stores pfd	102¼	102½
Real Est. Mtge. & Guar. pfd	6½	7
Security Storage	104	113
Term. Ref. & Wh's Corp	46	50
The Carpel Corporation	21½	24
Wash. Mech. Mtge. Co. com	8½	....
Wash. Medical Bldg. Corp	85	....
*Woodward & Lothrop com	26¼	....
*Woodward & Lothrop pfd	105½	....

*Ex dividend.

INVESTMENT TRUSTS.

(Quotations furnished by Knapp & Co.)

	Bid.	Asked.
Corporate Trust Shares	6	6½
Cumulative Trust Shares	7⅛	8¾
Low-priced Shares	8½	9
Nation-wide Securities "B"	7⅛	7⅝
New York Bank Shares	8⅝	9⅛
North American Trust Shares	6	6½
Super Corp. of America "C"	11¾	12¼
Super Corp. of America "D"	11⅛	11⅝
U. S. Elec. Light & Power "B"	8⅝	9⅛

TREASURY CERTIFICATES.

(Reported by J. & W. Seligman & Co.)

Rate.	Maturity.	Bid.	Offer.
2¾	June 15, 1931	100 11-32	100 13-32
1¾	June 15, 1931	100 2-32	100 4-32
2⅜	Sept. 15, 1931	100 12-32	100 14-32
1½	Sept. 15, 1931	99 30-32	100
1⅞	Dec. 15, 1931	100 1-32	100 3-32
2	Mar. 15, 1932	99 31-32	100 1-32
3½	Dec. 15, 1931-'32	101 13-32	101 15-32

BALTIMORE SECURITIES.

Baltimore, March 23.—Closing prices:

Black & Decker	12⅞
C & P Telephone pf	118
Com Credit pf	21½
Cons G E L & Power	96⅞
Cons G E & L P 5% pf	103¾
Fidelity & Deposit	163
Fin Co of Am com A	10¼
First National Bank	40

RICHMOND LIVE STOCK.

Richmond, March 23 (A.P.).—HOGS—moderate; top 9.50 paid for carloads and truck lots of choice killing kind.

CATTLE—Fair; about unchanged; bulk good veal 9.00, with fancy calves, few, at 10.00; cows steady, 2.50@5.00; steers, quotable 5.00@8.00 for common and medium kinds; heifers, 4.50@7.50; bulls, 4.00@6.00.

SHEEP—Light; lambs quotable 5.00@8.50; ewes, 2.00@4.00.

COMPLETE TRANSACTIONS OF YESTERDAY ON NEW YORK CURB MARKET

Sales in hundreds.		High	Low	Close
	A			
33	Affiliat Prod (1.60)	21⅛	20	21
25	Ala Power pf as (6)	103¾	103⅝	103¾
1	All Am Gen	10	10	10
4	Allegheny Gas	3	2⅞	2⅞
2625	Alum Co Am as	210	185	204
2	Alum Co Am pf (6)	109⅝	109½	109⅝
4	Alum Ltd	99	94	99
1	Am Austin Car	1⅛	1⅛	1⅛
1	Am Beverage	4¾	4¾	4¾
1	Am Br Bov Fd	4¼	4¼	4¼
2	Am Capital B	5	5	5
1	Am Cit P&L A (3R)	38	38	38
7	A Cit P&L B(10%F)	9⅝	9¼	9⅝
6	A Com Pw A(10%F)	16⅝	16½	16⅝
13	Am Cyan B	10⅜	10⅜	10⅜
16	Am Equities	6	5⅞	5⅞
33	Am & Fgn Pow war	28¼	27½	28
2	Am Founders	4⅞	4¾	4¾
21	Am Gas & El (1A)	81	79⅞	80¼
5	Am Gas & El pf (6)	110	110	110
50	Am Laun Mch as(3)	37⅜	37⅜	37⅜
2	A Light&Trac (2½)	53⅞	53	53
5	Am Maracaibo	1⅛	1⅛	1⅛
4	Am Nat Gas	4⅞	4⅝	4⅝
194	Am Sup Power (.40)	18⅞	18¼	18⅝
4	Am Sup P 1st pf(6)	98½	98½	98½
21	Am Ut&Gn B vtc	4¾	4½	4⅝
5	Am Ut&Gen pf (3)	30⅝	29½	30⅝
63	Am Yvette	5	4½	4⅞
4	Anglo Chi C Nit	14½	13⅞	13⅞
16	Appalach Gas	7	6⅞	7
1	Arctur Rad Tube	5	5	5
1	Ark Nat Gas	6	6	6
21	Ark Nat Gas A	6	5⅞	6
2	Apponaug (2)	69⅞	69¾	69⅞
4	Asso G & El A(3r)	23	22⅝	23
13	Asso G & F war	¾	¾	¾
5	Asso G & E deb rts	3⅛	3⅛	3⅛
1	Asso Tel Util (8%F)	25⅛	25⅛	25⅛
3	Atl Lobos	⅞	¾	⅞
4	Atl Lobos pf	2⅝	2⅝	2⅝
1	Atlas Ply (2)	13½	13⅛	13½
14	Atlas Util	7⅜	7¼	7⅜
1	Atlas Util war	2½	2½	2½
2	Autom Vot Mach	6	6	6
4	Aut V M cv pr pt	14¾	14½	14¾
2	Avia Corp Am	29	28⅞	29
	B			
3	Benef Ind Loan	17	16¾	16¾
1	Bell Tel Can (8)	147	147	147
150	Bigelo Sfd Cpt AS	28	27½	28
2	Bliss E W (1a)XD	16	16	16
9	Blue Ridge	5⅝	5½	5½
11	Blue Ridge cvtp(3r)	36⅞	36½	36½
2	Bower Roll Bear (1)	15	14⅞	15
54	Braz T & L (8%f)	23⅞	23¼	23¼
1	Brit Am Treg(1.178)	20⅛	20⅛	20⅛
4	Burma Ltd (.276)	2⅛	2⅛	2⅛
1	Butler Bros	6⅛	6⅛	6⅛
4	Bwana McKubua	1½	1½	1½
	C			
1	Cable R Tube vtc	1¾	1¾	1¾
9	Cam Co vtc	¼	¼	¼
27	Can Marc Wireless	4	3⅞	4
30	Carib Syn	1⅝	1½	1⅝
1	Carnation Co(1½a)	25½	25½	25½
19	Cent P S A(1-10f)	19⅝	19¼	19⅝
31	Cent Sts El (10%f)	12⅞	12	12¼
2	Centrif Pipe (.60)	8	8	8
1	Chat Ph Al nv (1)	15¾	15¾	15¾
50	Childs pf (7) AS	107	107	107
492	Cities Serv (.30a)	20½	19½	19¾
1	Cities Serv pf (6)	83⅞	83⅞	83⅞
1	Cities Serv Bpf(.60)	7	7	7
14	Claude Neon Lts	8½	8	8
4	Colomb Syn	¼	⅛	⅛
6	Colum O & G vtc	5⅜	5	5¼
47	Com & Sou war	2⅝	2⅜	2⅝
12	Com W S (6%f)	11¼	11	11⅛
25	Com His Am E(3¼)	68⅛	68⅛	68⅛
4	Comstock Tun	⅜	⅜	⅜
1	Cons Cop Min	3⅛	3⅛	3⅛
1	Cons Dairy	5	4⅞	5
2	Cons G&E Bal(3.60)	97¾	97¾	97¾
25	Cont Shares cvt pf	38¼	38¼	38¼
463	Cord Corp	11½	10⅞	11¼
1	Corp Sec Chi(6%f)	19¾	19¾	19¾
1	Cosden Oil	2⅛	2⅛	2⅛
3	Creole Pet	3¼	3	3¼
7	Crocker & Wheel	13⅞	13¼	13¼
1	Crown Zeller A pf	39¼	39¼	39¼
2	Cuban Cane war	⅛	⅛	⅛
100	Cumb Pipe L(2)AS	27	25	27
3	Cuneo Press (3½)	34	33¾	33¾
5	Curtiss Wright war	⅝	⅝	⅝
8	Cusi Mex Min	⅞	⅞	⅞
	D			
20	Dayton Airplane	1⅜	1⅛	1⅜
9	Deere & Co (1.20)	37½	36¼	37½
25	De Forest	5⅞	5⅛	5⅞
1	Deisel W Gilb (1½)	17	17	17
1	Derby Oil	4¼	4¼	4¼
16	Detroit Aircraft	3⅛	3	3⅛
14	Det Gasket(1.20)XD	18¾	18¾	18¾
19	Douglas Airc (1¼g)	23⅜	22¾	22¾
2	Dresser Mfg B (2)	26½	26⅛	26½
2	Driver Harris	36⅛	36⅛	36⅛
1	Dubilier Cond	3¾	3¾	3¾
25	Duke Power(5)AS	135	135	135
1	Durh Dup pr pf(1)	20⅞	20⅞	20⅞
30	Duquesne Gas	4⅛	3⅞	3⅞
3	Durant Motor	2½	2⅜	2½
3	Duval Tex Sul	2⅛	2⅛	2⅛
	E			
2	Eagle Pich Ld	5⅝	5⅝	5⅝
10	East Gas & Fuel	25	24	25
1	East Gas & F pf(6)	93½	93½	93½
6	East St Pow B(1)	22¼	22	22¼
32	Eisler Elec	6⅝	5⅞	6¼
358	El Bond & Sh(6%f)	58¼	57¼	58
7	El Bond & Sh pf(6)	108	107¼	108
3	El B & S 5%pf(5)	95⅝	95½	95½
6	El P&L opt war	34½	34⅛	34½
5	Elec Share (6%f)	18	17¼	17¼
33	Empire Corp	2½	2⅜	2½
2	Emp Pub Serv A	4	3¾	3¾
2	Emp Steel	1¾	1¾	1¾
150	Eureka Pipe (4) AS	28	27¼	28
8	Europe El deb rts	3⅛	3	3
	F			
1	Fageol Motor	1⅛	1⅛	1⅛
14	Fairchild Avia A	5	3	4⅞
10	Fajardo Sugar AS	37	37	37
1	Fiat rcts (.94½)	13⅝	13⅝	13⅝
1	Flintkote A	12	12	12
4	Food Mach (1½)	31	30½	30½
2	Ford Mot C A(1.20)	28½	28½	28½
50	Ford M CB(1.20)AS	45¼	45	45¼
78	Fd M Ltd (.37½)E	18⅜	17⅞	17½
1	Foremost Dairy	1⅛	1⅛	1⅛
2	Foremost Fabrics	6½	6½	6½
1	Founda Fgn A	4¼	4¼	4¼
4	Fox Theater A	5⅛	5	5⅛
5	Franklin Mfg	5⅛	5⅛	5⅛
	G			
1	Gen Alloys	7	7	7
4	Gen Aviation Corp	11⅛	10⅞	11
2	Gen Bak cod	⅝	½	⅝
4	Gen Bak pf cod	35	34⅞	35
4	Gen Bak N Y	21⅞	21⅞	21⅞
200	Gen G&EcvpB(6)AS	77⅞	76	76⅞
2	Gen Th Eq cv pf(3)	27⅞	27½	27½
1	Glean Comb Harv	2½	2½	2½
2	Glen Alden Coal (4)	40	40	40
4	Gold Seal Elec	1⅛	1⅛	1⅛
1	Golden Center Min	1⅛	1⅛	1⅛
20	Goldfield Cons	⅛	⅛	⅛
87	Goldman Sachs	10⅝	10⅛	10⅝
7	Gotham Knitbac	⅛	⅛	⅛
1	Gramophone Col G	12¼	12¼	12¼
7	Gram rcts (.20e)	12⅝	12	12⅝
120	Gt At & Pnv(6)AS	259	246	250
3	Gt Nor Pap Co (3)	38⅝	38	38⅝
1	Groc Str Prod vtc	5⅜	5⅜	5⅜
10	Gulf Oil Cp Pa(1½)	68	66	67
	H			
2	Hap Candy St A	⅝	⅝	⅝
1	Hecla Min (.40)	7	7	7
25	Heywood W 2d pAS	32½	32½	32½
1	H Walker G&W (1)	8	8	8
1	Hollins Gold M(.65)	8¼	8¼	8¼
1	Holt H A	16	16	16
8	Hud Bay M & S	6⅛	6	6
17	Humble Oil (2)	57	55⅞	57
7	Hydro El Ser(1.40)	27	26½	26¾
18	Hygrade Food	5⅞	5⅜	5⅜
	I			
18	Ill P&L 6% pf(6)UR	97⅞	97⅞	97⅞
3	Imp Oil Can (½)	16	15⅞	16
1	Imp Oil Ca reg(½)	16½	16½	16½
3	Ind Ter Ill A	16½	16⅜	16⅜
4	Ind Pipe Line (1)	17	16⅞	17
2	Indust Fin ctfs	8¾	8¾	8¾
1	Insull Ut (6%f)	44¾	44¾	44¾
1	Ins Co N Am(2½g)	60½	60½	60½
2	Insurance Sec(.70)	8½	8½	8½
1	Intercoast Trade(1)	7	7	7
35	Intercon Petrol	⅝	½	⅝
50	Int Hyd E p(3½)AS	44	44	44
23	Internat Pet (1)	12⅝	12	12⅛
1	Inter Util A (3½)	44	44	44
4	Inter Util B	9⅝	9⅝	9⅝
3	Interstate Equit	3⅝	3⅝	3⅝
1	Interst Eq cv pf(3)	33⅞	33⅞	33⅞
24	Ital Superpow A	7	6⅞	7
8	Ital Super deb rts	3½	2⅞	2⅞
	K			
2	Kellogg Switchboard	5⅞	5½	5⅞
19	Kirby Pet	1	¾	¾
6	Klein Hy ptc pf	3⅝	2½	2¾
	L			
2	Lehigh C&N(1.20)	25⅝	25½	25½
5	Leonard Oil	1¼	1⅛	1⅛
1	Lib McN & Lib	12	12	12
80	Loew's war	½	⅜	⅜
3	Loew's deb rts	18⅞	18⅛	18⅞
2	Lone Star G (.88)	23	23	23
5	Long Is Lt (.15k)	36	35¼	36
50	Long Is L pfB(6)AS	106	106	106
20	Long Is Lt pf(7)AS	111	111	111
2	Louis L & E	1¾	1¾	1¾
	M			
1	Mapes Cons (3½g)	40	40	40
1	Margay Oil	3½	3½	3½
9	Mavis Bott	1	⅞	1
11	Mead Johns'n(3½G)	109	107½	109
5	McWil Dredging	29½	28½	28½
5	Mesta Mach (2)	35	34⅞	34⅞
1	Metal & Min (1.20)	1⅜	1⅜	1⅜
4	Mexico Ohio Oil	4¼	4¼	4¼
7	Mid St Pet A vtc	4	3¾	4
4	Mid St B vtc	1⅛	1	1
1	Mid Royalty cv pf(2)	16	16	16
2	M West St Util(1¾)	23¾	23½	23½
11	Mid West Util 8%F)	24⅝	23⅞	24
30	Min Hon reg pfas(6)	90	90	90
14	Mo Ka PipeL(10%F)	9⅝	9⅛	9¼
25	Mont LH&P(1½)AS	67½	67½	67½
	N			
1	Nat Am Co	4	4	4
1	Nat Avia	9⅝	9⅝	9⅝
1	Nat BancService	2	2	2
6	Nat Bond &Sh(¾E)	39½	39¼	39¼
1	Nat Dairy pf A (7)	107½	107½	107½
25	Nat El P pf (7)AS	90	90	90
1	Nat Fam Stores	5	5	5
3	Nat Fuel & Gas (1)	23¾	23¼	23¾
7	Nat Invest new	6¼	6⅛	6¼
1	Nat P&Lt 6% pf(6)	104	104	104
1	Nat Rub Mach	4⅛	4⅛	4⅛
9	Nat Sht TSecA(½A)	17⅛	16⅞	17⅛
17	National Trans (1)	17⅛	15⅞	16½
3	Nat Un Rad	3⅞	3⅝	3⅝
75	Neisner pf (7) AS	71½	71	71½
10	New Eng P pf(6)US	84⅝	84⅝	84⅝
25	N Y P&L7%pf(7)AS	112½	112½	112½
4	N Y Steam n (.260)	84	80	84
175	N YT6½%p(6½)AS	117	116	116⅞
55	Niag Hud P (.40)	14⅞	14⅝	14⅝
13	Niag Hud P A war	3	2⅞	3
9	Niag Hud P B war	7⅝	7½	7½
10	Niag Shs Md (.40)	10⅜	10	10
1	Nipissing Mines(.30)	1⅝	1⅝	1⅝
183	Noranda Mines	27¼	24¼	26⅞
7	Nor Am Avia A war	2	1¾	2
10	Nordon Corp Ltd	⅛	⅛	⅛
29	Nor Europ Oil	1¾	1⅝	1⅝
50	Nor I P S6% pf(6)AS	102½	102½	102½
1	Northam War pf(3)	39	39	39
8	North Sts P A (8)	151½	148¼	151½
50	N Sts P6% pf(6)AS	101	100¾	101
50	N Sts P 7% pf(7)AS	108¼	108¼	108¼
	O			
1	Ohio Cop	½	½	½
2	Ohio O'n cumpf(6)	99¾	99¾	99¾
3	Outboard Mot B	2⅝	2⅝	2⅝
	P			
10	Pac G&E 1 pf(1½)	27⅞	27⅞	27⅞
3	Pandem Oil	⅛	⅛	⅛
350	Parker Rustpf(3)AS	97¼	96¼	97
6	Pantepec Oil	1½	1½	1½
4	Paramount Cab	3¾	3¾	3¾
2	Parke Davis (1.10g)	29½	29¼	29½
1	Perryman Elec	⅛	⅛	⅛
17	Pennroad Corp(.20)	7	6⅞	7
1	Perfection Store	15	15	15
1	Peo Lt Pow A (2.40)	23	23	23
1	Poenix Sec Corp	1¾	1¾	1¾
3	Phoenix S Cp pf(3)	24⅞	24⅞	24⅞
1	Philip Morris	⅞	⅞	⅞
1	Pied Hyd El bd rts	⅞	⅞	⅞
8	Pilot Radio A	15	14⅞	15
9	Pitney Bowes (.20)	8⅛	7⅞	8⅛
1	Pitts Pl Glass (2)	41¼	41¼	41¼
1	Pond Creek Pocah	14½	14½	14½
6	Polymet Mfg	5½	5⅜	5½
4	Prod Roy	1¾	1½	1½
1	Prudential Invest	14	14	14
16	Pub Ut Hold war	1⅛	1	1⅛
8	Pub Ut Hold xw	5⅞	5⅜	5⅜
1	Pub Ut Hold pf (3)	34⅞	34⅞	34⅞
30	Pure Oil pf (6)AS	78	76½	78
	Q			
1	Q R S Devry	4⅞	4⅞	4⅞
	R			
2	Rainbow R Prod B	1¼	1⅛	1¼
1	Reiter Foster	1¼	1¼	1¼
2	Reliance Int A	5	5	5
14	Reybarn Inc	2⅞	2½	2⅞
4	Reynolds Invest	1	⅞	1
5	Rich Oil Calif pf	6¾	6¾	6¾
2	Roan Ant Cop	18¼	18¼	18¼
1	Roc L&P tr ctf(.90)	18	18	18
7	Roosevelt Field	3⅝	3	3⅝
1	Rossia Int	3¾	3¾	3¾
	S			
10	St Anthony Gold	⅛	⅛	⅛
20	St Regis Paper(1)	20⅜	20	20⅛
16	Saxet Co	11⅝	11⅛	11½
50	Scovill Mfg (2) AS	35½	35½	35½
5	Schul Un 5c-$1 St	⅝	⅝	⅝
1	Seaboard Util (½)	4⅞	4⅛	4⅞
1	Seeman Bros (3)	37⅞	37⅞	37⅞
27	Segal Lock (½)	6⅞	6⅜	6⅜
7	Selected Indust	4⅝	4⅝	4½
2	Sel In(full pd)(5½)	68	68	68
1	Sel Ind pr pf(5½)	65½	65½	65½
9	Sentry Saf Control	2⅛	2	2⅛
1	Shattuck Denn	5⅛	5⅛	5⅛
1	Shawing W&P(2½)	60	60	60
1	Sheaffer Pen (3g)	40¼	40¼	40¼
23	Shenandoah	8	7½	8
6	Shenandoah pf (3r)	35	34⅝	35
20	Smith A O (2)AS	180	180	180
4	Smith & C Type vtc	13¾	12⅞	13¾
2	S Cal Ed Cp(1.37½)	25⅞	25⅜	25⅞
2	So Colo Pow A(2)	24⅞	24¼	24¼
1	Southern Corp	3⅞	3⅞	3⅞
10	Sou Nat Gas	8½	8¼	8½
1	South Penn Oil (1)	18⅛	18⅛	18⅛
1	South Royalty(.60)	5⅞	5⅞	5⅞
1	Southwest Dairy	1⅛	1⅛	1⅛
6	Spieg May S pf	38	30	32⅞
90	Stand Oil Ind (2)	32⅜	31⅝	31⅞
25	St Oil Ky (1.60)	22⅛	21⅞	22
250	St O Ohio (2½)AS	51	49½	49⅞
2	St P & L (2)	46	46	46
7	St P & L B (2)	49½	47½	48½
2	St Pub Serv A	2⅝	2⅝	2⅝
1	Starrett Corp	8¾	8¾	8¾
4	Starrett pf (3)	23	22¼	23
5	Stein Cosmetics	11⅝	11¼	11¼
2	Stinnes (Hugo)	4½	4½	4½
18	Strauss (Nathan)	9¾	9	9¾
42	Strauss Roth	1¾	1½	1⅝
5	Stutz Mot Am	27½	26½	27
36	Sunray Oil (5%f)	4½	4	4⅛
	T			
10	Technicolor Inc	13½	12⅞	12⅞
21	Teck Hugh G (.60)	7¾	7⅝	7¾
1	Texon O & L (1)	10¼	10¼	10¼
2	Tob Pr Exp (.10)	1⅛	1⅛	1⅛
31	Trans Air Trans	7⅞	7	7⅞
104	Trans Lux D Pic A	11¼	10⅜	11¼
12	Tri Cont Corp war	6½	6¼	6⅜
1	Tubize Chat B	8¾	8¾	8¾
1	Tung-Sol Lamp (1)	9¾	9¾	9¾
	U			
2	United Carr Fast	5	4¾	5
5	United Corp war	14¼	14	14
113	United Founders	9⅞	9⅝	9¾
56	United Gas	10⅜	10¼	10⅜
1	United Gas war	3½	3½	3½
1	United Gas pf (7)	93	93	93
20	United L&P A (1)	33½	31¾	31¾
1	Unit L&P cv pf(6)	100½	100½	100½
2	U S & Int Sec	2¼	2⅛	2⅛
1	U S & Int Sec pf	53⅝	53⅝	53⅝
3	U S Elec Pow	7	6⅞	6⅞
6	U S Fin Hold	½	½	½
4	U S Foil B (½)	8⅝	8½	8½
4	United Stores vtc	2⅝	2⅝	2⅝
5	United Verde Ext(2)	12⅝	12⅜	12⅝
1	United Wall Paper	5	5	5
5	Utility Equities	8⅝	8¼	8½
4	Util P&L (1.02½rg)	12⅞	12⅝	12⅞
2	Utility & Indus	8⅝	8⅝	8⅝
10	Utility & Indpf(1½)	18⅞	18½	18⅝
	V			
19	Vacuum Oil (4)	56½	55⅛	56⅛
27	Van Camp Packing	7⅛	6⅞	7
4	Van Camp Pack pf	8⅝	8	8⅝
2	Venezuelan Pet	1⅛	1⅛	1⅛
6	Vick Finance (.40)	6⅝	6⅛	6⅛
	W			
4	Walgreen Co	26	25½	25½
1	Walker Mines	1⅛	1⅛	1⅛
50	Warren S DCo(7)AS	52	52	52
3	Wil Low Cafet	5⅝	5¼	5⅜
	Z			
2	Zonite Prod (1)	14¾	14½	14¾

Sales in lots of $1,000.	DOMESTIC BONDS.	High	Low	Close
	A			
3	Ala Pow 4½s, 1967	99¼	99¼	99¼
1	Ala Pow 5s, 1956	103¾	103¾	103¾
2	Alumin Co 5s 1952	104⅞	104⅞	104⅞
11	Am Cmwlth Pow 6s, 1940	79⅞	79	79⅞
60	Am G E 5s, 2028	100⅛	100	100
2	Am G & Pow 6s, 39	87	85	87
6	Am Pow & L 6s, 2016	106⅞	106½	106½
17	Am Roll M 4½s, 1933	97⅞	97⅝	97⅞
11	Appalach Gas 6s, 1945	87½	87¼	87½
21	Appalach Gas 6s, 1945 B	69⅝	69¼	69⅝
2	Appalach Pow 5s, 1956	103	103	103
1	Appalach Pow 6s, 2024 A	105	105	105
2	Ark Pow & Lgt 5s, 1956	99⅞	99½	99⅞
19	Asso Elec 4½s, 1953	92⅛	91¾	92
9	Asso G & E 5½s, 1938 inv ctf	71⅞	71½	71½
15	Asso G & E 5s, 1950	78⅝	78⅛	78½
4	Asso G & E 5½s, 1977	89½	89¼	89½
16	Asso G & E 5s, 1968	78⅛	78	78⅛
5	Asso G & E 4½s, 1948, ww	74⅛	74⅛	74¼
13	Asso G & E 4½s, 1949, C	70⅞	70½	70½
5	Atlas Plywood 5½s, 1943	60	60	60
5	Assoc Tel Util 5½s, 1944, C	92⅛	92	92
	B			
4	Beacon Oil 6s, 1936	97¾	97½	97½
10	Bell Tel Can 5s, 1955, A	105⅞	105⅜	105¾
1	Bell Tel Can 5s, 1957, B	106	106	106
1	Bell Tel Can 5s, 1960, C	106	106	106
10	Bost & Me 4¾s, 1961	99¼	99¼	99¼
1	Bost & Me 6s, m 1933	102⅝	102⅝	102⅝
7	Birmingh Gas 5s, 1959	100¾	100	100¾
	C			
5	Can Nat Ry Equip 7s, 1935, E	110	109⅞	110
14	Can Nat Ry Equip 4½s, 1956	100⅛	100	100
1	Cap Admin 5s, 1953, A xw	83¼	83¼	83¼
1	Caro P & L 5s, 1956	103⅞	103⅝	103⅞
272	Cent Pub S 5½s, 1949	81	80½	80½
43	Cent St El 5½s, 1954	76⅞	75½	76⅞
4	Cent Ill E & G 5s, 1951	95	95	95
23	Cent St El 5s, 1948	71⅛	70½	71⅛
5	Cent Ill P S 5s	98½	98¼	98½
1	Cent Ill P S 4½s, 1967	94⅞	94⅞	94⅞
1	Central Maine Pow 4½s, E, 1957	99¼	99¼	99¼
1	Cent P & L 5s, 1956	100¼	100¼	100¼
10	Chic Dist El 4½s, 1970, A	94¼	94¼	94¼
7	Chic Dist El 5½s, 1935, B	101⅜	101⅜	101⅜
1	Chic Pneu Tool 5½s, 1942	92½	92½	92½
3	Chic Ry cod 5s, 1927	73	73	73
4	Cigar Strs Real 5½s, 1949, A	72⅞	72¼	72¼
1	Cin St Car 6s, 1955, B	95¼	95¼	95¼
24	Cities Ser 5s, 1966	74	73½	73⅞
460	Cities Ser 5s, 1950	82¾	80⅞	81⅞
16	Cities Ser Gas 5½s, '42	78¾	78	78
18	Cities Ser Pow 5½s, 1952	83¼	82⅞	83¼
2	Cleve El Illum 7s, 1941	106¼	106¼	106¼
2	Cleve El Illum 5s, 1939	104¾	104¾	104¾
3	Cleve Term Bldg 6s, 1941	82	80	82
19	Col Gas & El 5s, 1961	99½	99¼	99¼
2	Com Larabee 6s, 1941	36	36	36
5	Comwealth Ed 4½s, 1960, E	101⅝	101½	101½
9	Cons Gas Ut 6½s, A 1943, ww	80	78½	80
9	Cons Gas Ut 6s, A, 1943	84⅜	84	84
5	Cons Gas Balt 5½s, E, 1952	108¼	108	108¼
21	Consum Pow 4½s, 1958	102¼	102¼	102¼
34	Cont Gas & El 5s, 1958, A	87⅞	87½	87¾
1	Cont Oil 5¼s, 1937	93⅛	93⅛	93⅛
1	Crane Co 5s, 1940	102	102	102
8	Crucible Steel 5s, 1940	101¼	100¾	100¾
15	Cudahy P 5½s, 1937	99¾	99⅝	99⅝
1	Cudahy Pack 5s, 1946	102¾	102¾	102¾
	D			
1	Delaware El Pow 5½s, 1959	93½	93½	93½
2	Denv & Salt Lake 6s, 1960	64	64	64
1	Detroit C Gas 6s, 1947, A	106½	106	106
3	Detroit C Gas 5s, 1950, B	102¾	102½	102¾
4	Det Int Bridge 7s, 1952	4	4	4
1	Det Int Bridge 6½s, 1952	19	19	19
14	Duquesne Gas 6s, 1945	59½	58	59½
5	Duquesne Gas 6½s, 1935	55	55	55
	E			
39	East Util Inv 5s, 1954, A	69	67½	68½
1	Edison Electric Ill 4s, 1932	101	101	101
43	Elec Pow & Light 5s, 2030	89¾	89½	89½
19	Empire O & R 5½s, 1942	76	75¼	76
	F			
1	Fairbanks Morse 5s, 1942	97½	97½	97½
46	Federal Water 5½s, 1954	88¾	88½	88¾
3	Firestone Cot M 5s, 1948	85	84½	84½
22	Florida Power & Light 5s, 1954	91	90⅝	90⅞
	G			
1	Garlock Packing 6s, 1939	92	92	92
11	Gatineau Power 5s, 1956	93¾	93½	93½
24	Gatineau Power 5s, 1956, new	93½	93½	93½
10	Gatineau Power 6s, 1941	93⅝	93⅝	93⅝
1	Gen W W & E 6s, 1944, B	50	50	50
30	Georgia Power 5s, 1967	102	101½	101⅞
28	Gillette 5s, 1940	91⅛	91	91⅛
1	Glidden Co 5½s, 1935	91¼	91¼	91¼
7	Gulf Oil Pa 5s, 1947	103	103	103
1	Guaranty Inv 5s, A, 1948	59	59	59
1	Gulf State Util 5s, 1956, A	101½	101½	101½
	H			
1	Houston Gulf Gas 6s, 1943, A	88	88	88
	I			
2	Ill Power & Light 5½s, 1957	93½	93½	93½
7	Ill Power & Light 5½s, 1954, B	103⅛	103	103⅛
26	Indianapolis P & L 5s, 1957, A	103⅞	103	103⅞
2	Insull Util Inv 5s, 1940, B	92	91¼	91¼
1	Inter Pow Sec 7s, 1957, E	97½	97½	97½
3	Inter Sec Am 5s, 1947	76½	75⅝	76½
12	Interstate Power 6s, 1952	83¼	83⅛	83⅛
12	Interstate Power 5s, 1957	89	88½	88½
1	Invest Co 5s, 1947, A, xw	75½	75½	75½
21	Iowa-Nebr L & P 5s, 1957	95¾	95½	95¾
6	Iowa P & L 4½s, 1958, A	95¼	95	95
2	Iowa P S 5s, 1957	96¼	96¼	96¼
	J			
35	Jersey Cent P & L 5s, 1947, B	100⅞	100⅜	100⅞
1	Jersey Cent P & L 5½s, 1945, A	103¼	103¼	103¼
	K			
15	Kansas City P & L 4½s, 1961	102¾	102⅝	102¾
2	Kansas Power 5s, A, 1947	97⅝	97⅝	97⅝
5	Kimberly Clark 5s, A, 1943, new	99½	99	99
4	Koppers Gas & Coke 5½s, 1950	103¼	103¼	103¼
2	Koppers Gas & Coke 5s, 1947	102¼	102¼	102¼
1	Kresge 5s, 1945	100⅛	100⅛	100⅛
	L			
2	Larutan Gas 6½s, 1935	91	89	91
7	Lehigh P S 6s, 2026, A	104¾	104¼	104¼
12	Libby, McNeill & Libby 5s, 1942	94½	94¼	94½
1	Lone Star Gas 5s, 1942	99⅛	99⅛	99⅛
1	Long Island Light 6s, 1945	105	105	105
19	Louisville P & L 5s, 1957	100¾	100⅛	100¾
	M			
6	Manitoba Power 5½s, 1951, A	93	93	93
11	Massachusetts Gas 5½s, 1946	105	104½	104¾
13	Massachusetts Gas 5s, 1955	101½	101¼	101½
4	Mid West Util 5s, 1933	98⅝	98½	98½
8	Mid West Util 5s, 1934	97	97	97
5	Mid West Util 5s, 1935	96⅛	96	96
43	Milw El Ry & L 5s, 1971	102½	102⅛	102⅛
5	Milw Gas & El 4½s, 1967	104	104	104
10	Minn G Lt 4½s, 1950	94⅞	94	94
14	Minn P & L 4½s, 1978	96	95¾	95¾
10	Miss Riv Fuel 6s, 1944, ww	103¾	103⅝	103¾
4	Miss Pow & Lt Co 5s, 1957	97⅝	97½	97½
1	Montreal L H & P 5s, 1951, A	105	105	105
	N			
3	Narragansett 5s, 1957	102¾	102¾	102¾
2	Nat Pow & Lt 6s, 2026 A	106	106	106
16	Nat Pow & Lt 5s, 2030, B	92½	92	92
32	Nat Pub Serv 5s, 1978	73⅞	73⅛	73⅞
2	Nat Tea 5s, 1935	99	99	99
1	Nebr Pow 6s, 2022, A	110½	110½	110½
15	Nevada Cal El 5s, 1956	93	92⅞	93
34	New Eng G & E 5s, 1950	91⅞	91½	91⅝
3	New Eng Gas & El 5s, 1948	94⅜	93¼	94
6	New Eng Gas & El 5s, 1947	92⅞	92⅝	92⅝
2	N Y Fogn 5½s, 1948, ww	80¼	80⅛	80⅛
1	New Jersey P & L 5s, 1956	105½	105½	105½
54	N Y Pow & Lt 4½s, 1967	98⅝	98⅜	98⅜
11	Nor Cont Util 5½s, 1948, A	73½	72	73½
1	Nord Ind Pub Serv 5s, 1966, C	103	103	103
14	Nord Ind Pub Serv 4½s, 1970, E	96⅝	96½	96⅝
5	Nor Ohio Tract & Lt 5s, 1956	100½	100½	100½
4	Nor State Pow 6½s, 1933	103	102½	102⅝
5	Nor State Pow 5½s, 1940	102½	102½	102½
2	Nor State Pow 6s, 1948, A	105¾	105⅝	105⅝
	O			
23	Ohio Edison 5s, 1960	103	102⅞	102⅞
1	Ohio Pow 5s, 1952, B	103¾	103¾	103¾
8	Ohio Pow 4½s, 1956, D	99½	99¼	99½
1	Oklahoma G & E 5s, 1950	102⅝	102⅝	102⅝
1	Oswego River Pow 6s, 1931	100¾	100¾	100¾
	P			
10	Pac Gas & El 4½s, 1957, E	99¼	99	99
6	Pac G & E 4½s, 1960, F	99½	99¼	99½
1	Pac Invest 5s, 1948, A, xw	72	72	72
20	Pac P & L 5s, 1955	100	99⅞	99⅞
6	Penn Cen P & L 4½s, 1977	95⅞	95⅞	95⅞
13	Penn Ohio Ed 6s, 1950, xw	104	103½	103½
5	Penn Wat & Pow 4½s, 1968, B	98¾	98⅝	98¾
4	Penn Ohio Pow & Lt 5½s, 1954, A	104	103⅞	103⅞
1	Penn Tel Corp 5s, 1960, C	101⅝	101⅝	101⅝
51	Peop Lt & P 5s, 1979, ww	74⅞	73½	74⅞
4	Phila Balt & Wash 4½s, 1977, C	103¼	103⅛	103⅛
11	Phila El Pow 5½s, 1972	106⅞	106⅝	106⅞
2	Phila Rap Tr 6s, 1962	71	70	70
1	Phil Sub Gas & El 4½s, 1957	102⅝	102⅝	102⅝
5	Piedmont El 6½s, A	86	86	86
6	Pitts Steel 6s, 1948	98	98	98
6	Potomac Edis 5s, 1956, E	103¼	103	103
7	Power Corp N Y 5½s, 1947	95½	95	95⅛
16	Pug Sd P & L 5½s, 1949	103⅛	102½	103⅛
5	Pu So P & L 5s, 1950, C	100	100	100
	R			
6	Rochester Central Pow 5s, 1953	72⅞	72⅛	72⅛
	S			
2	St L Gas & Coke 6s, 1947	41	41	41
3	San Ant Pub Ser 5s, 1958, B	101¼	101¼	101¼
14	Saxet Corp 6s, 1945, A	91¾	90½	91½
3	Shawing W & P 4½s, 1967, A	97⅝	97⅜	97⅜
15	Shawing W & P 4½s, 1970, D	97⅜	97¼	97⅜
32	Shawing W & P 5s, 1970, C	105	105	105
7	Sheridan Wyoming Coal 6s, 1947	60	60	60
2	Snider Pack 6s, 1932	50	50	50
4	S E P & L 6s, 2025, A, xw	104⅝	104¼	104⅝
4	South Calif Edison 5s, 1951	105⅛	105	105⅛
1	South Calif Gas 5½s, B, 1952	103½	103½	103½
2	South Calif Gas 5s, 1937	94¼	94	94
18	Southern Nat Gas 6s, 1944	88	87	88
2	South Calif Gas 4½s, 1961	95¾	95¾	95¾
1	South L & P 5s, 1957, A	96½	96½	96½
1	Southwest G & E 5s, 1957, A	97½	97½	97½
1	Southwest Nat Gas 6s, 1945	64	64	64
2	Staley Mfg 6s, 1942	96	96	96
1	Stand G & E 6s, 1935	102⅜	102⅜	102⅜
4	Stand G & E 6s, 1935, conv	102⅝	102⅜	102⅝
12	Stand G & E 6s, 1951	101⅝	101⅛	101⅝
13	Stand G & E 6s, 1966	101¼	100⅞	101⅛
15	Stand Inv 5½s, 1939	86	85	86
1	Stand Inv 5s, 1937, xw	85	85	85
9	Stand P & L 6s, 1957	99⅝	99½	99½
3	Stutz Motor 7½s, 1937	79	79	79
1	Sun Oil 5½s, 1939	102¼	102¼	102¼
9	Swift & Co 5s, 1940	102⅜	102¼	102¼
20	Superpower Ill 4½s, 1970	93½	93⅜	93½
2	Swift & Co 5s, 1944	103⅛	103⅛	103⅛
	T			
5	Tenn Elec Pow 5s, 1956, new	102	101¾	102
5	Tenn Pub Serv 5s, 1970	98¼	98¼	98¼
10	Texas Elec Serv 5s, 1960	99⅞	99¾	99⅞
4	Texas Gas Util 6s, 1945	74	73	73
5	Texas P & L 5s, 1956	102	101⅞	102
19	Thermoid 6s, 1934	79⅝	78½	78½
8	Tri Util 5s, 1979	55	54⅞	55
	U			
1	Ulen & Co 6s, 1944	85	85	85
1	Union Gulf Corp 5s, 1950	102	102	102
2	United L & P 5s, 1975	96⅝	96⅝	96⅝
8	United L & P 5½s, 1959	99¾	99	99¾
16	United Light & Ry 5½s, 1952	91⅝	90⅞	91
10	United Light & Ry 6s, 1952, A	103⅝	103	103⅝
1	United Light & Ry 5s, 1932	100⅜	100⅜	100⅜
5	United Pub Serv 6s, A, 1942	102½	102¼	102¼
2	U S Rubber 6½s, 1932	97	97	97
21	U S Rubber 6s, 1933	88⅝	87¼	88⅝
1	U S Rubber 6½s, 1938	76½	76½	76½
	V			
251	Vanadium Corp 5s, 1941	105⅞	104¼	104½
20	Van Sweringen 6s, 1935	80	78½	80
6	Virginia Pub Serv 5½s, 1946, A	96	95⅝	96
	W			
1	Waldorf Astoria 7s, 1954	70	70	70
81	Warren Bros 6s, 1941	100⅛	99½	99⅞
6	Webster Milburn 6½s, 1933	99⅞	99⅞	99⅞
3	West Pa 5s, 2030	92	91	92
28	West Texas Util 5s, 1957, A	91½	91	91½
4	Wisconsin P & L 5s, 1956, E	102⅝	102⅝	102⅝
10	Westvaco Chlor 5½s, 1937	102⅝	102⅜	102⅝
	FOREIGN BONDS.			
	B			
5	Buenos Aires Prov 7½s, 1947	96½	96¼	96¼
8	Buenos Aires Prov 7s, 1952	90⅛	90	90⅛
	C			
11	Canada 4s, 1960	94⅝	94½	94⅝
7	Cauca Val 7s, 1948	68⅛	68	68
2	Cen Bk Ger 6s, 1951, B	79⅞	79⅝	79⅞
1	Cent Ger Pow 6s, 1934	96	96	96
16	Chile Mtg Bk 6s, 1931	99	99	99
16	Com Private Bk 5½s, 1937	87½	87⅛	87⅛
	E			
1	Europe Elec 6½s, 1965, xw	80¾	80¾	80¾
	F			
4	Fin Ind Bk 7s, 1944	95	95	95
2	Finland R M Bk 6s, 1961	81¾	81¾	81¾
	G			
2	Ger Cons Mun 7s, 1947	89½	88⅞	88⅞
18	Ger Cons Mun 6s, 1947	80½	80	80
19	Gesfuerel 6s, 1953	88	87½	87½
8	Gesfuerel 6s, 1953, xw	88⅝	88	88
	H			
4	Hamburg El 5½s, 1938	84½	84½	84½
4	Hanover St 6½s, 1949	84¼	84¼	84¼
1	Hanover City 7s, 1939	95	94⅝	94⅝
2	Hung Ital Bk 7½s, 1963, AC	85	85	85
	I			
1	Isarco Hyd El 7s, 1952	91	91	91
1	Isotta Fras 7s, 1942, xw	74	74	74
9	It Sup Pow 6s, 1963, A, xw	77	76⅞	77
	L			
5	Lima Peru 6½s, 1958	38½	38½	38½
	M			
3	Mendoza Pr 7½s, 1951	77⅞	77	77⅞
	P			
9	Parana Braz 7s, 1958	53¼	53	53
1	Prussian El 6s, 1954	78⅝	78⅝	78⅝
	R			
16	Rio de Janeiro 6½s, 1959	56⅞	56	56
1	Ruhr Chem 6s, 1948, A	82	82	82
15	Ruhr Gas 6½s, 1953, A	84¼	83½	83½
14	Ruhr Housing 6½s, 1958	82	81½	82
	S			
1	Saar Basin Con 7s, 1935	100⅝	100⅝	100⅝
1	Santiago Chile 7s, 1949	86	86	86
5	Santiago Chile 7s, 1961	85½	85½	85½
5	Saxon Pub Wks 5s, 1932	96¼	95¾	96¼
11	Stinnes 7s, 1936, xw	82¾	81	81
	T			
3	Terni Elec 6½s, 1953	85½	85½	85½
	U			
4	Unit Elec Serv 7s, 1956	91¾	91¾	91¾
5	Unit El Serv 7s, 1956, xw	91½	91	91½
3	Un Indust 6½s, 1941	84½	84½	84½

Total stock sales today, 472,800; year ago, 1,042,470. Total bond sales today, $3,690,000; year ago, $4,802,000.

AS—Acutal sales. XD—Ex dividend. XR—Ex rights. (a) Plus extra. (b) Plus 10% in stock. (e) Paid last year. (f) Payable in stock. (g) Partly extra. (h) Plus 5% in stock. (k) Paid so far this year. (j) Partly stock. (r) Cash or stock. (ur) Under rule. (wi) When issued. (ww) With warrants. (xw) Without warrants.

BOND SALES ON NEW YORK EXCHANGE

(Reported from New York Stock Exchange by J. & W. Seligman & Co.)

UNITED STATES GOVERNMENT WAR LOANS.
The Following Sales Are Given in Lots of $1,000.
Quotations in dollars and 32ds of a dollar.

Sale	Issue.	Open	High	Low	Last
48	Liberty 3½s	101.26	101.26	101.23	101.23
24	Liberty 1st 4¼s	102.23	102.27	102.23	102.27
27	Liberty 4th 4¼s	103.25	103.28	103.25	103.26
2	Lib 4th 4¼s, reg	103.23	103.23	103.23	103.23
27	U S G 4¼s	111.26	112	111.26	112
9	U S G 4s	107.26	107.26	107.25	107.25
2	U S G 3⅜s	105.26	105.26	105.26	105.26
41	U S G 3⅜s, 1943, March	101.17	101.17	101.16	101.17
1	U S G 3⅜s, 1943, June	101.19	101.19	101.19	101.19
10	U S G 3⅜s, 1947	102	102	102	102
	FOREIGN GOVERNMENT BONDS.				
	A				
1	Antioquia, Dept of, B 7s, 1945	67⅜	67⅜	67⅜	67⅜
3	Antwerp, City of, 5s, 1958	100¼	100⅝	100¼	100⅝
5	Argentine Govt 6s, Ser A, 1957	97	97	96⅞	96⅞
7	Argentine Govt 6s, June, 1959	96⅞	96⅞	96¾	96⅞
8	Argentine Govt 6s, Oct, 1959	96¾	97	96¾	96⅞
12	Argentine Govt 6s, Oct, 1960	96⅝	97¼	96⅝	96⅞
2	Argentine Govt 6s, Sept, 1960	96⅛	96⅛	96⅛	96⅛
2	Argentine Govt 6s, Feb, 1961	96¾	97⅜	96¾	97⅜
5	Argentine Govt 6s, May, 1961	96⅝	97¼	96⅝	97⅛
7	Argentine Govt 5½s, 1962	91	91½	91	91½
8	Argentine Govt 5s, 1945	87⅝	87⅝	87⅝	87⅝
7	Australia 5s, 1955	72¾	72¾	72	72
4	Australia 5s, 1957	72	72¼	72	72¼
3	Australia 4½s, 1956	66¼	66¼	66	66
12	Austrian Govt 7s, 1943	106⅜	106⅜	106	106
18	Austrian Govt 7s, 1957	96⅛	96⅛	96⅛	96⅛
	B				
1	Belgium, King of, 6s, 1955	104	104	104	104
8	Belgium, King of, 6½s, 1949	110¼	110¼	110⅛	110¼
7	Belgium, King of, 7s, 1955	114¼	114¼	113⅞	113⅞
4	Belgium, King of, 7s, 1956	110¼	110½	110¼	110½
4	Berlin 6s, 1958	82½	82⅝	82½	82⅝
4	Berlin 6½s, 1950	90	90	90	90
1	Bolivia 8s, 1947	41	41	41	41
6	Bolivia 7s, 1969	30½	30½	30	30½
30	Bordeaux, City of, 6s, 1934	105⅛	105¾	105⅛	105¾
7	Brazil, U S of, 7s, 1952	68⅛	68⅛	67¾	67¾
89	Brazil, U S of, 6½s, 1926-57	65½	67¼	65½	67
35	Brazil, U S of, 6½s, 1927-57	65½	66¾	65½	66½
4	Brazil, U S of, 8s, 1941	89½	89½	89	89
9	Bremen, State of, 7s, 1935	99⅞	99⅞	99⅞	99⅞
2	Brisbane, City of, 5s, 1957	67	67	67	67
1	Buenos Aires, City of, 6s, 1960, Oct	88	88	88	88
5	Buenos Aires, Prov of, 6s, 1961	80½	80½	80½	80½
6	Buenos Aires, Prov of, 6½s, 1961	82	82	81¼	81¼
1	Bulgaria, King of, 7s, 1957	65	65	65	65
	C				
3	Canada, Dom of, 5s, 1931	100	100	100	100
3	Canada, Dom of, 5s, 1952	106¾	106¾	106¾	106¾
5	Canada, Dom of, 4½s, 1936	102⅛	102⅛	102⅛	102⅛
1	Carlsbad, City of, 8s, 1954	109⅛	109⅛	109⅛	109⅛
8	Chile, Rep of, 6s, 1960	85¼	85¼	85	85¼
5	Chile, Rep of, 6s, 1961	85	85	84⅞	84⅞
17	Chile, Rep of, 6s, 1961, Jan	85⅛	85½	85⅛	85⅛
3	Chile, Rep of, 6s, 1961, Sept	85	85⅛	85	85⅛
1	Chile, Rep of, 6s, 1962	84¼	84¼	84¼	84¼
2	Chile, Rep of, 7s, 1942	98⅞	98⅞	98⅞	98⅞
2	Christiania, City of, 6s, 1954	102½	102½	102½	102½
1	Cologne, City of, 6½s, 1950	88¾	88¾	88¾	88¾
35	Colombia, Rep of, 6s, 1961, Jan	75	75¾	74½	75⅛
21	Colombia, Rep of, 6s, 1961, Oct	74¾	75½	74¾	75½
9	Copen, City of, 5s, 1952	100⅜	100⅜	100⅜	100⅜
6	Copen, City of, 4½s, 1953	95¾	96¼	95¾	96¼
22	Cuba, Rep of, 5½s, 1953	94	94	94	94
2	Cundinamarca, Dept of, 6½s, 1959	68	68	68	68
6	Czechoslovakia, Rep of, 8s, 1951	110	110	110	110
12	Czechoslovakia, Rep of, 8s, 1952	110	110	109⅞	109⅞
	D				
7	Denmark, King of, 6s, 1942	105⅝	105⅝	105⅝	105⅝
2	Denmark, King of, 5½s, 1955	101¼	101¼	101¼	101¼
34	Denmark, King of, 4½s, 1962	96⅛	96⅛	96⅛	96⅛
10	Dominican Rep 5½s, 1942	96	96	96	96
2	Dutch E India 6s, 1947	102¼	102¼	102¼	102¼
4	Dutch E India 6s, 1962	101⅞	101⅞	101⅞	101⅞
1	Dutch E India 5½s, 1953, Mar	102	102	102	102
	F				
2	Finland, Rep of, 5½s, 1958	87½	87½	87½	87½
11	Finland, Rep of, 7s, 1950	98¼	98⅞	98¼	98⅞
1	Finnish Municip 6½s, 1954, B	93	93	93	93
2	Frankfort, City of, 6½s, 1953	86¼	86⅛	86¼	86⅛
9	French Govt 7½s, 1941	125½	125½	125¼	125½
8	French Govt 7s, 1949	118¼	118½	118¼	118½
	G				
15	German Govt 7s, 1949	105⅛	105⅛	105	105
168	German Govt 5½s, 1965	83¼	83¼	82⅛	82⅛
9	Greek Govt 7s, 1964	100¼	101⅛	100½	101¼
15	Greek Govt 6s, 1968	88½	88¾	87⅛	87¾
	H				
2	Haiti, Rep of, 6s, 1952	96	96	96	96
10	Hamburg, State of, 6s, 1946	91	91	91	91
2	Helsingfors 6½s, 1960	90¼	91¼	90¼	91¼
5	Hungarian Con Mun 7s, 1946	87	87	87	87
2	Hungarian Ld Mtge 7½s, 1961, B	92½	92½	92½	92½
2	Hungary, King of, 7½s, 1944	100⅜	100⅜	100⅜	100⅜
	I				
42	Italy, King of, 7s, 1951	99⅞	99⅞	99⅜	99⅜
	J				
10	Japanese 6½s, 1954	105⅜	105⅜	105⅜	105⅜
39	Japanese 5½s, 1965	96½	96½	96¼	96¼
2	Jugoslavia Mtg Bk of 7, 1957	82¼	82¼	82¼	82¼
	L				
18	Lyons, City of, 6s, 1934	104¾	105¾	104¾	105¾
	M				
4	Medellin, Municipality of, 6½s, '54	62	62	62	62
19	Milan, City of, 6½s, 1952	90⅝	90⅝	90¼	90¼
1	Minas Geraes 6½s, 1958	61	61	61	61
	N				
2	New South Wales 5s, 1957	65	65¼	65	65¼
9	New South Wales 5s, 1958	64¾	65	64¾	65
21	Norway, King of, 5s, 1963	101	101	101	101
42	Norway, King of, 5½s, 1965	102⅝	102⅝	102	102¼
16	Norway, King of, 6s, 1943	105¼	105⅜	105¼	105¼
3	Norway, King of, 6s, 1944	105⅜	105⅜	105⅜	105⅜
2	Norway, King of, 6s, 1952	102	102	102	102
	O				
4	Oslo, City of, 6s, 1955	102¾	102¾	102¾	102¾
2	Oslo, City of, 5½s, 1946	101¼	101¼	101¼	101¼
	P				
2	Panama, Rep of, 5s, 1963	92½	92½	92½	92½
7	Pernambuco, State of, 7s, 1947	64	65	64	65
27	Peru 6s, 1960	30⅝	31	30⅝	31
28	Peru 6s, 1961	31	31	30½	31
1	Peru 7s, 1959	52	52	52	52
10	Poland 8s, 1950	89¼	89¼	89	89¼
17	Poland 7s, 1947	82½	82¾	82¼	82¾
1	Poland 6s, 1940	71⅞	71⅞	71⅞	71⅞
4	Porto Allegre, City of, 8s, 1961	77⅜	77⅜	77⅜	77⅜
9	Prussia 6s, 1952	82⅛	82⅜	82⅛	82⅜
	Q				
9	Queensland, State of, 7s, 1941	96	96	96	96
	R				
3	Rio de J, City of, 6½s, 1953	63½	63½	63½	63½
9	Rio Gr do Sul, St of, 8s, 1946	86¾	87	86¾	87
1	Rio Gr Sul, St of, 7s, 1966	65	65	65	65
5	Rio Gr do Sul, St of, 6s, 1968	53	53	53	53
7	Rio Gr do Sul, St of, 7s, 1967	62	64¾	62	64¾
43	Rome, City of, 6½s, 1952	90⅞	91⅛	90⅞	90⅞
2	Rotterdam, City of, 6s, 1964	105	105	105	105
	S				
1	Santa Fe, Prov of, 7s, 1942	89⅛	89⅛	89⅛	89⅛
4	Sao Paulo, City of, 8s, 1952	91	92	91	92
3	Sao Paulo, City of, 6½s, 1967	60	61	60	61
21	Sao Paulo, State of, 6s, 1968	51¾	51¾	51¾	51¾
2	Sao Paulo, State of, 7s, 1956	69	69	69	69
6	Sao Paulo, State of, 8s, 1936	92	92	92	92
8	Sao Paulo, State of, 7s, 1942	85	85¾	84¾	85¾
6	Sao Paulo, State of, 8s, 1950	77	77	76	76
29	Seine, Dept of, 7s, 1956	107⅞	107⅞	107⅞	107⅞
4	Serbs, C & S, King of, 8s, 1962	92½	92⅞	92½	92⅞
13	Serbs, C & S, King of, 7s, 1962	82¼	83	82¼	82¾
2	Silesia, Prov of, 7s, 1958	68¼	68¼	68⅛	68⅛
3	Soissons, City of, 6s, 1936	105⅞	106	105⅞	106
3	Switzerland, Govt of, 5½s, 1946	106	106	106	106
	T				
10	Tokyo, City of, 5s, 1952	81⅞	82	81¾	81¾
8	Tokyo, City of, 5½s, 1961	94½	94½	94½	94½
	U				
45	U K Gt B & L 5½s, 1937	106	106⅛	106	106⅛
3	Uruguay, Rep of, 8s, 1946	102⅝	102⅝	102⅝	102⅝
9	Uruguay, Rep of, 6s, 1960	87⅜	87⅜	86⅞	87
	V				
4	Venetian Prov Mtg Bank, 7s, 1952	99¼	99¼	99¼	99¼
11	Vienna, City of, 6s, 1952	88¼	88¼	88¼	88¼
	W				
10	Warsaw 7s, 1958	68½	68½	68	68
	Y				
6	Yokohama, City of, 6s, 1961	100	100⅛	100	100⅛
	DOMESTIC BONDS—RAILS AND MISCELLANEOUS.				
	A				
20	Abitibi Power & Paper 5s, 1953	77	77¼	76⅞	76⅞
14	Allegheny Corp 5s, 1944	81½	81½	81	81
1	Allegheny Corp 5s, 1949	80½	80½	80½	80½
5	Allegheny Corp 5s, 1950	80⅛	80⅛	80⅛	80⅛
6	Amer Agri Chem 7½s, 1941	105	105	105	105
29	Amer Foreign Power 5s, 2030	85¾	85¾	85	85
3	Amer I G Chemical 5½s, 1949	101¾	102	101¾	102
16	American International 5½s, 1949	93¾	93¾	93½	93½
15	American Smelt 5s, 1947	103¾	103¾	103	103
21	Amer Tel & Tel 4½s, 1939	133⅞	133⅞	131¼	131¼
30	Amer Tel & Tel 5s, 1965	107⅞	107⅞	107¾	107¾
2	Amer T & T col tr 5s, 1946	106⅜	107	106⅜	107
20	Amer T & T col 5½s, 1943	109⅛	109⅞	109⅛	109⅞
22	Amer Tel & Tel 5s, 1960	108⅛	108⅛	107⅞	107⅞
28	Armour & Co 4½s, 1939	88⅛	88⅛	87½	87½
10	Armour & Co of Del 5½s, 1943	70	70	69⅞	70
14	At, T & S F gen 4s, 1995	99	99	98⅞	98⅞
4	At, T & S F 4½s, 1948	116¼	116¼	116	116
5	At, T & S F Ariz Div 4½s, 1962	103⅝	103⅝	103⅝	103⅝
8	A C L & N col 4s, 1952	92	92	92	92
6	Atlantic Refining 5s, 1937	102⅛	102⅛	102	102
	B				
21	Balt & Ohio 1st 4s, 1948	97½	97½	97⅛	97⅛
7	Balt & Ohio 4½s, 1933	100⅞	101	100⅞	100⅞
24	B & O cvt 4½s, 1960	92⅝	92⅝	92¼	92½
25	B & O ref & gen 5s, 1995	103	103	103	103
10	B & O ref 6s, 1995	110	110	109⅞	110
17	B & O (P L E & W Va) 4s, 1941	97⅛	97⅜	97⅛	97⅜
1	B & O (Tol & Cinn) 4s, 1959	85½	85½	85½	85½
8	B & O 5s, ser D, 2000	103	103	103	103
6	Batavian Petroleum 4½s, 1942	96	96	95⅞	95⅞
13	Bell Tel of Pa 5s, ser B, 1948	108⅛	109¼	108⅛	109¼
1	Berlin Elec Elev 6½s, 1956	84¾	84¾	84¾	84¾
4	Berlin City Elec 6½s, 1951	84½	87	84½	87
1	Berlin City Elec 6s, 1955	80¼	80¼	80¼	80¼
1	Beth Steel 5s, 1936	102⅞	102⅞	102⅞	102⅞
3	Beth Steel ref 5s, 1942	104	104	104	104
31	Boston & Maine 5s, 1967	102¼	102¼	102¼	102¼
5	Boston & Maine 5s, 1955	101¾	101¾	101⅝	101⅝
15	Bklyn Man Tran 6s, 1968	101⅛	101¾	101¼	101¾
1	Bklyn Union Gas 5s, 1945	109½	109½	109½	109½
2	Bklyn Union Gas 5s, 1950	104¼	104¼	104¼	104¼
5	Buff, R & P 4½s, 1957	88	88	88	88
5	Buffalo Gen Elec	103⅛	103⅛	103	103
	C				
5	Canadian National 4¾s, 1955	103	103	102¾	102¾
13	Canadian National 4½s, 1957	100⅜	100½	100⅜	100½
10	Canadian National 4½s, 1968	100⅜	100½	100⅜	100½
3	Canadian National 5s, 1969, July	106⅜	106⅜	106⅜	106⅜
3	Canadian National 5s, 1969, Oct	106½	106½	106⅜	106⅜
5	Canadian Nat 5s, 1970	106½	106½	106½	106½
1	Canadian Nor 4½s, 1935	101⅜	101⅜	101⅜	101⅜
1	Canadian Pac 4½s, 1946	100⅝	100⅝	100⅝	100⅝
17	Canadian Pac 4½s, 1960	99¾	99¾	99⅝	99¾
25	Canadian Pac 5s, 1944	105¾	105¾	105¾	105¾
20	Central Pacific 5s, 1960	104½	104½	104½	104½
1	Ches & Ohio 4½s, 1995, B	101	101	101	101
1	Ches & O cons 5s, 1939	106⅛	106⅛	106⅛	106⅛
2	Ches Corporation 5s, 1947	100⅛	100⅛	100⅛	100⅛
1	C B & Q 4½s, 1977	102⅞	102⅞	102⅞	102⅞
3	C & E Ill 1st cons g 5s, 1951	45½	45½	45½	45½
55	C M & St P & Pac 5s, 1975	66¼	66¼	66	66
17	C M St P & Pac ajs 5s, 2004	26½	27¼	26	26
5	C M & St P 4¾s, 1989	99⅛	99⅛	99⅛	99⅛
1	C M & St P g 4½s, 1989, E	95¼	95¼	95¼	95¼
5	Chi & N W 4¾s, 1949, cvt	84¼	84¼	84¼	84¼
11	Chi R I & P ref 4s, 1934	99	99	98¾	99
6	Chi R I & P 4½s, 1952	87½	88	87½	88
1	Chi R I & P 4½s, 1960, cvt	84¾	84¾	84¾	84¾
17	Chi R I & P g 4s, 1988	93½	93½	92½	92½
5	Chile Copper 5s, 1947	94⅝	95	94⅝	95
24	Cinn Gas 4s, 1968	94⅜	94⅜	94⅜	94⅜
5	C C C & St L 4½s, 1977	100	100	100	100
19	Columbia Gas & El 5s, 1952, May	99½	100	99½	100
19	Consolidated Gas N Y 5½, 1945	106⅝	106⅝	106½	106⅝
2	Container Corp of Am 6s, 1946	67	67	67	67
4	Container Corp of Am 5s, 1943	47	47	46½	46½
1	Crown Williamette Paper Co, 1951	89	89	89	89
	D				
10	Den & R Gr 1st 4s, 1936	97½	97½	97⅛	97⅛
2	Den, R Gr & West 5s, 1955	80	80	80	80
2	Detroit Ed Ser A, 5s, 1949	106¼	106¼	106¼	106¼
23	Detroit Ed 4½s, 1961	103	103	102⅞	102⅞
7	Dodge Bros 6s, 1940	90¾	90¾	90½	90½
3	Duke-Price Pow 6s, 1966	105¾	106½	105¾	106½
15	Duquesne Light 4½s, 1967	104	104⅛	104	104
	E				
1	Erie gold 4s, B, 1953	72	72	72	72
2	Erie R R 5s, 1967	77⅛	77⅛	77⅛	77⅛
10	Erie R R 5s, 1975	77½	77⅞	77½	77¾
1	Erie & Jersey 1st 6s, 1955	111	111	111	111
	F				
12	Fla East Coast 1st & rf 5s, 1974	21	21	21	21
10	Florida East Coast 4½s, 1959	79⅝	79⅝	79⅝	79⅝
6	Francisco Sugar 7½s, 1942	108¼	108¼	108¼	108¼
	G				
19	General Motors Accep 6s, 1937	103	104	103	104
6	General Theater 6s, 1940	69½	69½	69	69
8	Gen Public Service 5½s, 1939	93¾	93¾	93½	93½
26	Gen Steel Casting 5½s, 1949	94	94½	93¾	93¾
11	German Cen Agri Bk 6s, 1960, July	81¾	81¾	81½	81½
2	German Cen Ag Bk 6s, 1960, Oct	81½	81½	81½	81½
4	German Cen Ag Bank 6s, 1938	88	88	88	88
5	Goodyr T & R 5s, 1957	91	92	91	92
1	Grand Trunk of Can deb 6s, 1936	107¾	107¾	107¾	107¾
20	Great Nor 1st 4¼s, 1961	99⅞	99⅞	99⅞	99⅞
1	Great Nor 5s, 1973	106¾	106¾	106¾	106¾
18	Great Nor 7s, 1936	111⅛	111⅛	111	111
9	Great Nor 4½s, ser D, 1976	98⅝	98⅝	98⅝	98⅝
10	Great Nor 4½s, ser E, 1977	98⅝	98⅝	98⅝	98⅝
	H				
1	Havana El 5½s, 1951	25½	25½	25½	25½
15	H & M 1st & ref 5s A, 1957	101	101	101	101
8	H & M adj inc 5s, 1957	78½	78½	78¼	78¼
2	Humble Oil 5s, 1937	102¼	102¼	102¼	102¼
	I				
2	Indiana Limestone 6s, 1941	58	58	58	58
18	Inland Steel Co 4½s, 1978, A	96⅛	96½	96⅛	96½
61	Inland Steel Co 4½s, 1981, B	96⅛	96½	96⅛	96¼
4	Interb R T ref 5s, 1966	72½	72⅝	72½	72⅝
8	Interb R T ref 5s, 1966, sta	72⅝	72⅝	72⅝	72⅝
2	Inter & Gt N adj 6s, 1952	56	56	56	56
206	Inter Match 5s cvt, 1941	99½	99½	98⅝	98¾
44	Inter Match 5s, 1947	93¾	94	93½	93½
7	Inter Mer Mar sf 6s, 1941	88¼	88¼	88	88
8	Inter Tel & Tel 4½s, 1939	95¼	95¼	95	95
28	Inter Tel & Tel 5s, 1955	90	90	89⅞	89⅞
	K				
19	Kansas Gas 4½s, 1980	97⅛	97⅛	97	97
85	Krueger-Toll Co 5s, 1959	94⅛	94¼	93¾	93⅞
	L				
18	Lautaro Nitrate 6s, 1954	71½	71½	69	69¾
14	Loew's Inc 6s, 1941	108	108	107	107½
	M				
7	Milwaukee Electric 5s, 1961	102⅝	102⅝	102⅝	102⅝
5	Mo & K T pr lien 4s, B, 1962	91½	91½	91½	91½
1	M K & T pr lien 5s, A, 1962	102⅛	102⅛	102⅛	102⅛
5	M K & T 5% cu ad 5s, A, 1967	90⅞	90⅞	90⅞	90⅞
13	Mo Pac 5s, ser F, 1977	93½	93½	92¾	92⅞
2	Mo Pac 5½s, 1949	92½	92½	92	92
23	Mo Pacific gen 4s, 1975	66¾	66¾	65¼	65¼
6	Mo Pac 1st & ref 5s, A, 1965	94	94	93	93
18	Mo Pac 5s, ser G, 1978	93⅛	93⅛	93	93
4	Mo Pac 5s, ser H, 1980	92½	92½	92½	92½
202	Mo Pac 5s, 1981, ser I	92⅝	93	92⅝	92¾
	N				
25	Nat Dairy Products 5¼s, 1948	102	102	101⅞	102
23	N Orleans Pub Serv B 5s, 1955	92¾	93	92¾	93
6	N O, T & Mex 1st 5s, ser B, 1954	84½	85	84½	85
15	N Orleans, T & Mex 5½s, 1954	95	96	95	96
11	N Y C & H R 1st 3½s, 1997	85⅜	85½	85	85
1	N Y C & H R deb 4s, 1934	100⅜	100⅜	100⅜	100⅜
15	N Y Cent cons 4s, 1998	95¼	95¼	95¼	95¼
79	N Y C ref & imp 4½s, 2013 r w i	100⅛	100⅛	100	100⅛
10	N Y Cent 5s, 2013	107⅛	107⅛	107	107
1	N Y, Chi & St L 6s, 1932	101¾	101¾	101¾	101¾
2	N Y, Chi & St L 5½s, A, 1974	104½	104½	104½	104½
35	New York, Chi & St L 4½s, 1978	89	89	88¾	89
1	N Y Ed 6½s, 1941	114⅞	114⅞	114⅞	114⅞
1	N Y N H & H 4s, 1955	87	87	87	87
12	N Y N H & H 4s, 1956	87¼	87⅜	87¼	87⅜
5	N Y N H & H 4½s, 1967	94	94	94	94
7	N Y N H & H cvt 6s, 1948	117	117	117	117
2	N Y N H & H col 6s, 1940	105½	105½	105½	105½
13	N Y Tel ref 6s, 1941	106¾	106¾	106½	106½
5	N Y Tel deb 6s, 1949	112	112	112	112
4	Niag Shares Corp of Md 5½s, 1950	97⅞	98	97⅞	98
88	North Amer Corp 5s, 1971	99⅛	99½	99⅛	99⅛
1	North Amer Edison 5s, 1957	104⅛	104⅛	104⅛	104⅛
3	North Amer Edison 5½s, 1963	103½	103½	103½	103½
7	Nor Pacific gen 3s, 2047	68¼	68¼	68¼	68¼
26	Nor Pac pr ln g 4s, 1997	94½	94⅝	94½	94⅝
8	Nor Pac ref & imp 4½s, 2047	99	99	99	99
3	Nor Pacific 5s, ser C, 2047	105	105	105	105
	O				
10	Oriental Dev 6s, 1953	100½	100½	100½	100½
	P				
1	Pac Gas & El 5s, 1942	104	104	104	104
5	Pac T & T ref 5s, 1952	107½	107½	107½	107½
11	Paramount Publix 5½s, 1950	86½	86½	86½	86½
1	Para-Fam-Lasky 6s, 1947	95	95	95	95
3	Paris-Lyons Med Ry 6s, 1958	104¾	104¾	104⅝	104⅝
13	Paris-Lyons Med Ry 7s, 1958	106⅝	107	106⅝	107
4	Pathe Exchange 7s, 1937	78	78	77¾	77¾
1	Penn Co 4¾s, 1968	102¼	102¼	102¼	102¼
5	P R R cons g 4s, 1948, sta	98½	98½	98½	98½
13	P R R g m 4½s, ser A, 1965	102⅝	102⅝	102¼	102¼
23	P R R cons 4¼s, 1981, wi	97	97	96⅞	97
5	P R R g 5s, ser B, 1966	109½	109⅝	109½	109⅝
14	P R R 5s, 1964	105¼	105¼	105	105
10	P R R 6½s, 1936	109⅞	109⅞	109⅞	109⅞
21	Penn R R 4½s, D, 1970	97½	97½	97¼	97¼
10	Pere Marq 4½s, 1980	98⅜	98⅜	98⅜	98⅜
1	Pere Marq 1st 5s, 1956	104¾	104¾	104¾	104¾
26	Phila Elec Co 4s, 1971	94⅜	94⅜	94¼	94¼
17	Phila & Reading C & I 6s, 1949	79¼	79¼	78½	78½
8	Phillips Petroleum 5¼s, 1939	79	79	79	79
3	Philippine Rys 4s, 1937	102⅝	102⅝	102½	102½
6	P C C & St L 4½s, 1977	101½	101½	101½	101½
36	Portland Gen Elec 4½s, 1960	91⅛	91⅛	91⅛	91⅛
15	Pub S El & Gas 4½s, 1970	104	104	104	104
6	Pure Oil 4½s, 1940	89	89	89	89
	R				
18	Reading 4½s, 1997, A	102⅛	103	102⅛	103
5	Rhine West Elec 6s, 1955	86	86	86	86
	S				
2	S A L Ry g 4s, 1950, sta	33	33	33	33
11	S A L Ry ref g 4s, 1959	13	13	12	12
5	S A L Ry 6s, 1945	14¼	14¼	14¼	14¼
3	Seaboard-All Florida 6s, 1935, A	7	7	7	7
5	Siemens & Halske 6½s, 1951	100⅜	100⅜	100⅜	100⅜
3	Sinclair Crude Oil 5½s, 1938	102⅛	102⅛	102	102⅛
8	Sinclair Pipe Line 5s, 1942	100	100½	100	100
8	Sinclair Oil 7s, 1937	98⅛	98⅛	93	98⅛
13	Sinclair Oil 7s, 1937	98½	98⅞	98⅜	98⅞
3	Sinclair Oil 6½s, 1938	95	95	94⅞	94⅞
13	Sou Pacific ref 4s, 1955	97⅛	97⅛	96¼	96¼
2	Sou Pacific col 4s, 1949	96	96	96	96
19	Sou Pacific 4½s, 1969	99½	99½	99	99
20	Sou Pacific 4½s, 1968	97⅝	97⅝	97⅝	97⅝
4	Sou Pac-Oreg Lines 4½s, 1977	101	101	101	101
21	Sou Ry gen 4s, Ser A 1956	86⅝	86⅝	86½	86½
2	Sou Ry gen 6½s, 1956	114⅞	114⅞	114⅞	114⅞
1	Sou Ry St L Div 4s, 1951	92	92	92	92
12	St L & S F R pr ln, ser A, 4s, 1950	82	82	81½	82
3	St L & S F R pr ln, ser B, 5s, 1950	94½	94½	93	93
48	St L & S F R R 4½s, 1978	73¾	73¾	72⅝	73¼
38	Standard Oil of N J 5s, 1946	104	104	103⅞	104
20	Standard Oil of N Y 4½s, 1951	100	100	99⅞	100
	T				
59	Texas Corp 5s, 1944	99¼	99¼	99	99⅛
2	Texas & Pac 5s, 1977	98½	98½	98½	98½
8	Texas & Pac 5s D, 1980	98½	98½	98⅜	98½
52	Toho Elec Pow 7s, 1955	89	89⅛	88¼	88¾
2	Toho Elec Pow 6s, 1932	100	100	100	100
	U				
12	Union Drug of Del 5s, 1953	100	100⅛	99¾	100⅛
5	Union Pac 1st g 4s, 1947	99⅜	99⅜	99⅜	99⅜
4	Union Pac 5s, 2008	112⅞	112⅞	112⅞	112⅞
11	Union Pac 4s, 1968	94	94	94	94
9	U S Rubber 5s, 1947	73½	73½	73	73
	W				
11	Warner Bros cvt 6s, 1939	56½	57½	56	57½
1	Warner-Quinlan Co 6s, 1939	55½	55½	55½	55½
19	Western Union 5s, 1960	103⅜	103⅜	103⅜	103⅜
3	Wheeling Steel Corp 4½s, 1953	89⅜	89⅜	89⅜	89⅜
5	Wilson & Co 1st 6s, 1941	100⅝	100⅝	100⅝	100⅝
	Y				
74	Youngstown S & Tube 5s, 1978	101½	101½	101	101¼

Bond sales today, $9,957,000; Saturday, $6,281,000; week ago, $8,345,000; month ago, $9,877,000; year ago, $12,389,000. —(United Press.)

950 Will Resume Work At Steubenville Plant

Steubenville, Ohio, March 23 (A.P.).—The Steubenville plant of the Wheeling Steel Corporation will resume operation Wednesday, it was announced today. The plant employs 950 men.

Other steel mills in this section are expected to announce increased operations within two weeks.

COTTONSEED OIL MARKET.

New York, March 23 (A.P.).—COTTONSEED OIL—Prime crude, 7.00; prime summer yellow, spot, 7.75; March closed 7.8[illegible]; May, 8.00; July, 8.07; September, 8.23.

TAX FREE IN MARYLAND AND DISTRICT OF COLUMBIA
EXEMPT FROM ALL FEDERAL INCOME TAXES

CITY OF CUMBERLAND, MD.

4½% Water Improvement Bonds of 1931

Dated April 1, 1931. Due April 1, 1971.
Interest Payable April 1 and October 1.

Legal Investment for Savings Banks and Trust Funds in New York, Massachusetts, Connecticut, Maryland and Other States.

Price to Yield Over 4%.
Circular Upon Application.

ALEX. BROWN & SONS
"Established in Baltimore in 1800"
Washington Office: 737 15th St. N.W.
Telephone National 1053

The above statements, although not guaranteed, are believed to be accurate.

We Recommend

THE METROPOLITAN LIFE INSURANCE COMPANY REAL ESTATE LOAN PLAN.

Loans are made—At Low Interest Rates—For Fifteen Year Periods—On Reasonable Terms—Without Life Insurance Requirements.

You should not overlook the merits of this plan when considering financing or refinancing your home.

Construction Loans in Any Amount

WEAVER BROS REALTORS
Washington Building *District 9486*
Mortgage Loan Correspondent Metropolitan Life Insurance Company
Loans made in the District of Columbia and nearby Maryland and Virginia

ORIOLES HAMMER GRIFFITH FOR 5-5 TIE WITH NATS

Westbrook Pegler Says

NEW YORK, March 23.—It has been my idea that the football coaches who write or pretend to write pieces for the newspapers about their teams in the fall are marketing something which is not properly theirs to sell, by which I mean to contend that the news and the news background of a team do not properly belong to the coach. Yale University has the same belief, apparently, as from now on no person connected with the football organization will be allowed to function as a trained seal of the fourth estate.

To the best of my knowledge, this practice of selling news began with the late Mrs. Jane Gibson, the so-called "Pig Woman" of the Hall-Mills murder case at New Brunswick, N. J., who said she saw the murders done or saw somebody thinking of doing the murders or something of the kind. It became impossible after a while to determine just what, if anything, Mrs. Gibson really had seen in connection with the unusual incidents under the apple tree a mile out of town that night.

Mrs. Gibson gave away her first story, which probably was her best one. Several other newspapaers which did not have the story approached her the next day for elaboration of the narrative. But Mrs. Gibson was a business woman and when she saw that she had something which the newspapers were very eager to have, she asked a natural question. Mrs. Gibson asked: "How much?"

Willing to Rack Her Brain

Her second day's story got her $50 and from that time on she was willing to rack her memory and her imagination for forgotten and previously unpublished details for the best available price. In this manner her story inevitably became confused, but that did not matter especially. The old lady had one fine trait in that she stood back of all her stories, however contradictory.

This practice of selling news presently became a great nuisance to the newspapers and press associations. Persons wishing to make a little money fell to creating news and then bottling up for sale to the highest bidders.

There was one aviator who set off from a distant place to fly somewhere else and was blown a long way off the prescribed course—blown right into the teeth of the wind, as the weather reports indicated—to fall, like a wounded thing, as the bottled-up story put it, on a deserted shore.

Naturally, the disappearance of the flier caused public alarm and, apparently, constituted news, so the newspapers and press associations began finding money to find the ship. The Government and independent fliers also took up the hunt. In the meantime, however, the alarm of the aviator's relatives and manager seemed to lack the proper tone of apprehension, and so when the flier, sure enough, turned up in an out-of-the-way place on foot and led the rescue party back to the undamaged ship, certain skeptics of the fourth estate remarked that they were beginning to smell a peculiar odor about it all.

The flier's manager had been trying to sell the story, first for $5,000, then $3,000, then somewhat less than that, conditional upon the rescue of the flier. This commercialism, too, seemed incompatible with the sorrow which he professed to feel. So, when, upon receipt of the glad news of the rescue, the manager tried to book reporters as passengers in a big ship to fly to the scene at $100 per head, the newspapers dropped the story.

Managers Sorrow Unreal

There followed some editorial comment to the effect that if this accident had been on the level it was doubly unfortunate, because the whole thing looked so peculiar. The next time a flier was lost other fliers might not be so willing to risk their lives searching land and ocean for him.

This, of course, is an extreme case, but football coaches are inventive, and they are as acquisitive as the next group of men, so if they find that news has a good market price it is possible that they will start manufacturing synthetic news.

Perhaps they will want to sell their line-ups exclusively. At several big games the line-up of one famous team has been concealed by an ingenious but not necessarily ingenuous shuffling of the numbers on the athletes' sweaters. The correct one, exclusively, would be worth a little something, and the coach is a business man.

Perhaps those intimate scenes in the dressing rooms, which are generally held to be private and personal, would bring some money if offered exclusively. News about injuries, about new plays, and a transcript of the repartee between the players along the lines during the big game might be salable.

C. Coolidge Offered in Rebuttal

One weakness of my contention is presented, however, by the case of Mr. Coolidge, who never was a journalist nor an essayist until he had been President of the United States, but who now writes a daily piece at, I believe, $2 a word. Of course, Mr. Coolidge can not be charged with selling news when he charges $2 a word for writing that honesty is the best policy and that farming is one of the important industries of the United States. But in a certain way his example establishes the ethical propriety of a football coach who exploits his position to sell

Continued on Page 18, Column 4.

A Message FOR YOU

Get Rid of That Cold Before It Gets the Best of You. Stop. Watch it Disappear After a Good Steam Bath and Massage at

We're Never Closed

RIGGS
TURKISH BATH
Also Barber Shop
Albee Bldg.—15th at G

Mt. Vernons Eliminate Red Star Quintet, 27-23 In Post's Court Tourney

Church Team Enters Semifinals by Staving Off Rally.

Two Boys Club Fives Advance; Olmsteds Rout Hawkins.

LAST NIGHT'S RESULTS.
130-POUND DIVISION.
Jewish Community Center, 28; Aztecs, 20 (quarter-final round).
Olmstead Grill, 44; Hawkins Motors, 11 (quarter final round).
Boys Club Optimists, 36; Northwesterns, 15 (quarter-final round).
115-POUND DIVISION.
Boys Club Optimists, 36; Nye House, 14 (quarter-final round).
UNLIMITED DIVISION.
Mount Vernon, 27; Red Stars, 23 (quarter-final round).

LAST night's jamboree of basket ball at Tech High School, under the auspices of The Post and the A. A. U., was dominated by the defeat of the sensational Red Stars, who earlier in the tournament eliminated the Jewish Community Center in the unlimited class, by the Mount Vernon five, former champions of the Sunday School League.

This contest was one of the queerest games in the tournament's history. The Red Stars trailed hopelessly at 15-3 at the end of the first half by reason of their absolute inability to reach the peak that has marked their former appearances in the league. Nothing they could do was right, not even the play of Paul Brown and Bill Woodward, George Washington University Freshmen aces.

Then in the second half the whole complexion of the match changed. The Mount Vernon found their opponents charging up at them and once the score stood 20-19, the Churchmen holding the lead by the scant point. But here the shooting Red Stars stopped and began the long parobala back to earth.

Another odd game on last night's schedule was the 44-11 victory of Olmsted Grill over Hawkins Motors. Play was the nip-and-tuck variety throughout most of the first half, when suddenly the Grillmen began to shoot from all angles to leap ahead and finish by more than a comfortable margin.

Red Stars' Hopes Are Dashed.

The fateful trek of the Red Stars, which has seen them eliminate among others the seeded Jewish Community Ceter Club in the unlimited class, came to an end last night when the Mount Vernon five, which has performed a miracle of two itself during this tournament, came out of the hectic fray a 27-23 victor, the recipient of a long ovation from the fans and a semifinalist.

Doubtless it was the feature game of the night's array of basket ball. The game possessed a second half that will not be forgotten in many day. The contest saw the stellar Red Stars play as though they were on the floor for the first time during half of the game and then saw them come out for the second half a totally different and dangerous team.

Few of the fans could believe their eyes when the Mount Vernon quint, with Terneak and Melton carrying the brunt of the work, had amassed a 15-3 lead at the conclusion of the first half's play. The Red Stars were completely outclassed in all departments of the game. Their passing was bad and their shooting was practically negligible, while their noted guards, Brown and Woodward, did little in their chosen field.

A remarkable change came over the losing club once the second half had gotten under way. With Bill Woodward, former Central High player and last season's ace of the George Washington University Freshmen team, holding the reins of the team, the Red Stars began to skyrocket in thrilling fashion. Maxwell and Brown contributed point after point, and with the end of the game in sight the score stood 20 to 19 in favor of Mount Vernon.

Terneak's shot from the center of the floor at this juncture was the turning point. The Red Stars faltered for the moment and before they coul drecover their stride Melton had broken loose from his guarding to sink two baskets in quick fashion.

Mt. Vernon.	G	FG	P	Red Stars.	G	FG	P
Melton, lf	4	4	12	Bugrue, lf	0	2	2
Young, rf	0	2	2	Gleason, lf	0	0	0
Goubeau, c	0	0	0	Maxwell, rf	3	1	7
McQueen, lg	1	1	3	Asquith, rf	0	0	0
Matthews, lg	0	0	0	Davidson, c	1	0	2
Terneak, rg	3	4	10	Brown, lg	3	2	8
Mannix, rg	0	0	0	Woodward, rg	2	0	4
Totals	8	11	27	Totals	9	5	23

Referee—Joe Mitchell.

J. C. C. 130-Pounders Always in Lead.

The Jewish Community Center's 130-pound team, with several Business High School stars in the lineup, created a mild upset when it defeated the highly touted Aztecs, 28-20.

It was perhaps the best played game of the 130-pound division to date, good guarding was in evidence throughout and the baskets scored by the players were shot in the face of high defensive play.

Although yielding high scoring honors to Goldberg and Cordova, Leon Esenstadt and Dave Nemerofsky shone brghtly for the winners. Nemerofsky's guarding was particularly effective.

Play was reasonably close at all time. The scores at the intermissions were 8-4, 17-8 and 20-12, with J. C. C. always in the lead.

J. C. C.	G	FG	P	Aztecs.	G	FG	P
Esenstadt, lf	1	3	5	Baker, lf	1	1	3
Schaeffer, lf	1	0	2	Mulhall, rf	2	0	4
Cordova, rf	2	1	5	Joray, c	0	0	0
Levin, rf	0	3	1	Warder, lg	0	1	1
C. Hunter, c	2	0	4	Walker, lg	2	2	6
J. Hunter, c	0	0	0	Trieton, rg	1	0	2
Goldberg, lg	3	1	7	Gardner, rg	1	2	4
Nemer'sky, rg	2	0	4				
Harrison, rg	0	0	0	Totals	7	6	20
Totals	11	6	28				

Referee—O. Mitchell.

Olmsteds Draw Away From Hawkins.

One of the features of the night was the peculiar 44-11 victory of the Olmstead Grill Five over the Hawkins Motors tossers, victory which sent the third 130-pound team into the semifinal round.

The two clubs started out as though perfectly matched. Play was at the closest sort obtainable, and after 10 minutes had passed, the count stood 4-4.

The competition continued to be keen until about midway in the second quarter, when the Olmstead team appeared to go into another and higher gear. With Berni Reichardt and Al Waters, regulars on the varsity squads of Tech and Eastern High Schools, respectively, finding the cords from all corners of the floor, the Grillmen found themselves leading by the score 29-to-4 at the half.

Nothing could stop the Olmstead tossers. The Motormen attempted gallantly to stop the flow of baskets, but failed, and could boost their score by only seven points in the last half while the leaders were piling up their total of 44 points.

Individual honors went to Reichardt and Waters, while Gretz's good guarding and foul shooting was outstanding for the losers.

Olmsted.	G	FG	P	Hawkins Mot.	G	FG	P
Wilis, lf	3	0	6	Mitchell, lf	1	1	3
Reichardt, rf	6	6	18	Hayes, rf	1	2	4
Asterk'ken, rf	1	0	2	Hawkins, c	0	0	0
Tycer, c	1	0	2	Gretz, lg	0	4	4
Waters, lg	4	2	10	Chaconas, rg	0	0	0
English, rg	0	0	4				
Nau, rg	1	0	2	Totals	2	7	11
Totals	18	8	44				

Optimists Outpass Northwesterns.

The Boys Club Optimist 130-pound club scored a comparatively easy 36-15 victory over the Northwesterns, leading at the end of each quarter and showing a generally better passing and guarding game than their opponents.

Galligher, with seven field goals to his credit, showed the way to the high scoring stars and was approached only by Williams, of the losing combination.

The feature of the game, however, was the passing of the entire Optimist team. The boys tossed the ball through and around their opponents throughout the fray.

Optimists.	G	FG	P	Northwest.	G	FG	P
May, lf	1	0	2	Smyrnis, lf	0	3	3
Nolan, rf	3	2	8	Alley, rf	0	0	0
Gallicher, c	7	0	14	Appler, c	0	0	0
Courtney, lg	1	1	3	Cossette, lg	0	0	0
Kessler, lg	1	1	3	Williams, rg	4	2	10
Donoghue, rg	1	0	2	Conner, rg	1	0	2
Fitzgerald, rg	1	0	2				
Totals	16	4	36	Totals	5	5	15

Referee—Ford.

B. C. Optimists Outclass Nye House Five.

The Boys Club Optimists 115-pound team made it a great night for their institution by trimming the Nye House tossers, 36 to 14, to move into the final round of their division. There they await the winner of the match between the Charlottesville Five and the Mount Rainier tossers.

The Optimists were just too seasoned a club for the Nye House boys. They showed better passing, guarding and judgment, and put some of their older brothers to shame with their shooting.

Hollis and Billings were the stellar marksmen of the night, with 10 and 11 points, respectively. L. Gevison, guard, led the losing combination.

Optimists.	G	FG	P	Nye House.	G	FG	P
Hollis, lf	5	0	10	Horowits, lf	0	2	2
Morgal, lf	1	0	2	H. Gevison, lf	0	0	0
Dean, rf	2	2	6	Kirshb'm, rf	0	0	0
Edelin, rf	0	0	0	Weinberg, rf	1	1	3
Perry, c	0	0	0	Reikes, c	0	0	0
Billings, c	5	1	11	Schooler, c	0	0	0
DeGorge, lg	0	0	0	Derman, lg	1	0	2
Buckholtz, lg	1	0	2	Seam, lg	0	0	0
Warring, rg	1	1	3	Keyser, rg	0	1	1
Siesman, rg	1	0	2	L. Gevison, rg	3	0	6
Totals	16	4	36	Totals	5	4	14

Referee—Ford.

Easter Hero Favorite In Grand National

London, March 23 (A.P.).—J. H. Whitney's Easter Hero was the favorite today in the call-over of betting odds on the Grand National Steeplechase to be run at Aintree Friday.

The American horse was at 100 to 9 against, with Sir Lindsay, his stablemate and the British-owned steeplechaser, Ballasport, second choices at 100 to 7.

Other odds: Drintyre, 18 to 1; Drin, 18 to 1; Grakle, 18 to 1; Kakushin, 20 to 1; Shaun Goilin, last year's winner, 25 to 1.

Dublin, Ireland, March 22 (U.P.).—The records of the Grand National Sweepstakes were moved under armed guard to Mansion House today, where the draw will be held Tuesday.

STRANGE AS IT SEEMS —By John Hix

584 771

THE GIANT PLANE DO-X WEIGHS AS MUCH AS THE AVERAGE AMERICAN LOCOMOTIVE
HENRY HENDRYX -of Chicago- THREADED A NEEDLE WITH 23 THREADS AT ONE TIME!
J. J THORNBER IS THE CACTUS AUTHORITY of Arizona-
SWANS—AT THE BISHOP'S PALACE MERE, AT WELLS, ENGLAND, RING A DINNER BELL WHEN THEY ARE HUNGRY!
© McClure Newspaper Syndicate

866 342

WHEN swans in the Bishop's Palace Mere get hungry they make the fact known. Young swans learn the trick from their parents and if some of the young birds are a bit slow in catching on there is no worry for swans often live from 70 to 100 years.

It is difficult to imagine a large locomotive flying, but the weight would be no greater than the giant Dornier DO-X. When well loaded the huge plane weighs 100,000 pounds. It can carry 200 passengers and 10 tons of fuel.

Any reader wanting further proof of anything depicted here should address the author, care of The Washington Post, and enclose a stamped and self-addressed envelope for reply.
JOHN HIX.

Tomorrow: When Does Water Freeze?

Colors give added realism to strange things and happenings illustrated by John Hix on a full page in The Sunday Post.

TERRY AIDS GIANTS IN VICTORY

N. L. Stick Champion Gets Two Hits as Chisox Bow.

SAN ANTONIO, Tex., March 23 (A.P.). — Bill Terry, National League batting champion, made his 1931 debut today and led the New York Giants to a 6-to-2 victory over the Chicago White Sox. The victory was the third in five games played with the Sox.

Terry played only four innings, but poled out two singles to help the Giants get away to a flying start. The Giants scored all of their runs in the first three innings, one of which was the result of a home run by Freddie Lindstrom.

Fred Fitzsimmons and Pete Donohue held the Sox to seven hits while their teammates were collecting eleven off Thomas and Braxton.

Chicago	020 000 000	2	7 0
New York	222 000 00x	6	11 2

Thomas, Braxton and Tate; Fitzsimmons, Donohue and Hogan.

Bues Take Slugfest From Los Angeles.

Los Angeles, Calif., March 23 (A.P.). The pent-up fury of the Pittsburgh Pirates after four straight defeats by the Chicago Cubs was unleashed today on Los Angeles, of the Pacific Coast League, the visitors winning, 13 to 4.

The Pirates' nineteen hits included three home runs, three triples and four doubles.

Pittsburgh (N.)	341 101 012	13	19 1
Los Ang. (P. C. L.)	000 003 001	4	10 4

French, Kennedy and Hemsley, Mealey; Moss, Green, Gabler and Hannah.

Cardinals Subdue Phillies, 9-7.

Bradenton, Fla., March 23 (A.P.).—The St. Louis Cardinals brought their record in the grape fruit league to seven victories and three defeats today by winning from the Phillies, 9-7.

The Cardinals made five errors, but offset these by making fourteen hits, to the Phils' ten. Rhem, who was on the mound for the first five innings, was effective except in the fifth when the Phils bunched four hits with two errors and scored five of their runs.

Philadelphia (N)	100 050 100	7	10 4
St. Louis (N)	430 011 00x	9	14 3

Elliott, Shields, Benge and Rensa, Davis, Rhem, Stout and Wilson, Mancuso.

Columbus Wins From Reds.

Tampa, Fla., March 23 (U.P.).—Nick Cullop and Leo Durocher returned to the Cincinnati Reds line-up today after a lay-off with injuries, but their mates played listless ball and dropped a 7-to-3 decision to Columbus.

Cliff Heathcote, newly purchased from the Cubs, is expected to report Friday and will be used in right field and as lead-off man in the batting order.

Columbus (AA)	201 120 100	7	12 0
Cincinnati (N)	000 000 201	3	7 0

Wetherell, Pruett and Hinkle, Siemer, Kolp, Johnson, Strelecki and Sukeforth.

Robin Regulars Trim Yannigans.

Havana, March 23 (A.P.).—With Watson Clark, veteran left-hander, and W. Moore, who is up for another trial in the major leagues, pitching four-hit ball, the Robins defeated the Dodgers, 5 to 1, today in the third of the Brooklyn intraclub series. The

Continued on Page 18, Column 4.

Better Spirit Seen Asset to Nats

IN a brief and concise note to the "Baseball Editor" of The Post, Frank G. Martin, of 123 C street northeast, enters The Post's box seat contest with the assertion that Washington is going to win the pennant by reason of the fact that every last player on the team has confidence in himself this year, where last year several of the performers were uncertain of their ability.

Having finished but a shade behind the Athletics after being picked by the experts to head the second division, the Nats are going to enter this year's contest with the feeling that they are good, and the results will soon be seen, Mr. Martin believes.

In comparing the Nationals and the Athletics, for the battle lays between the two, Mr. Martin finds that the fielding and hitting average of the infielders give Washington a slight advantage over their rivals.

Outfield Is Seen Equal of A's

In the outfield Mr. Martin states that West and Manuah are going to be better ball players this year, a fact that is bound to bring the Nats' outfield to a plane equal to the A's.

Most significant of all, Mr. Martin believes, is the fact that every man on the Washington team has an understudy very nearly as good.

Among the pitchers Brown and Hadley are the two who will show the most improvement. The entire staff, however, will show the experience born of last year's hectic race.

Mr. Martin concludes with the prophecy that he'll wave to the Baseball Editor from his box seats. Maybe? Who knows? Everybody has a chance, and it seems that nearly everybody is taking a chance for those six box seats. The rules are simple enough. Write 250 words on what you think of Washington's chances this year. On one side of the page.

Shields Beats Borotra In U. S.-France Match

New York, March 23 (A.P.).—Frank Shields, No. 2 in the United States ranking and one of America's brightest Davis Cup prospects, tonight defeated Jean Borotra, of France, indoor champion of three countries, in straight sets of the first of the international team matches between the United States and France. The scores were 7—5, 6—1 and 6—3.

Second Swim Record Credited to G. W. Ace

Max Rote, George Washington University freshman, established two District amateur indoor swimming records instead of the one accredited him in the championship meet last week at the Shoreham pool. In a conference yesterday between A. Earle Weeks, swimming committee head, and J. Kip Edwards, chairman of the records committee, it was determined that Rote's time of 26 3-5 seconds in one of the 50-yard free style heats on Friday night, shall stand as a new standard. The final 50-yard race was won in 27 2-5 seconds by George Groff, unattached.

Rote's other record was made in the 100-yard final, which he negotiated in 1 minute 1 second.

MACKS WIN, 3-2, OVER BRAVES

Dykes' Drive Breaks Deadlock in 7th; Connie Honored.

FORT MYERS, Fla., March 23 (A. P.).—The Athletics wound up their spring exhibition schedule at Fort Myers today by defeating the Boston Braves, 3 to 2, while Thomas A. Edison and the largest crowd of the series here loked on. To help mark the wind-up, Connie Mack was escorted around the field by a bevy of beauties and presented with a Panama hat, while the Athletics players received gifts from Mayor Josiah Fitch, of Fort Myers.

The game was close until the seventh inning, when the Athletes broke a 2-to-2 deadlock. Bruce Cunningham, Boston pitcher, relieved Brandt and was socked for a single by Todt. A pass to Miller was followed by Dykes' line drive through the pitching box, which sent Todt home with the winning run.

		R.	H.	E.
Boston (N.)	200 000 000	2	10	0
Philadelphia (A.)	001 001 10x	3	9	1

Brandt, Cunningham and Peel; Grove, McDonald and Cochrane.

Sherid Fails Yanks in Eleventh.

Sarasota, Fla., March 23 (A. P.).—After coming from behind to tie the score in the ninth, the New York Yankees lost an eleven-inning decision to Indianapolis, of the American Association by a 4-to-3 score today.

Marlesky's single, followed by Riddle's triple off Roy Sherid spelled the downfall of the Yankees.

Babe Ruth's contribution to the Yankees' 8-hit attack was a single.

		R.	H.	E.
New York	000 010 002	00—3	8	1
Indianapolis	000 300 000	01—4	12	1

Johnson, Sherid and Padden, Karlon; Buswell, Daney and Ansley, Biddle.

Killefer Drills Erring Browns.

West Palm Beach, Fla., March 23 (A.P.).—Manager Bill Killefer, of the St. Louis Browns, today conducted a school for his erring players, who yesterday lost their third exhibition game and their second in a row to Toledo. Pitcher George Blaeholder and Second Baseman Oscar Melillo came in especially for defensive practice. Outfielder Larry Bettencourt and Pitcher Fred Stiles, Brownie cripples, joined Ralph Kress at Miami today for treatment by a specialist.

Indians' Pitchers to Work Harder.

New Orleans, La., March 23 (U.P.). Starting today, Manager Roger Peckinpaugh of the Cleveland Indians plans to increase the work of his older pitchers. Today Wes Ferrell and Willis Hudlin split a game. Tomorrow Walter Miller and Milburn Shoffner will divide nine innings.

Willis Hudlin's complaint that he was ready too soon last year made Peckinpaugh bring his pitchers along slowly.

W. VA. SPORTSMAN DEAD.

Clarksburg, W. Va., March 23.—James Smith, 54, prominent central West Virginia sportsman and member of the Shinnston City Council, died today at his home here of heart disease. His widow and a brother, Charles F. Clarksburg, survive.

Six Errors, Four by Sand, Help Washington to Gain Lead Wiped Out in Eighth

Rookie Southpaw Is Pounded for 5 Runs in Big Uprising.

Fischer in Fine Form; Nats' Attack Fails in Final Inning.

NO DECISION

WASHINGTON.	AB	R	H	O	A	E
Myer, 2b	2	2	1	4	3	0
H. Rice, rf	3	0	0	2	0	0
Harris, lf	3	0	2	1	0	0
Cronin, ss	3	0	0	1	2	0
Montague, ss	2	0	0	0	1	1
Kuhel, 1b	5	0	0	13	0	1
Burns, cf	5	0	1	1	0	1
Bluege, 3b	3	0	1	1	3	0
Jordan, 3b	2	0	0	0	1	0
Hargrave, c	3	0	1	2	0	0
Bolton, c	2	0	0	4	1	0
Fischer, p	1	1	0	1	0	0
Griffith, p	1	2	1	0	1	0
Totals	35	5	7	27	12	2

BALTIMORE.	AB	R	H	O	A	E
Boyle, rf	3	1	0	1	0	0
Sothern, cf	2	0	0	4	0	0
Solters, cf	3	1	1	2	0	1
Gill, lf	3	1	2	1	0	0
Hauser, 1b	4	1	2	7	0	0
Stroner, 3b	4	1	2	0	2	0
Sand, ss	4	0	0	5	3	5
Heffner, 2b	4	0	1	3	2	0
Danning, c	4	0	1	4	2	0
Weaver, p	1	0	0	0	1	0
Roy, p	1	0	0	0	0	0
*O'Connell	1	0	0	0	0	0
Cherry, p	0	0	0	0	0	0
Totals	34	5	9	27	10	6

*Batted for Weaver in fifth.

WASHINGTON.	0	0	0	0	1	0	2	2	0	—5
Baltimore	0	0	0	0	0	0	0	5	0	—5

Runs batted in—Harris (3), Hauser (2), Heffner, Stroner. Two-base hits—Myer, Danning. Stolen bases—Gill, Jordan. Sacrifice—Fischer. Double plays—Sand to Heffner to Hauser, Cronin to Kuhel, Sand (unassisted), Bolton to Myer. Left on bases—Washington, 12; Baltimore, 6. First base on balls—Off Weaver, 3; off Roy, 4; off Griffith, 2. Hits—Off Weaver, 3 in 5 innings; off Fischer, 4 in 5 innings; off Roy, 4 in 3 innings; off Griffith, 5 in 4 innings; off Cherry, 0 in 1 inning. Hit by pitched ball—By Griffith (Royle). Struck out—by Fischer, 2; by Roy, 2; by Griffith, 3. Wild pitch—Griffith. Balk—Weaver. Umpires—Van Grafian and Evans.

By FRANK H. YOUNG
(Post Staff Correspondent).

GULFPORT, Miss., March 23.—The Nats today benefited from no less than eight bases on balls and six errors, five charged to Shortstop Heinie Sand, but the best they could do was to tie the Baltimore Orioles here this afternoon, 5-5. The game was called by agreement at the end of the ninth.

Until just before the game ended, the Nats thought they had scored six runs, for Harry Rice had crossed the plate before Dave Harris had been run down on an attempted double steal, which ended the eighth. Umpire Van Grafian ruled, however, that a mistake had been made in scoring this run, as Harris had run out of the base line before Rice reached home.

The bases on balls figured quite prominently in Washington's run coining, but Sand picked his spots for his miscues and only two did the Nationals any good. These came in the fifth inning, and, coupled with Myer's double and a balk, netted the first run of the game. A miscue by Solters, combined with two walks and singles by Griffith and Harris, gave the Nats two more runs in the seventh, and three walks and another single by Harris, all coming after two were out, completed the Nat attack in the eighth and gave them another brace of markers.

Griffith Weakens in Eighth.

Meanwhile the Orioles pecked away at the southpaw offerings of Carl Fischer and Lynn Griffith, but could not dent the dish until the eighth. In previous games, "Griff" had held them scoreless for a total of seven innings and he promised to make it eleven today. After passing the nine mark, he faltered, however, and the International Leaguers hopped on his slants with both feet in the eighth session.

Boyle was hit on the elbow as a starter and then followed Solters' single, a walk to Gill, singles by Hauser and Stroner and a wild pitch. These were good for five alien runs before a man was out, but the southpaw managed to put on the brakes here and to set down the next three in order.

Nats' Attack Fails in Pinch.

Sand's fourth error put Montague, Nat lead-off man, on first in the ninth, and he advanced on Kuhel's helpful out. It was first put up to Burns to single home the runner, but he failed and Sand then contributed his fifth "boot" by letting Jordan's grasser get past him. This gave Bolton a chance to become a hero, but he, too, was an easy out. Griffith fanned two and walked one in the home ninth, the stroller being caught stealing, to end the game as Solters missed a third strike.

Of the Nats' seven hits, Dave Harris accounted for two, one driving two mates over the plate, while Gill, Hauser and Stroner, with a brace each, were credited with two-thirds of the Oriole attack.

Better Pitching Now Due.

With only five more games to be played in this neck of the woods before Manager Walter Johnson takes his team in the general direction of home, a much higher caliber of pitching may be looked for. In games played to date, the Nat flingers have not been punished to any great extent, but have had practically no "stuff," and have gotten by more or less on luck.

There are three stages of a pitcher's training which tie him up. The first is the preliminary general conditioning, the second is when he starts using speed, and the third is when he starts curving the ball. In each case muscles are stiff and time and work are needed to iron them out.

Several, including Irving Hadley and Lloyd Brown, have passed through all of these stages, but practically all of the others are still slowed up from their curve-ball efforts. Sad Sam Jones, General Alvin Crowder and Fred Marberry, three on whom Johnson is banking greatly for the coming season, all complained this morning from the effects of their mound debuts yesterday. They did some more pegging this morning, however, and within a week every member of the mound department should be just about ready to pitch some real baseball.

Johnson vs. Schacht on Mound Today.

Of all the games listed so far this spring, the most interest is being shown in tomorrow's scheduled fracas between the Varsity and Freshman teams. Several small wagers have been made and the Frosh, in view of their victory over Mobile in the Alabama town Sunday, are actually cocky and asking no odds. There is some dissension in their ranks, however, over the fact that Coach Al Schacht has nominated himself as their starting pitcher.

Continued on Page 18, Column 4.

Cards Consider Deal For Hafey, Hold-Out

Bradenton, Fla., March 23 (A.P.).—President Sam Breadon, of the St. Louis Cardinals, said this afternoon, the club would consider trading Chick Hafey, slugging outfielder, who is holding out for more money, but it would be difficult to arrange a satisfactory deal because of Hafey's value.

Before the game with the Phils, Breadon conferred with L. R. Ruch, president of the Philadelphia Club. No statement was forthcoming, but it is known the Cardinals would like to get Chuck Klein, of the Phils. Hafey, upon his arrival in St. Louis today, said the club had offered him $12,500 for 1931, an increase of $3,500 over his 1929 salary, but he was holding out for $14,000.

Marion King Beaten In U. S. Indoor Singles

Brookline, Mass., March 23 (A.P.). Five of the six players seeded in the twenty-fourth annual women's national indoor singles tennis tournament swept through their opening matches in convincing fashion here today on the Longwood covered courts. Mianne Palfrey, of Brookline, the defending champion, drew a bye and will not swing into action until tomorrow.

The best of the fourteen matches on the first day's card was provided by Sarah Palfrey, top seeded, and Mrs. Roger Griswold, of Boston. The famous Brookline girl was pressed to the limit by her experienced rival and had to call upon all of her expert strokes to oust Mrs. Griswold by a 6—4, 7—5 margin.

Mrs. C. J. Hubbard, jr., of Cambridge, runner-up in 1928 and 1929, kept the seeded list intact by defeating Marion King, of Washington, 6—0, 6—1.

Hoppe Makes Sweeping 3-Cushion Challenge

Pittsburgh, Pa., March 23 (A.P.).—A challenge to "any three-cushion billiard player in the world" was issued here today in behalf of Willie Hoppe by his manager, William E. Baker. Arthur Thurnbald is the present three-cushion champion, having won the title last month in Chicago. Baker said that if Thurnbald or any other player of note accepted the challenge, the tournament would likely be held here the latter part of April, at which time Hoppe is scheduled to appear in Pittsburgh.

Athletics Would Aid Martinsburg Club

Special to The Washington Post.

Martinsburg, W. Va., March 23.—The Philadelphia Athletics, who for seven years either owned the Martinsburg Club of the Blue Ridge League or used it as their farm, will gladly send young players here in the event this city is admitted to the Middle Atlantic League, according to information received by local owners today from Earl Mack, one of the A's coaches, who formerly managed Martinsburg.

Recently, when it became known that Joe Cambria, Baltimorean, who owns an M. A. loop franchise, was considering operating in Martinsburg instead of Hagerstown, the world's champions were interrogated as to whether they would help out here in case Cambria decided in favor of coming into West Virginia. The answer, a highly satisfactory one, came back with a rush. Not only did Mack say players would be sent here, but he added that if any of them attracted their eyes and they took them back, the local club would be well paid for them.

Luncheon 55c
Dinner 75c-$1
Wallis Cafe
12th and G Sts. N.W.

HAWKINS MOTORS
Sale Ford Service
1529 Fourteenth St. N. W.
Decatur 3320
Your Ford Dealer, Conveniently Located on Fourteenth Street.

WESTERN, GONZAGA NINES START OUTDOOR DRILLS

Moore to Cut Squad of 40 Hopefuls

18 to Be Retained; Infield Features Western Drill.

Gonzaga's Squad of 35 Get Taste of Batting Practice.

YESTERDAY'S balmy breezes stirred two high school baseball teams to action, Western and Gonzaga, both of which held lively batting and fielding practices while the other school teams still remained indoors.

Western, under the eye of Coach Cliff Moore, went through a stiff workout on its pasture situated about a half a mile from the school building. Resplendent in new uniforms, all hands joined in a lengthy batting practice, hopping on the stuffless offerings of four Western flingers to good effect.

Weeding out of the 40 diamond prospects began with yesterday's drill, Coach Moore stated. Western will carry a squad of 18 this year.

Western Infield Features.

The feature of the drill yesterday was the work of the Western infield, Foxx, first base; Wilhoite, second; Pimper, short, and Clark, third, who went through their paces with something resembling midseason snap. Foxx, at first, was particularly impressive, gathering in wild heaves exceedingly well and showing a marked ability to get the ball away from him quickly.

Roy Yowell, first string catcher and a veteran of last year's nine, did all the receiving during batting drill. The lanky receiver looks to be in better form than ever before, and has it over the other Western catchers like the proverbial tent.

About 20 outfield aspirants chased fungoes directed by Everett Buscher, pitcher. Sam Taylor, a letter man, is back in uniform and probably will have no trouble holding his berth, despite recent treatments to his eyes.

Batting Features Gonzaga Drill.

Gonzaga's squad, 35 strong, worked out on the remnants of the old Terminal field, which, with the exception of a puddle or two, was in fair playing shape yesterday. Coach Orrel Mitchell ordered batting practice for the most part, but also concentrated on his second base patrolmen, Mills, short, and Fitzgerald, second. This pair gives promise of developing into the classiest fielding key bag combination in the high schools. Dickey Fitzgerald, especially, handles himself well and is no slouch with the hickory.

$50,000 Sweeps Won By Woman in Mexico

Agua Caliente, Mex., March 23 (U.P.).—Mrs. J. C. Carpenter, a resident here, is approximately $50,000 richer today because Mike Hall won the Agua Caliente Derby yesterday. Mrs. Carpenter held the winning ticket in the Agua Caliente Sweepstakes pool. The lucky ticket cost $1.

AGUA CALIENTE ENTRIES.

(TUESDAY.)

FIRST RACE—Five furlongs; purse, $600; claiming; 3-year-olds and upward.

1	Salty	116	10	Gehelm	113
2	Lusardi	116	11	Tensas	113
3	*Capt. Davis	108	12	Shas. Graney	115
4	Bob Blackburn	115	13	Col. Daughter	115
5	Manoa	115	14	Little Pa	115
6	Lords	115	15	Gossoon	115
7	Viking	115	16	Saxer M.	115
8	Every Way	113	17	Rex Regal	115
9	Kilausa	115	18	Capt. Gilbert	115

SECOND RACE—Six furlongs; purse, $600; claiming; 3-year-olds and upward.

1	Phil K.	112	10	Rightwell	117
2	Type	100	11	Rock Byrd	112
3	Lord Douglas	112	12	Yelverton	117
4	Starboat	105	13	Glassful	107
5	Umb. Princess	115	14	Engineer Day	112
6	Beth's Queen	110	15	Wil. Brambla	110
7	Bootee	115	16	Belfandot	107
8	Little B. Blue	117	17	Westfire	107
9	Al. Borland	110	18	Sals	107

THIRD RACE—Four and a half furlongs; purse $600; maiden 3-year-olds.

1	Ebbs	115	9	Cucamonga	115
2	†Bondalin	118	10	†Green Beans	115
3	Gallinetta	115	11	High River	108
4	Parawick	118	12	Flores	115
5	Book Maid	115	13	†Vera Crofton	115
6	†Deserette	108	14	Ilo	108
7	Capt. Danger	115	15	†Olga	115
8	Hindu Jim	115			

†Allen entry.
‡Baron Long entry.
†Pasadena Stable entry.

FOURTH RACE—One and one-sixteenth miles; purse, $600; claiming; 3-year-olds and upward.

1	Laddie	111	7	Laumaia	107
2	†Starborn	106	8	Shasta Pope	102
3	Dubrie	111	9	Athelrain	107
4	Big Sink	110	10	Mt. Elgon	106
5	Field Marshal	110	11	Gor. Dolan	110
6	Ada Elbee	106	12	Maurice Ed.	107

†Drillon and Buckland entry.

FIFTH RACE—Six furlongs; purse, $800; claiming; 3-year-olds and upward.

1	Mexican D.	96	5	Dr. Wilson	110
2	Sir Argo	112	6	Thats All	102
3	Draymont	113	7	Shift	107
4	Irfaneh	110			

SIXTH RACE—One and one-sixteenth miles; purse, $600; claiming; 3-year-olds and upward.

1	George Conrad	100	8	Cordon Bleu	100
2	Farnell	107	9	Coat O'Mail	109
3	Cup Bearer	107	10	Thelma O.	100
4	Voltacast	97	11	Nihil	107
5	Trompe	96	12	Clermont Jr.	110
6	Supervisor	113	13	Hawkshaw	107
7	Tex. Longhorn	111			

SEVENTH RACE—One and one-sixteenth miles; purse, $600; claiming; 3-year-olds and upward.

1	Ray	107	10	Contingent	105
2	Silent Jack	107	11	Chumo	104
3	Coahuila	109	12	Coffield	104
4	Golden Colna	109	13	Paige	102
5	Circuit	100	14	Gnome II	109
6	Spanish Light	109	15	Kaser Polly	100
7	Cash. Rose	112	16	Tom. McComb	107
8	Plunging Sun	114	17	Sonoma Rose	100
9	Seagrave	107	18	Aggie Star	97

Weather clear, track fast.

RACING SELECTIONS

AGUA CALIENTE.

1—Gossoon, Gehlm, Lusardi.
2—Phil K., Umbrian Princess, Alma Borland.
3—Green Beans, Cucamonga, Bookmaid.
4—Field Marshal, Dubric, Laumaia.
5—Irfaneh, Doctor Wilson, Mexican D.
6—Supervisor, Clermont Jr, Voltacast.
7—Golden Colna, Kaser Polly, Coffield.
—New York Handicap.

Life's Darkest Moment —By H. T. Webster

Boots and Saddles

(Reg. U. S. Patent Office)

—St. John's Selections—

By J. B. SNODGRASS.

SILVER SPRINGS HANDICAP, a mile and a sixteenth, feature of St. John's Park today, brings out a field of six. BOUNDING DEEP, which beat Chancellor last week, and has won his last two races, should make it three consecutively by winning this. He seems much the best of the field. Greentree Stable's filly, MUFF, which has not been running to her best form, should be second, turning the tables on BLUE LAW, which formerly belonged to the Greentree Stable, and which won from a high class field of 2-year-olds last week. BLUE LAW is not dependable.

FIRST RACE—Maiden 2-year-olds start in the first race at 4 furlongs. P. S. P. Randolph's filly, EVEN, looks best, as this is about the cheapest field in which she ever ran. EVELYN BARR should be the contender, with TRYABIT next.

SECOND RACE—STEPHANUS may win. He is the class of the ordinary field. DONAU, which has won two races recently, is a dangerous contender. STURDY, a winner Saturday, has a chance.

THIRD RACE—The speedy and reliable ESTIN should account for the purse in the third race. He won three races at this track, but was unplaced in his last start. ZETA will be the contender. CROYDEN may bet third money, but MONNIE is to be considered.

FIFTH RACE—DEA appears best. The Livingston Stable filly beat Brandon Dare and others at Hialeah, and in her last start was third to Our Doctor. She can go a route. YOUNG JOHN is dangerous. BROWN GOLD should have a chance.

SIXTH—TURKEY'S NECK will have MINT TODDY to beat. The Pons horse was second to Kavanaugh in his last start, as good a race as is necessary to win this, and MINT TODDY was third, but should get the place in this. HONEST JOHN does not improve in his racing. Third will be a fortunate break for him.

SEVENTH—LONDON ROCK is selected to win. All the conditions suit this horse, which has been gradually improving this winter. RESPOND may be the contender. PAT CALHOUN is next best.

ST. JOHN'S RESULTS.

(Associated Press.)

FIRST—Four furlongs; purse, $700; claiming; Cincinnati Enquirer Purse; for 2-year-olds.
Silver Lee, 113 (A. Pascuma) 4.80 3.50 2.80
Span Pair, 108 (A. Snider) 4.20 3.40
*Grey Lock, 108 (M. Rose) 2.20
Argien, Infi Shot, Archeress, Milady Ward, Totolo, Dame De Coeur, Loretta, *Brandon Sweep and Miss Asama also ran. Time, 0:50 2-5.
*Field.

SECOND—Six furlongs; purse, $700; claiming; Turf Light Purse; for 4-year-olds and upward.
Bold Robin, 106 (A. Pascuma) 4.10 2.50 2.50
Dumpy, 111 (A. Snider) 2.70 2.70
Hard Luck, 110 (E. McLaughlin) 7.00
Lee Cooper, Lathar, *Caravan, *Lass, Blue Canopy, *Susie Pal, S. J. Cliffilan, John J. Williams and Log Fire also ran. Time, 1:15.
*Field.

THIRD—Six furlongs; purse, $700; claiming; National Turf Digest Purse; for 3-year-olds.
Barzaze Maid, 109 (T. Malley) 24.50 15.70 12.20
Tat, 109 (H. Callahan) 5.00 4.30
Black Stockings, 106 (A. Demasi) 9.40
*Star Button, Couronne, Master Toney, *Silver Canopy, *Meclona, The King, Bounder, Captive and Phillis also ran. Time, 1:15 2-5.
*Field.

FOURTH—Six furlongs; purse, $1,000; St. Augustine Handicap; for 3-year-olds and upward.
Neslorce, 103 (F. Dainty) 4.50 3.00 out
Equation, 108 (D. Lyons) 2.80 out
Sunny Morn, 102 (C. Critchfield) out
Berber and Jack Howe also ran. Time, 1:15.

FIFTH—One and one-sixteenth miles; purse, $700; claiming; for 4-year-olds and upward.
Fairdale, 113 (A. Pascuma) 6.20 3.70 2.60
Highland Fling, 111 (A. Snider) 5.20 3.00
Lightfoot Don, 106 (B. Hanford) 9.10
Plumbago, Aurica, Folamile, Rundale, Sunchen, Wandering Gold and Senador Vasquez Bello also ran. Time, 1:50 2-5.

SIXTH—One and one-eighth miles; purse, $700; claiming; for 4-year-olds and upward.
Genial Host, 113 (F. Dainty) 4.70 3.10 2.70
Florian, 113 (E. Trenchard) 6.80 4.20
King Pin, 111 (A. Snider) 2.80
Belmona, Wise Crack and Magic Carpet also ran. Time, 1:57.

SEVENTH—One mile and seventy yards; purse, $700; claiming; for 3-year-olds and upward; maidens.
*Flying Wings, 101 (H. Callahan) 4.70 2.60 2.70
Mischievous, 103 (F. Dainty) 6.30 3.70
Ike Mann, 103 (F. Madely) 10.60
Bobby Folsom, Sugarland, Achtoi Lass, Kitty Hills, Lindby, John Patrick, Dorpat, *Pries and *Charlemode also ran. Time, 1:49 2-5.
*Field.

ST. JOHNS ENTRIES.

(Associated Press.)

FIRST RACE—Four furlongs; purse, $700; claiming; for 2-year-old maidens.

1	Cerveza	107	7	Irish Pearl	107
2	*Anny J	108	8	*Anavah	102
3	Miss Marine	107	9	Night Edition	107
4	Branden Beth	102	10	Dark Altos	107
5	Even	115	11	Evelin Barr	107
6	Tryabit	107	12	Deserve	113

Also eligible—

13	Miss Asama	107	14	Dorrit	107

SECOND RACE—Six furlongs; purse, $700; claiming; for 4-year-olds and upward.

1	*Talky	102	7	Stephanus	110
2	Sturdy	116	8	Jeff O'Neil	107
3	Staccato	107	9	Saratoga Maje.	110
4	Turnover	107	10	Jessie Carey	106
5	*Donau	105	11	*Valley	109
6	Woodgein	107	12	*Betty Ann	100

Also eligible—

13	Mac Day	113	16	*Robina Beth	103
14	Sun Meddler	113	17	*Da Vinci	108
15	Value	105			

THIRD RACE—Six furlongs; purse, $700; claiming; for 3-year-olds and upward.

1	*Estin	110	5	Zeta	109
2	*Monnie	108	6	Oslo	101
3	Croyden	115	7	Stupendous	113
4	Live One	98			

FOURTH RACE—One and one-sixteenth miles; purse, $900; claiming; the Silver Springs handicap; for 3-year-olds and upward.

1	Bluch Dineen	98	4	Muff	92
2	Blue Law	100	5	Brown Trap	112
3	Ladrone	105	6	Boundine Deep	120

FIFTH RACE—One and one-sixteenth miles; purse, $700; claiming; for 3-year-olds.

1	*Dea	104	5	Young John	111
2	*General Keeps	106	6	Tradesman	111
3	L. Messenger	108	7	Brown Gold	113
4	*Dee John	108			

SIXTH RACE—One and one-eighth miles; purse, $700; claiming; for 4-year-olds and upward.

1	Euphrates	111	7	Bianco	113
2	*Amsterdam	109	8	*Golden Patch	104
3	*Elizabeth E.	104	9	Honest John	108
4	*Guarany	104	10	Turkey's Neck	106
5	*Lakeland	103	11	Charlemode	106
6	Elizabeth	106	12	Mint Toddy	111

SEVENTH RACE—One and one-eighth miles; purse, $700; claiming; for 4-year-olds and upward.

1	Span	108	7	Paranymph	109
2	*London Rock	108	8	Dall	110
3	Torcher	111	9	Czarist	108
4	Solus	111	10	Willie K	108
5	Pat Calhoun	108	11	*Respond	106
6	*Fascists	106			

*Apprentice allowance claimed.
Weather, clear; track, fast.

THE POST'S CONSENSUS AT ST. JOHNS

	1st Race	2nd Race	3rd Race	4th Race	5th Race	6th Race	7th Race
Boots and Saddle	Even	Stephanus	Estin	Bound. Deep	Dea	Turkey's Neck	London Rock
Washington Post	Evelyn Barr	Donau	Zeta	Muff	Young John	Mont Toddy	Respond
	Tryabit	Sturdy	Croyden	Blue Law	Brown Gold	Honest John	Pat Calhoun
Louisville Times	Even	Saratoga M	Zeta	Bound. Deep	Dea	Mont Toddy	London Rock
Associated Press	Tryabit	Donau	Croyden	Blue Law	L. Messenger	Turkey's Neck	Respond
	Cerveza	Da Vinci	Monnie	Ladrone	General Keeps	Amsterdam	Dall
Trackman	Brandon B.	Saratoga M	Estin	Brown Trap	Dea	Turkey's Neck	London Rock
Racing Form	Evelyn Barr	Sturdy	Monnie	Bound. Deep	Young John	Elizabeth	Pat Calhoun
	Night Edit.	Stephanus	Stupendous	Blue Law	Brown Gold	Amsterdam	Respond
N. Y. Handicap	Even	Valley	Monnie	Muff	Dea	Euphrates	London Rock
Racing Form	Cerveza	Sturdy	Croyden	Bound. Deep	Brown Gold	Mint Toddy	Respond
	Dark Altos	Mac Day	Estin	Blue Law	Dee John	Turkey's Neck	Willie K.
Dick Welles	Even	Sturdy	Monnie	Bound. Deep	Dea	Turkey's Neck	London Rock
Racing Form	Tryabit	Mac Day	Croyden	Brown Trap	Brown Gold	Amsterdam	Respond
	Evelyn Barr	Valley	Zeta	Ladrone	Dee John	Mint Toddy	Willie K.
Sweep	Evelyn Barr	Sturdy	Estin	Bound. Deep	Brown Gold	Turkey's Neck	London Rock
Racing Form	Even	Saratoga M	Zeta	Brown Trap	Dea	Mint Toddy	Respond
	Miss Asama	Mac Day	Croyden	Blue Law	Dee John	Honest John	Willie K.
Walsh	Dark Altos	Saratoga M	Croyden	Brown Trap	Dee John	Elizabeth	London Rock
Running Horse	Evelyn Barr	Valley	Estin	Bound. Deep	Brown Gold	Turkey's Neck	Respond
	Cerveza	Sturdy	Zeta	Blue Law	Dea	Honest John	Willie K.
Purchase	Brandon B	Saratoga M	Zeta	Brown Trap	Brown Gold	Honest John	London Rock
Running Horse	Miss Asama	Sturdy	Estin	Bound. Deep	Dea	Amsterdam	Respond
	Evelyn Barr	Valley	Monnie	Ladrone	Dee John	Euphrates	Willie K.
Consensus	Even	Saratoga M	Estin	Bound. Deep	Dea	Turkey's Neck	London Rock
	Evelyn Barr	Sturdy	Zeta	Brown Trap	Brown Gold	Toddy	Respond
	Brandon B	Stephanus	Croyden	Muff	Dee John	Amsterdam	Willie K.

FANS TO MISS EQUIPOISE AT BOWIE

Whitney Star Not in Shipment Made by Hopkins.

RACE fans who have been expecting to see Cornelius Vanderbilt Whitney's Equipoise, outstanding 2-year-old of last year's racing and future books favorite for the Preakness and Kentucky Derby, in action during the meeting that opens next Monday at Bowie, are destined to be disappointed.

The Whitney horses which will race during the two-weeks' session at the Prince Georges County track—the session which, by the way, inaugurates Maryland's 1931 season—were shipped to that point yesterday from Benning, where they have wintered. And Trainer Freddy Hopkins didn't include Equipoise in the lot.

When the vans pulled away from the once famous track near the Capital, the only 3-year-olds in the shipment were Smear, Thais and a gelding named King Bogen, which did not start as a 2-year-old.

Ten 2-year-olds made up the balance of the band of thirteen. They are Dustemoff, chestnut colt by Mad Hatter—Cobwebs; Habanero, a colt by Blondin—Manzanita; Wingover, black colt by Mad Hatter—Pigeon Wing; Bay Broom, bay filly by Coventry—Bonnie Broom; Blow Fly, bay filly by Wildair—Bubble; Panshala, bay filly by Peter Pan—Porshala; Presecura, bay filly by Chicle—Presco; Phylette, chestnut filly by Pennant—Frillette; Wild Polly, bay filly by Wildair—Polly Flinders, and Wonder Where, bay filly by Mad Hatter—Wonderland.

Stay to Be Kept at Benning.

Equipoise and a pair of 2-year-olds—Fall Apple, a chestnut colt by Pennant—Eden, and Banderlog, a bay colt by Chicle—Flyleaf, will be kept at Benning for the time being. Shortly before the Havre de Grace meeting they will be shipped to the Harford County track.

Young Hopkins is, of course, all wrapped up in Equipoise. The sterling son of Pennant—Swinging has wintered in great style, and he looks right now to be in the best of condition. He has filled out considerably, and his owner and trainer are eminently satisfied that he will achieve more honors this year than he did last year, when he was the leading money-winner of his age.

Talking of Equipoise's chances in the Preakness and Kentucky Derby, Hopkins said: "It looks to me as though Mate and Twenty Grand are the only two horses we have to fear in these two stakes. Of course, something may pop up that may make me change my mind. But basing my views on last year's racing, I feel that I am justified in rating my charge above the others."

J. N. Camden to Quit Turf; Orders Famous Stable Sold

Color Bearers Have Won $3,000,000 in Purses Since 1894; Breeding and Racing Stock to Be Disposed Of.

NEW YORK, March 23 (A.P.).—Johnson N. Camden, whose Hartland Stud, near Versailles, Ky., has furnished the turf with many notable thoroughbreds during the 37 years of its existence, today announced his retirement from the racing field. He instructed C. J. Fitzgerald, of this city, to sell his entire stable of breeding bloodstock and horses in training.

Although announcing his retirement as owner and breeder, the former United States senator will retain his position as chairman of the board of directors of the American Turf Association. Camden has been a prominent figure in the racing and breeding world since the early 90's.

The sale, which will take place May 12 at Hartland Manor, marks the dispersal of the most important offering of bloodstock in the United States since the sale of the famous Nursery Stud six years ago. At that time a group of mares and stallions, headed by the late Fair Play, sold for almost $800,000. Fair Play, then 20 years old, brought $100,000, and the broodmare, Qu'elle Chance, $45,000.

Horses bred at Hartland since 1894, when Spendthrift, great grandsire of Man o' War, and 30 mares secured from James A. Keene, formed the nucleus for the establishment, have won upward of $3,000,000 in stakes and purses.

The acquisition of Ben Brush, founder of the Broomstick tribe, and the importation of Light Brigade furnished the strains of blood that have brought most fame to Camden's stable. Ben Brush is dead but Light Brigade and his son, Hydromel, will be among the 4 stallions, the 71 mares and 10 horses in training to go on the block May 12.

The most famous of the recent Camden runners includes Rose of Sharon, which died last year after leading the 3-year-old filly division in 1929. This year Frigate Bird, a 3-year-old by Man o' War, is being pointed for the big stakes, including the Kentucky Derby.

Georgetown Nine Off For Opener at V. M. I.

Delayed one day by inclement weather, Georgetown's baseball team departed yesterday for Lexington, Va., where it opens its campaign today in a game with Virginia Military Institute. Coach Johnny Colrick and 15 players made the trip.

Tomorrow the Hilltoppers will meet Washington and Lee at the same place. This game was originally scheduled for yesterday. On Saturday Colrick's charges meet Dartmouth here in the Georgetown home inaugural.

Harry Nosnesky, southpaw, is Colrick's choice for pitching duty today, while Harold Poole is slated to take the box tomorrow. Except in two positions, catcher and left field, Georgetown is composed of veteran material.

D. C. S. NINE IN LEAGUE.

The District Grocery Store Baseball Team will enter the unlimited section of the Capital City Baseball League, according to an announcement made yesterday by Carl Denison, who will manage the team this year. Denison is booking games at West 2013.

LOANS HORNING
Diamonds—Watches—Jewelry
South End of Highway Bridge
On the Road to Alexandria
Rate of Interest 2% and 3%

CITY LEAGUE MANAGERS MEET

Player Contracts to Be Distributed Here Tonight.

OFFICIALS of the Capital City Baseball League will distribute player contracts to managers of all teams to compete in the District unlimited section of the circuit at a meeting tonight in Room No. 2, District Building. The session will start at 8 o'clock.

Managers of teams in The Post's 1931 American Legion series will be given their player contracts at a meeting next Friday night at local headquarters of the legion, the Shoreham Building, Fifteenth and H streets northwest, starting at 8 o'clock. Francis J. McDonald, department athletic officer, who will be in charge of the series this year, will present the contracts.

Banner Season Predicted.

Prospects for a banner season in each division of the league appear particularly bright at this time. From the number of inquiries received so far, league officials expect a record-breaking list of entrants in each of the unlimited, senior, junior, midget, insect and American Legion classes. Officials also have secured the services of the most competent umpires in the city, all members of the District of Columbia Umpires Association.

EL VERSO CELEBRATES 30 YEARS OF VICTORIOUS LEADERSHIP!

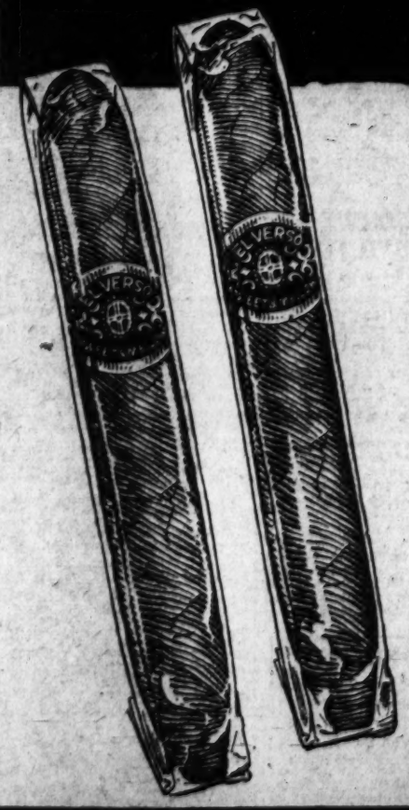

UNLIKE... ANY OTHER CIGAR

There is something about EL VERSO that discriminating smokers demand... Its sweet and mellow flavor has an irresistable appeal that no other cigar can duplicate. There's an unusual quality that provides a new measure of enjoyment.

IT'S A DIFFERENT CIGAR

AMBASSADOR 15c
PERFECTO EXTRA 2 for 25c
PURITANO FINOS....10c
ADJUTANT 10c
PANETELA 10c
JUNIOR 5c

ONCE an El Verso smoker..... ALWAYS an El Verso smoker!

DISTRIBUTED BY GEO. W. COCHRAN & CO., INC., 613 K ST. N.W., WASHINGTON, D. C. NATIONAL 1752.

BALL CLUB MANAGER IS OFFICIAL OF BANK

Walter Johnson Is Elected to Board of Director of Bethesda House.

By THOMAS M. CAHILL.

Two important additions to directorates were announced yesterday. Walter Johnson, manager of the Washington Baseball Team of the American League, has been elected a director of the Bank of Bethesda, and Lewis E. Smoot, former president of the Smoot Sand & Gravel Co., has been elected a director of the Columbia Sand & Gravel Co.

Officials of the latter company, acquisition of which by the Arundel Corporation of Baltimore was announced recently, said there was no definite plan for consolidation of the Columbia and Smoot companies at this time. Regarding reports of recent price advances in sand and gravel, officials of the Columbia company said that as far as they knew local prices were lower than those of any city on the Eastern coast. Clyde B. Asher is president of the Columbia Sand & Gravel Co. and W. A. Smoot is president of the Smoot Sand & Gravel Co.

Members of the Washington Association of Credit Men have been informed by headquarters of the national association of an agreement between the National Association of Credit Men and the Asociacion Nacional de Credito, of Cuba, whereby all credit information gathered by the Cuban association is made available to American firms selling in the Cuban market.

Privilege of Membership.

Under the agreement American firms may be admitted to full membership in the Cuban association, a privilege which has hitherto been restricted to firms actually resident in Cuba, it was stated.

"This new development, according to W. S. Swingle, foreign department director of the national association, "is a significant one for our trade with Cuba." He said, "It makes available to the American exporter detailed credit information on approximately 32,000 buyers in the Cuban market. The data includes both ledger experience and antecedent information, gathered by the Cuban association during the several years that it has been functioning.

"The Association Nacional de Credito is also equipped to handle collections and adjustments for its members, which will be a great convenience to American firms selling to Cuba but having no branches there."

Firms interested in obtaining membership in the Cuban association may communicate either with the Foreign Credit Interchange Bureau of the National Association of Credit Men, or directly with the central ofice of the Cuban association in Havana.

Credit Groups Abroad.

"While the national association has close working arrangements with several credit organizations abroad, this is the first time that American firms have gained the privilege of actually participating in a credit association in a foreign country, except through their foreign branches," Swingle said. "This additional source of information on Cuban accounts will undoubtedly stimulate our trade with the island."

President Joshua Evans, jr., District National Bank, is visiting in Florida.

President George O. Walson, Liberty National Bank, was a recent visitor in Philadelphia.

Secretary Frederick P. H. Siddons, American Security & Trust Co., attended the recent regional savings conference in New York.

Higher Income Reported By Telephone Utilities

Chicago, March 23 (A.P.).—President Marshall E. Samsell, of the Associated Telephone Utilities System, reported today that the company's average gross revenue per telephone had increased 7 per cent during 1930.

He said this was the largest increase for any year since organization of the company.

LOCAL PRODUCE MARKET.

BUTTER—One-pound prints, 34@35; tub, 32½@33½.

POULTRY—Alive: Turkeys, young, 30@32; old, 25@27; winter chickens, 30@35; fowls, heavy, 25; small, 22; spring broilers, 34@40; Leghorn broilers, 34@35; Leghorn fowls, 18@20; spring chickens, large, 33@35; medium 33@35; small, 33@35; roosters, 16; ducks, 15; keats, large and young, 60@65; old, 25@30. Dressed: Turkeys, young, 36@40; old, 30@32; winter chickens, 38@40; spring broilers, 45; fowls, heavy, 28; small, 25; Leghorn fowls, 24; capons, large, 37@38; small, 32@33; spring chickens, large, 35; medium, 35; small, 35; ducks, 24@25; roosters, 16; keats, young, 70@80; old, 40@45.

EGGS—Nearby, 21½@22; current receipts, 19@20.

CALVES—Top grade, 5@9½.

LAMBS—5@8½.

APPLES—Bushel baskets: Truck receipts, light; supplies, moderate; demand, moderate; market, steady. Virginia, U. S. No. 2½ inches up, Staymans, 1.75@2.00; Rome Beauty, some slightly scalded, 1.50@1.75, mostly 1.50. Barrels: Supplies, light; demand, light; market, steady. New York, U. S. No. 1, 2½ inches up, Rhode Island Greenings, 4.50@5.00. Boxes: Supplies, moderate; demand, light; market, steady. Washington, Delicious, medium to large sizes, extra fancy, 3.00@3.25; Staymans, 2.25@2.50.

CABBAGE—New York: Supplies, moderate; demand, moderate; market, steady. Florida, 1½-bushel hampers, pointed type, best, 1.25; poorer, 1.00; Texas, barrel crates, round type, 2.10@2.25.

CELERY—Supplies, moderate; demand, light; market, steady. Florida, 10-inch crates, crate-washed and precooled, 6-8 dozen, 3.25; 3-4 dozen, 3.00.

LETTUCE—Supplies, moderate; demand, moderate; market, steady. California, crates, Iceberg type, 4-5 dozen, mostly fair quality and condition, best, 3.50@3.75; fair quality and condition, 3.00@3.25.

ONIONS—Supplies, moderate; demand, light; market, steady. Michigan and Ohio, 50-lb. sacks, yellows, U. S. No. 1, 70@75.

POTATOES—Old stock: Supplies, moderate; market, about steady. Maine, Green Mountains, U. S. No. 1, 150-lb. sacks, 3.25; 120-lb. sacks, 2.60; New York, round whites, U. S. No. 1, 150-lb. sacks, 3.00. New stock: Supplies, light; demand, light; market, steady. Florida, bushel crates, Blue Triumphs, U. S. No. 1, 2.60@2.75.

STRAWBERRIES—Supplies, moderate; demand, light; market, slightly weaker. Florida, pony refrigerators, various varieties, 35@40 per quart, 15@20 per pint; 32-quart crates, various varieties, best 35@40; fair condition, 30 per quart; 36 pint crates, 20 per pint.

TOMATOES — Supplies, moderate; demand, light; market, steady. Repacked, various sections, 3s, ripes, wrapped, 3.25@3.50; choice count, 2.50@3.00; poorer, all sizes, 1.00@2.00.

SNAP BEANS — Supplies, moderate; demand, light; market, slightly weaker. Florida, bushel hampers, green, flat type, best, 4.50@5.00; fair quality, 3.50@4.00; round type, 4.00@5.00.

CAULIFLOWER—Supplies, moderate; demand, light; market, steady. California, pony crates, 2.15@2.25.

CARROTS—Supplies, moderate; demand, light; market, steady. Texas, Western lettuce crates, 2.50@2.60.

BEETS — Supplies, moderate; demand, light; market, steady. Texas, Western lettuce crates, 2.50@2.60.

KALE—Supplies, light; demand, moderate; market, slightly weaker. Norfolk section, Virginia, bushel baskets, 1.00.

COLLARDS — Supplies, light; demand, light; market, steady. Norfolk section, Virginia, bushel baskets, 75@1.00.

TURNIP GREENS—Supplies, light; demand, light; market, slightly weaker. North Carolina, bushel hampers, 1.00.

PEPPERS — Supplies, light; demand, light; market, about steady. Florida, pepper crates, 5.25@5.50; choice express receipts, small size, ordinary quality, 2.00@2.50.

SQUASH—Supplies, light; demand, light; market, steady. Florida, bushel hampers, white, wrapped, large size, 2.75@3.00; bushel hampers, yellow, large size, 2.00@2.50.

ORANGES — Supplies, liberal; demand, moderate; market, steady. Florida, boxes, all sizes, 3.75@6.25.

GRAPEFRUIT—Supplies, moderate; demand, light; market, steady. Florida, boxes, all sizes, 2.25@2.50.

Curb Review

New York, March 23 (A.P.).—The Curb Market was uncertain of itself today.

Selling of some of the utilities, oils and industrials was counterbalanced by persistent bullish activity in several pool favorites. The volume of trading dwindled. The day's transfers of 472,800 shares were 161,500 less than Friday's.

Electric Bond & Share dropped more than a point before meeting support. Its net loss at the close was ⅛. United Light A finished a point lower, and American Gas & Electric declined 1⅜.

Cities Service, which pushed into new high ground last week, yielded fractionally in heavy trading. Indian also lost a fraction, and Standard of Ohio, 1 point. Vacuum, however, was firm, and Humble recovered a point.

Aluminum Co. was again a sensation, surging up 24 points to 210, bettering last week's new high by 6 points, then slipping back to 204. Noranda turned firm again, and closed a point higher. In the aviations, Fairchild appeared at 5, up 2. Transcontinental rose nearly a point to a new 1931 top at 7⅞, and closed at 7¾. Cord Corporation was firm, in sympathy with Auburn.

Soft spots among the industrials were Ford, Ltd., Anglo-Chilean Nitrate, Mead Johnson and Driver Harris, off a point or so.

Investment trusts were mixed. Shenandoah rose a fraction to a new peak, and United Founders was firm, while Goldman Sachs yielded ½.

LIVE STOCK MARKETS.

Chicago, March 23 (A.P.) (U. S. Dept of Agriculture).—HOGS—Receipts, 37,000, including 18,000 direct; fairly active around 10c lower than Friday's average; bulk desirable 140-205 lb. averages, 7.75@8.00; top, 8.10; most 230-250 lbs., 7.40@7.75; 260-325 lbs., 7.00@7.35; bulk pigs, 7.25@7.75; sows scarce; bulk, 6.35@6.60; lights, light good and choice, 140-160 lbs., 7.75@8.00; lightweight, 160-200 lbs., 7.80@8.10; medium weight, 200-250 lbs., 7.35@8.00; heavyweight, 250-350 lbs., 6.90@7.50; packing sows, packing sows and good slaughter pigs, 6.25@6.75; slaughter pigs, good and choice, 100-130 lbs., 7.25@7.75.

CATTLE—Receipts, 21,000; calves, 2,500; fed steers and yearlings opening slow, 25c lower; some bids off as much as 50 cents; largely steer and she-stock run; practically everything being killer fleshed; early top fed steers, 10.50; not much here of value to sell above 10.00; most other killing classes steady. Slaughter cattle and vealers: Steers, good and choice, 600-900 lbs., 8.50@10.75; 900-1,100 lbs., 8.50@10.75; 1,100-1,300 lbs., 8.50@10.75; 1,300-1,500 lbs., 8.50@10.75; common and medium, 600-1,300 lbs., 6.25@8.50; heifers, good and choice, 550-850 lbs., 7.25@9.25; common and medium, 5.50@7.75; cows, good and choice, 5.00@6.50; common and medium, 4.00@5.00; low cutter and cutter, 3.00@4.25; bulls (yearlings excluded), good and choice (beef), 4.25@5.75; cutter to medium, 3.75@4.75; vealers (milk fed), good and choice, 6.50@9.00; medium, 5.50@6.50; cull and common, 4.00@5.50; stocker and feeder cattle: steers, good and choice, 500-1,050 lbs., 7.50@8.75; common and medium, 5.50@7.50.

SHEEP AND LAMBS—Receipts, 22,000; fat lambs closing dull, 25 to 35c lower; many unsold; sheep weak, tending lower; bulk good and choice fat lambs, 8.25@8.60; few choice medium weights, 8.65@8.85; top, 9.25, paid early; lambs, 90 lbs. down, good and choice, 8.50@9.25; medium, 7.75@8.50; 91-100 lbs., medium to choice, 7.75@8.85; all weights, common, 6.00@7.75; ewes, 90-150 lbs., medium to choice, 3.50@5.00; all weights cull and common, 2.00@4.00; feeding lambs, 87-75 lbs., good and choice, 7.65@8.25.

New York, March 23 (A.P.).—CATTLE—Receipts, 2,510; steady; good steers, 8.65@9.75; medium, 6.50@8.30; choice bulls, 4.00@5.25; cows, 2.00@5.75; vealers, 7.00@; irregular; good to choice, 9.00@11.50; medium, 7.00@8.50; culls and common, 3.50@6.50.

SHEEP AND LAMBS—Receipts, 14,960; steady; good lambs, 8.50@9.00; others not offered.

HOGS—Receipts, 5,560; no sales reported.

BALTIMORE LIVE STOCK.

Baltimore, March 23 (Union Stock Yards, Claremont).—CATTLE—Receipts, 400 head, market dull and draggy at steady prices; steers, good to choice, 8.50@9.00; medium to good, 7.50@8.50; fair to medium, 7.00@7.50; plain to fair, 6.00@7.00; common to plain, 5.00@6.00; bulls, medium to good, 5.00@5.50; fair to medium, 4.50@5.00; plain to fair, 4.00@4.50; common to plain, 3.50@4.00; cows, medium to good, 4.50@5.50; fair to medium, 4.00@4.50; plain to fair, 3.00@4.00; common to plain, 2.00@3.00; heifers, medium to good, 7.00@7.50 fair to medium, 6.00@7.00; plain to fair, 5.00@6.00; common to plain, 4.50@5.25; fresh cows and springers, 30.00@70.00.

SHEEP AND LAMBS—Receipts, 800 head, supply light, market higher; sheep, 1.50@4.00; lambs, 6.50@10.25.

HOGS—Receipts, 1,700 head, supply light, market spotty; lights, 8.60@8.85; heavies, 7.50@8.45; medium, 8.60@8.85; roughs, 6.00@6.75; light pigs, 8.25@8.50; pigs, 8.50@8.75. Ohio hogs, 10@20 cents higher than quotations.

CALVES—Receipts, 450 head, supply light, market steady; calves, 5.00@9.00.

FOREIGN EXCHANGE.

New York, March 23 (A.P.).—Foreign exchanges steady; Great Britain, in dollars; others in cents.

Great Britain, demand, 4.85¾; cables, 4.86; 60-day bills, 4.83 5-16.

France, demand, 3.91¾; cables, 3.91 15-16.

Italy, demand, 5.23½; cables, 5.24.

Belgium—Demand, 13.92.

Germany—Demand, 23.83.

Holland—Demand, 40.16.

Norway—Demand, 26.74½.

Sweden—Demand, 26.77.

Denmark—Demand, 26.74½.

Switzerland—Demand, 19.25.

Spain—Demand, 10.69.

Portugal—Demand, 4.50.

Greece—Demand, 1.29 7-16.

Poland—Demand, 11.20.

Czechoslovakia—Demand, 2.96¼.

Jugoslavia—Demand, 1.75¾.

Austria—Demand, 14.06.

Roumania—Demand, 0.80 9-16.

Argentina—Demand, 34.87½.

Brazil—Demand, 7.75.

Tokyo—Demand, 49.35.

Shanghai—Demand, 37.87½.

Montreal—Demand, 99.99 5-16.

Mexico City—Demand (gold peso), 47.30.

NEW YORK MONEY MARKET.

New York, March 23 (A.P.).—Call money steady, 1½ per cent all day. Time loans steady; 60 days, 2 5-8@2½ per cent; 90 days, 2½@2¾ months, 2½@2¾; 5 to 6 months, 2¼@2¾; 4 per cent.

Prime commercial paper, 2¼@2½ per cent. Bankers' acceptances unchanged; 30 days, 1⅝@1¾; 60 to 90 days, 1¾@1⅞; 4 months, 1¾@1⅞; 5 to 6 months, 1⅞@2¼. Bar silver, 29¼.

FOREIGN MONEY MARKET.

Paris, March 23 (A.P.).—Trading was dull on the bourse today.

Three per cent rentes, 88 francs 20 centimes; 5 per cent loan, 103 francs 75 centimes.

Exchange on London, 124 francs 17 centimes. The dollar was quoted at 25 francs 55¼ centimes.

London, March 23 (A.P.).—Bar silver, 13 9-16d per ounce. Money, 2¼ per cent. Discount rates—Short bills, 2⅝@2¾ per cent; three months, 2⅝ per cent.

SECURITIES PRICE AVERAGES

New York, March 23 (A.P.).—Bond averages:

	10 ind.	10 RR.	10 util.	30 ind.
Today	88.6	102.2	100.9	97.2
Previous day	88.5	102.2	101.1	97.3
Week ago	87.8	102.2	100.9	97.0
Month ago	90.3	102.6	100.1	98.2
Year ago	94.3	107.2	99.0	100.4
2 years ago	94.3	103.5	97.7	98.5
3 years ago	96.5	108.9	101.0	102.1
High (1931)	90.4	105.7	101.1	98.7
Low (1931)	86.8	101.8	98.4	96.2
High (1930)	94.9	109.8	101.4	101.9
Low (1930)	83.3	97.3	96.6	92.6
High (1929)	98.3	106.0	98.8	99.9
Low (1929)	90.4	100.8	96.0	96.3

Stock averages:

	50 ind.	20 RR.	20 util.	90 ttl.
Today	136.1	95.4	200.1	141.0
Previous day	137.1	95.8	200.1	142.1
Week ago	135.4	96.8	201.7	141.1
Month ago	138.4	105.9	190.0	142.4
Year ago	167.4	138.7	231.6	190.9
2 years ago	214.6	131.4	210.2	206.2
3 years ago	158.2	123.2	138.0	149.1
High (1931)	140.2	106.2	203.9	144.3
Low (1931)	118.6	94.6	159.3	122.8
High (1930)	202.4	141.6	245.8	205.8
Low (1930)	112.9	86.4	146.5	114.7
High (1929)	252.8	167.8	353.1	253.5
Low (1929)	141.5	117.7	156.3	140.2

(Copyright, 1931, Standard Statistics Co.)

DAILY COTTON MARKET.

New York, March 23.

PORT MOVEMENT.

	Middl'g.	Receipts.	Exports.	Stock.
N. Orleans	10.44	5,935	1,400	787,420
Galveston	10.25	2,413	4,123	567,468
Mobile	9.80	340	.....	247,324
Savan'ah	10.22	1,202	.....	361,242
Charl'ton		9	.....	166,963
Wilmington		52	.....	18,804
Norfolk	10.50	1,154	1,538	87,400
Baltimore		.....	.....	1,284
New York	10.80	.....	.....	229,781
Boston		.....	.....	2,800
Houston	10.15	1,076	10,863	1,242,950
C. Christi		170	.....	67,798
Min. ports		.....	17	130,502
Tl. today		12,434	25,688	3,911,707
Tl. week		18,502	45,838	.....
Tl. season		8,341,340	5,349,256	.....

At Sales—New Orleans, 903; Galveston, 500; Mobile, 5; Savannah, 245; Norfolk, 10; New York, 200; Houston, 1,390; minor ports, 764. Total sales today, 3,253.

INTERIOR MOVEMENT.

	Middl'g.	Receipts.	Shipments.	Stock.
Memphis	9.55	2,798	2,759	292,001
Augusta	10.13	482	903	98,198
St. Louis		1,369	1,369	10,583
Ft. Worth	9.65	.....	.....	.....
Lit. Rock	9.42	11	525	35,768
Atlanta	10.05	.....	.....	.....
Dallas	9.65	.....	.....	.....
M'gomery	9.65	.....	.....	.....
Tl. today		4,660	5,556	436,641

Sales—Memphis, 1,242; Augusta, 220; Fort Worth, 297; Little Rock, 385; Dallas, 633; Montgomery, 9. Total sales today, 2,786.

Wall Street Briefs

New York, March 23.—A letter soliciting proxies to be voted at the annual meeting March 26 in favor of a change in management has been forwarded to holders of class "A" and "B" stocks of Container Corporation of America by Spencer, Trask & Co. The banking house states financial interests have made an extensive investigation into the company's affairs and expresses the belief that operations can be improved.

Receipt of $600,000 in gold from Mexico was reported in the daily gold statement of the New York Federal Reserve Board.

The American Tobacco Co. has decided that, since other companies do not publish their sales figures, definite figures on the increase in sales of its leading brand will not be made public in the future. However, figures for February show an increase of more than 2½ times the increase from January, and March showed a continued increase. January sales of the brand increase 246,249,000 over January of last year.

An initial order has been placed by the L. C. L. Corporation with the American Car & Foundry Co. for 50 L. C. L. drop-side container cars and 300 containers. The equipment will be used on the New York Central Railroad, William T. Hoops, president of the L. C. L. Corporation, announced.

The March trade survey of Credit and Financial Management, publication of the National Association of Credit Men, reports a fairly general improvement in retail sales. The survey lists four cities—Des Moines, Iowa; San Diego, Calif.; New Haven, Conn., and Elmira, N. Y.—as reporting brisk sales, against only one city reporting good sales last month. Sales were reported fair by 78 other cities, and 44 said sales were slow. A perceptible slowing up in collections was reported.

Operations of the Tennessee Coal, Iron & Railroad Co. steel plant in the Birmingham district continue at 70 per cent of capacity. Republic Steel Corporation is operating both of its southern district blast furnaces and is reported to be receiving a steady run of orders. The Raymond coal and ore properties are operating on a schedule of six days a week.

The United States Treasury will withdraw tomorrow $20,228,700 from depository banks in the Second Federal Reserve district and an equal amount on Wednesday. From the proceeds of the two issues of certificates of indebtedness dated March 15, withdrawels on those days from all depositories will aggregate $106,021,400. Thereafter the balance remaining on deposit in the second district will amount to $212,400,800, and that throughout the United States will be $356,612,900.

The announcement by the Treasury Department that some $70,000,000 of the $1,109,000,000 series A and B 3½ per cent notes called for redemption on March 15 have not been redeemed suggests a little calculation. Figured at that rate of interest the loss to holders through this oversight since March 15 has approximated $54,000 to date.

NEW YORK PRODUCE.

New York, March 23 (A.P.).—BUTTER—Receipts, 6,002; easier. Creamery, higher than extra, 29½@30; extra (92 score), 29; first (88 to 91 score), 27@28½; packing stocks, current make, No. 1, 20@20½; No. 2, 19.

CHEESE—Receipts, 38,803; steady. State, whole milk flats, fresh, Fancy to fancy specials, 16@17; do., held, 21@22½.

EGGS—Receipts, 44,461. Unsettled. Mixed colors, regular packed, closely selected extra, 20¾@21½; extra first, 20@20½; first, 19½@19¾; seconds, 19; medium firsts, 18½; seconds, 17; checks, closely selected heavy, 22@22½; extra first, 21@21½; first, 20½; medium firsts, 18½; nearby hennery brown, regular packed, extra, 22½; extra first, 21@22; nearby and nearby Western hennery white, closely selected, extra, 25@26½; average extra, 24; nearby white, mediums, 22@23; Pacific Coast white, extra, 27½@29; extra first, 26@27½.

POULTRY—Live: irregular; chickens by freight, 17@19; by express, 21@30; broilers, freight, 32; express, 25@37; fowls, freight, 23@25; express, 23@28; roosters, freight, 13; express, 15@16; turkeys, freight, 30; express, 30@42; ducks, freight, 19@21.

POULTRY—Dressed: steady; chickens, frozen, 25@38; fowls, fresh or frozen, 20@26; old roosters, fresh, 14@20; turkeys, fresh, 31@36; frozen, 33@43; ducks, frozen, 22@26.

SUGAR—Raw, spots, duty paid, 3.30; refined, 4.35 for fine granulated.

COFFEE—Spot, Rio 7s, 5½@5⅝; Santos 4s, 8½@9.

PHILADELPHIA MARKETS.

Philadelphia, March 23 (A.P.).—CHEESE—Whole milk longhorns, round lots, 15¾@16¼; single daisies, fresh, 23@24; white Leghorns, 19@23; fancy winter chickens, 31@32; broilers, fancy, new hatched, Plymouth Rocks, full feathered, 37@38; do., Reds, 35@36; broilers, white Leghorns, new hatched, full feathered, 30@31; do., old roosters, 15@17; staggy young roosters, 20@22; capons, 33@35; capons, 34@43; slips, 30@32; ducks, 22@26. Dressed: Fresh killed, in boxes, 22@26; chickens, western, in boxes, 18@21; old roosters, 16; dry-picked, Western, 17@20; turkeys, 28@36.

BUTTER—Top, 31@34; 92 score, 30; 89-91 score, 27½@29½; 86-88 score, 25@26½.

EGGS—Receipts, 8,814. Irregular. Pacific Coast white extras, best marks, 27½@29; nearby white extras, 27½@28; extra firsts, 24@32; nearby white extras, 22½@23½; nearby brown extras, 22½@24; nearby graded firsts, mixed colors, 21½@22; nearby current receipts, mixed colors, 20½@21; Midwest average extras, mixed colors, 22@22½; Midwest grades, firsts, mixed colors, 21@21½; Midwest current receipts, mixed colors, 20@21.

NEW YORK COTTON.

New York, March 23 (A.P.).—Cotton was lower today under liquidation, together with some local and commission house selling, which appeared to be inspired by relatively easy cables and the publication of reports from Washington regarding the stabilization policies of the Federal Farm Board. The latter appeared to have an unsettling effect on sentiment, which was promoted by weakness in grain and probably accounted for some of the selling. May contracts sold off to 10.80 and closed at 10.82, with the general market closing steady at net declines of 17 to 23 points.

The opening was steady, 1 to 8 points lower, in response to disappointing Liverpool cables and offerings increased right after the call, as if influenced by the easier ruling of grain. This was attributed to the unsettling effect of the announcement that the Farm Board would not authorize stabilization purchases from the 1931 wheat crop, and a later news dispatch intimating that a similar policy would be followed with reference to cotton seemed to bring in additional selling. Trade interests were credited with buying on scale down orders, but otherwise the market was without much support except for covering and prices worked off to 10.80 for May and 11.36 for October, or 19 to 24 points net lower. Offerings were not heavy, but they seemed to be more or less general and closing quotations were within 2 or 3 points from the lowest.

A report received here after the close of the market said the Federal Farm Board had made no statement regarding the 1931 cotton crop and added that cotton stabilization purchases so far had been confined to the 1929 crop. Liverpool cabled that local covering in that market had been supplied by Manchester and continental liquidation and reported buyers of cotton cloths and yarns cautious with a moderate turnover.

Houses with Japanese and other trade connections were said to be buyers here on the decline. Southern selling was said to be very little in evidence and the bulk of the offerings were attributed to liquidation of scattering account. Exports today, 35,688, making 5,510,205 so far this season. Port receipts, 30,669. U. S. port stocks, 3,823,169.

Futures:	High.	Low.	Close.
March	10.86	10.70	10.72
May	10.97	10.80	10.81-82
July	11.22	11.05	11.06
October	11.54	11.36	11.38-39
December	11.73	11.54	11.57-60
January	11.83	11.65	11.69

BETHESDA A. C. TO MEET.

Plans for the baseball season will be discussed at a meeting of the Bethesda A. C. tonight at 209 St. Elmo avenue, Bethesda, starting at 8 o'clock. Practice will be held next Sunday. For games, call Manager Horace Gingell, at Bethesda 80.

7 BOYS CLUB FIGHTERS IN TOURNEY

4 Unbeaten Among Group Seeking D. C. Amateur Titles.

THAT the Boys Club, beehive of youthful athletic endeavor, will make a bid for District amateur boxing honors was promised yesterday by Mike White, athletic director, who announced the entry of seven title aspirants in the tournament which starts Thursday night at Rockville.

An idea of the seriousness of the Boys Club hopes may be gleaned from the fact that four of the seven have never tasted defeat. Those with the unbeaten records are Louis Givison and John Riley, flyweights; Will Reed, bantamweight, and Ollie Dryzer, featherweight.

Givison's record is especially noteworthy as this 112-pounder has clicked off 21 straight victories including seven clean knockouts and five kayos of the technical variety. Riley, who donned the gloves this winter for the first time, has won seven bouts in a row. Both he and Givison are southpaws.

Coach Twomey's Work Praised.

The other three Boys Club representatives are Steve Thompson, a welterweight, who has won 19 out of 20 bouts this season; Jim Lewis, featherweight, and Dick Knight, middleweight.

Director White took occasion to praise the work of Matt Twomey, the club's boxing coach, who has aroused interest among the members to unprecedented heights. Twomey will be remembered as a former star athlete at Central High School and Devitt Prep.

The Knights of Columbus will have but two entrants in the tournament, it was stated last night by Charley Reynolds, Casey coach. Leo Covaleskie, welterweight, and Al Middleton, middleweight, will represent the Tenth street organization.

Covaleskie Steps Up to Welter Class.

Covaleskie, one of the most experienced amateur boxers in this section, has stepped up to the 147-pound class from the lightweight since last year, when he met defeat in the first round of the tourney at the hands of Harry Winters, of the City Club. Reynolds believes, however, that he will show an improvement with added poundage this year. Middleton is a novice but may prove a surprise, declared the coach.

Navy Varsity Crew Due for Revamping

Special to The Washington Post.

Annapolis, Md., March 23.—The varsity crew at the Naval Academy, prepping for its inaugural race in New York April 18, is to be revamped this week. With "Duke" Crinkley, one of the most powerful of the oarsmen, who just finished boxing by winning the intercollegiate heavyweight championship, expected within a day or two to join the squad, Coach Richard A. "Old Dick" Glendon hopes to get his eight settled in time for a long workout Saturday afternoon.

Preceding Crinkley from the ring squad was Carpenter, also a heavyweight, who is expected to clinch a varsity seat. Hunter, a varsity man of last year, returned today after an illness and was placed in the jayvee boat. Before the end of the week, Hunter is expected to relieve Hartley.

BROOKLYN REGULARS TROUNCE YANNIGANS

Continued from Page 16.

victory gave the first team an advantage of two games to one.

Brooklyn Second	100	000	000	—1	4	2
Brooklyn First	120	001	10x	—5	10	1
Batteries—Gallo and Lombardi; Clark, Moore and Richards.						

Cubs' Winning Streak Broken by Oakland.

Oakland, Calif., March 23 (U.P.).—The long winning streak of the Chicago Cubs in exhibition games was broken here today when Oakland, of the Pacific Coast League, defeated them, 4 to 3.

Unfortunately for the major league team, there was no one on base in the ninth inning when Jurges, young shortstop, hit a home run.

Chicago (NL)	010	000	011	—3	11	2
Oakland (PCL)	000	022	000	—4	9	1

Teachout and Hartnett, Grace; Ortman, Ludolph and Deberry, Read.

Detroit Bows, 11-8 as Wyatt Blows Up.

San Diego, Calif., March 23 (A.P.). Whitlow Wyatt's sore arm failed him and the Hollywood Club of the Pacific Coast League got to him for eight runs in the single inning he pitched to defeat the Detroit Tigers, 11 to 8, in an exhibition game. Trailing, 10 to 3, as they entered the ninth inning, the Tigers laid down a barrage of base hits for five runs, but fell three short of tying the score. Earl Whitehill had held the Pacific Coast Leaguers to two hits and as many runs in the six innings he pitched.

Detroit	000	002	105	—8	13	3
Hollywood	010	100	81x	—11	8	3

Whitehill, Wyatt, Dubuc and Schang; Turner, Page and Bassler.

JOHNSON-SCHACHT TAKE MOUND TODAY

Continued from Page 16.

The boys like Al, but do not think much of his flinging ability.

Schacht's announcement that he will pitch did one thing which persuasion could not do, however, in that it brings Walter Johnson to the mound in his first competitive appearance since 1927, except for part of an inning while he was manager of the Newark Bears.

Word of Johnson's intention to oppose the rookies on the mound has been passed about town and it would not be surprising if a crowd equaling the size of some of the regular exhibitions turns out.

Capt. Joe Judge pulled up last night with a swollen left ankle—where, how and when he got it he does not know, and so he was excused from working against the Baltimore Orioles here this afternoon.

SAYS PEGLER

Continued from Page 16.

essays remarking that football is no mollycoddle game and that no team is any better than its fundamentals.

I do not believe that just as essayists, apart from their position and their reputations as coaches, the football coaches would be worth more than, say, a dollar a column yard. But then, what do you suppose Mr. Coolidge's little homilies would be worth if he had not been President of the United States?

It was very disagreeable of him to do this. He weakened my position, and no coach need feel self-conscious any more when he sits down to write that in football it is of the utmost importance to score touchdowns and prevent the other team from doing so.

"Well, anyway," says the coach to himself, "I am only getting a dime a word."

(Copyright, 1931.)

Daily Legal Record

MONDAY, MARCH 23, 1931.
COURT OF APPEALS.

No session. Adjourned from day to day.

DISTRICT SUPREME COURT.

CIRCUIT COURT 1—Mr. Justice Wendell P. Stafford presiding. William W. Stickney, clerk.

No. 78923. U. S. A. ex rel. Henry Esher et al. vs. David Burnet et al.; order sustaining demurrer to answer and ordering writs to issue; order discharging rule as to other defendant; appeal noted each order by respective parties. Attys., L. A. Baker—E. L. Goltz.

No. 78973. Claxton Poultry Co. vs. James H. Randolph; Francis W. Hill, jr., made party plaintiff. Atty., R. E. Wellford.

No. 79339. Sarah Burns, administratrix, vs. Washington Railway & Electric Co.; jury sworn and verdict for plaintiff for $500 and judgment thereon forthwith without costs. Attys., C. C. Caywood—H. M. Keyser.

No. 75496. Bon Dee Cameron vs. Abraham D. Butz et al.; trial resumed and jury resplted. Attys., R. A. Cusick—Welch, Darley & Welch, T. M. Baker.

No. 70851. Lulu M. Cropley vs. Adolph J. Schippert; judgment of condemnation against Louise E. Tomlin, administratrix, garnishee, for $375.10. Attys., Roger O'Donnell, Thos. W. O'Brien, Darr, Darr & Espey.

Assignment for Tuesday, March 24—Trials:

Docket No. 75496 (on trial). Calendar No. 132. Administration No. 40669. Calendar Nos. 272, 115, 292.

CIRCUIT COURT 2—Mr. Justice Frederick L. Siddons presiding. Richard J. Kirkland, clerk.

Administration No. 40680. Estate of Harriet P. Gunnell; trial resumed and jury resplted. Attys., Ansell, Ansell & Wilmeth—Peelle, Spilby & Lesh.

No. 79296. Kate D. Cecil vs. William F. Bergmann; judgment against defendant by default for $7,468.44 with interest and costs. Attys., Walter B. Guy, F. B. Wevder.

No. 74066. Walter M. Purvis, administrator, vs. U. S.; leave to file second amended declaration with ten days to defendant to plead thereto granted. Attys., John W. Maher—Anna Hinderliter.

No. 79180. Appleton P. Clark, jr., vs. Harold L. Johnston; judgment against defendant by default for $1,200 with interest and costs less credits of $89.65. Atty., Andrew Wilson.

No. 79272. Minnie Conradis vs. William Ourand; demurrer to declaration overruled. Attys., R. E. Wellford—W. M. Bastian, Harry S. Barger.

Assignment for Tuesday, March 24—Trials:

Administration No. 40680 (on trial). Calendar Nos. 181, 150, 266, 267, 271, 284, 285 and 245.

CIRCUIT COURT 3—Mr. Justice Jennings Bailey presiding. J. Wesley Gardner, jr., clerk.

Nos. 75759, 75760, 75826, 75847. Mattie Pleininger et al. vs. Lester L. Charlton; trial resumed and verdict for plaintiff in No. 75759, Mattie Pleininger, for $250; for plaintiff in No. 75760, Joseph Pleininger, for $500; for plaintiff in No. 75826, Emily Archibuld, for $5,000; for plaintiff in No. 75847, C. Theodore Schwegler, for $20,000. Attys., A. L. Newmyer, Godfrey L. Munter.

No. 75701. Elizabeth O. Steinbrucker et al. vs. Isaac Goldenberg; judgment each case on verdict for plaintiff against defendants with costs. Attys., R. H. Yeatman—Lawrence Koehigsberger.

No. 75134. Tom B. Swann vs. Berkeley Land & Improvement Co.; motion sustained. Attys., Clephane & Latimer, G. L. Hall et al.—L. H. Sothoron, R. H. McNeill.

Assignment for Tuesday, March 24:

Cases on hearing and one or more to be certified from various Circuit Courts, if same be necessary.

EQUITY COURT 1—Mr. Justice James M. Proctor presiding; Russell P. Belew, clerk.

No. 52629. U. S. A. vs. Josephine De Biasi; order for injunction pending hearing. Attys., Leo A. Rover, Jr.

No. 45045. Garnet C. Jones vs. Frederick W. Jones; continued to June 3, 1931. Atty., F. B. Hoffman.

No. 48078. Alvina Rowe vs. Roland Rowe; consent decree for dismissal of cause. Attys., F. J. Kelly—David L. Riordan.

No. 49653. Alice K. Wilkerson vs. Jackson M. Wilkerson; consent for permanent maintenance. Atty., Joseph J. Malloy.

No. 51755. Elizabeth J

PROPOSALS

TREASURY DEPARTMENT, BUREAU OF Engraving and Printing, Washington, D. C., March 19, 1931. Sealed proposals are invited to furnish this bureau with check paper, postage stamp paper and internal revenue paper during the fiscal year beginning July 1, 1931. Contracts will be made only with actual manufacturers of postage stamp and internal revenue paper. Proposals to be received not later than 2 p. m., Thursday, April 30, 1931. Blank forms with specifications for proposals and further information will be furnished on application to A. W. HALL, Director. 26

SEALED BIDS, IN DUPLICATE, SUBJECT to the conditions contained herein, will be received until 2 p. m., MARCH 30, 1931, and then publicly opened, for furnishing all labor and materials and performing all work for constructing galleries in the N. W. and W. N. Ranges, Natural History Building, U. S. National Museum, Washington, D. C. Bids will be opened in Room 32, Office of Superintendent of Buildings and Labor, Natural History Building, Tenth street and Constitution avenue northwest. 19,21,24

LEGAL NOTICES

FRED B. RHODES and COOPER B. RHODES, Attorneys, 814 National Press Building.

IN THE SUPREME COURT OF THE DISTRICT of Columbia. Paul M. Sine, Plaintiff, vs. Louise E. Sine, Oden Baughman, Defendants. No. 51087. The object of this suit is the procurement of an absolute divorce by the plaintiff from the defendant, Louise E. Sine. On motion of the plaintiff, it is this 11th day of March, A. D. 1931, ordered that the defendants, Louise E. Sine and Oden Baughman, cause their appearance to be entered herein on or before the fortieth day, exclusive of Sundays and legal holidays, occurring after the day of the first publication of this order; otherwise the cause will be proceeded with as in case of default. Provided, a copy of this order be published once a week for three successive weeks in the Washington Law Reporter and The Washington Post before said day. By the court. JAMES M. PROCTOR, Justice. True copy. Test: (Seal.) FRANK E. CUNNINGHAM, Clerk. By H. B. DERTZBAUGH, Assistant Clerk. ma24,31,ap7

The Washington Post

Indexed, Simplified and Popularized. All ads restricted to their proper classification and The Washington Post style of type. Publishers reserve the right to edit, classify, index or reject any classified advertising copy.

Errors in advertisements should be reported immediately. The Washington Post will not be responsible for more than one incorrect insertion.

CLASSIFIED RATES.

Count 5 average words to the line. Minimum 3 lines.

For consecutive insertions:

	Charge	Cash
1 day	20c	19c
3 days	18c	17c
7 days	16c	15c

Cash rates apply on prepaid ads only. Irregular or "skip" orders cost 1 cent per line additional.

CONTRACT RATES.

30 consecutive days, 15c per line. Three or more lines every day for one year, 14c per line. 1,000 lines used at option within one year, 17c per line.

CLOSING TIME FOR ADS.

9 p. m. for daily copy and 5:45 p. m. Saturday for Sunday copy.

Ads to appear in early 9 o'clock evening edition must be received before 12 o'clock noon.

Telephone your ad to NATIONAL 4205. Ask for a Post Ad Writer. Have it charged.

Classifications of an allied nature grouped together for quick and easy reference.

Auction Sales

THURSDAY, MARCH 26—THOS. J. OWEN & SON, Auctioneers. 1431 Eye Street Northwest.

TRUSTEES' SALE OF TWO-STORY BRICK DWELLING KNOWN AS PREMISES 204 RANDOLPH PLACE NORTHEAST, WASHINGTON, D. C.

By virtue of a certain deed of trust recorded in Liber 6217, Folio 63, among the land records of the District of Columbia, and at the request of the party secured thereby, the undersigned trustees will sell, at public auction within the office of Thomas J. Owen & Son, 1431 I street northwest, on THURSDAY, THE TWENTY-SIXTH DAY OF MARCH, A. D. 1931, AT ONE O'CLOCK P. M., the following described land and premises, situate in the District of Columbia, and designated as and being lot 68 in Benjamin H. Gruver's subdivision of lots in Block 4 "Eckington," known as "George Truesdell's Addition to the City of Washington" as per plat recorded in Liber No. 66, folio 170, of the Records of the Office of the Surveyor of the District of Columbia. Subject to covenants of record.

TERMS: Sold subject to a prior deed of trust for $5,500.00, further particulars of which will be announced at time of sale, the purchase price above said trust to be paid in cash. A deposit of $300.00 required. Conveyancing, recording, etc., at the purchaser's cost. Terms to be complied with within thirty (30) days, otherwise deposit forfeited and property may be advertised and resold at the discretion of the trustees.

LEWIS E. BREUNINGER,
WILMER F. STICKLE,
Trustees.
—P—mar16,18,21,24,26

MONDAY, MARCH 30—THOS. J. OWEN & SON, Auctioneers. 1431 Eye Street Northwest.

TRUSTEES' SALE OF VALUABLE 6-ROOM AND BATH HOUSE AT 817 TEWKESBURY PLACE N.W., WASHINGTON, D. C.

By virtue of a certain deed of trust duly recorded in Liber No. 6422, folio 456 et seq., of the land records of the District of Columbia, and at the request of the party secured thereby, the undersigned trustees will sell at public auction at the office of the auctioneer, 1431 Eye street northwest, on MONDAY, THE THIRTIETH DAY OF MARCH, A. D. 1931, AT ONE O'CLOCK P. M., the following-described land and premises situate in the District of Columbia, and designated as and being lot fourteen (14) in the subdivision of lots made by Harry Wardman, Thomas P. Bones and H. La Fay Corwin, in square twenty-nine hundred and seventy-six (2976), as per plat recorded in the office of the Surveyor for the District of Columbia in Liber 89, at folio 20.

TERMS: Sold subject to a prior deed of trust for $4,500, further particulars of which will be announced at time of sale, the purchase price above said trust to be paid in cash. A deposit of $500 required. Conveyancing, recording, &c., at purchaser's cost. Terms to be complied with within 30 days, otherwise deposit forfeited and the property may be advertised and resold at the discretion of the trustees.

HENRY J. ROBB,
HOWARD A. BURNS,
Trustees.
P-Mar.19,21,24,26,28,30

Lost 1

AIREDALE DOG—Medium size, black and tan, name Diavolo; household pet; license 15872; missing from 1621 K st. nw. since Saturday. Ample reward for return. Telephone Metropolitan 1790.

PURSE—Brown patent leather; lost Friday on sun porch at Wardman Park Hotel; contents of importance to owner only. Reward for return or information leading to return. Call Mrs. Lockwood, Columbia 4741.

WRIST WATCH—Lady's gold; vicinity Wisconsin and Ingomar; finder please telephone Cleveland 3537.

Personals 5

MONEY advanced on pawn tickets, diamonds, jewelry, antiques, silver, gold and watches. Livingstone & Co., 1319 F st. National 5649.

Clairvoyants 6

LICENSED BY DISTRICT OF COLUMBIA

MRS. RIZPAH ELDON
1336 MASS. AVE.
Cor. 14th and Mass. Ave. NW.
Clairvoyant; advice on all affairs, family, love and business. Met. 2726.

CARLETTA
ASTROLOGIST PSYCHOLOGIST
NEVER MET YOU, TELLS YOUR NAME, IMMEDIATELY TELLS OBJECT OF CALL. Are You Unhappy or Depressed? Consult this WORLD'S RENOWNED SEERESS. SHE CAN AND WILL HELP YOU.
922 14th St OVER CLAPLIN'S OPTICAL CO.
SPECIAL CONSULTATION THIS WEEK.

FAMOUS SEER

THE MAN WHO KNOWS
Two Entrances,
608 12th St. N.W.,
1203 F St. N.W.
Over Woolworth's
5c & 10c Store

THIS IS THE MAN UNDER A POSITIVE GUARANTEE.

This strange man guides you in all your affairs, business, love and domestic life. Make no change until you have consulted this famous seer. He tells all just what your life has been and will be. He has guided men and women to success and happiness for a quarter of a century. Why not you? If you are in doubt about anything concerning your future welfare you should call and see this man in person. Private reception room for each caller. You will meet no strangers and your intelligence will not be insulted. Something tells you this is the man you feel the impulse to call. Do not delay. Tomorrow may be too late.

Copyrights, March 24, 1931, Van Marsden. HOURS DAILY 10 A. M. TO 8 P. M. SUNDAY 10 to 3 UP ONE FLIGHT.

Clairvoyants 6

LICENSED BY DISTRICT OF COLUMBIA

MADAME ZARA, expert card and palm reader, $1. When in trouble call on me. 520 D st. ne.; Linc. 4341-J.

MME. LE ROY, of Egyptian Tearoom. Cards, Palm, Tealeaf readings 50c. 461 EYE ST. NW. Dist. 4149.

RELIABLE
27 Years' Successful Practice in Washington, D. C.

Martha Spencer

MOST REMARKABLE READER OF HUMAN DESTINY OF THE PRESENT AGE.

It may be of vital interest to you to know the outcome of your present DISTRESS; the happiness of your future life may depend upon the right solution and proper advice. WITHOUT A QUESTION I WILL TELL YOU THE OBJECT OF YOUR CALL, NAMES OF FRIENDS, RELATIVES AND ACTUAL FACTS CONCERNING YOUR LIFE AND CIRCUMSTANCES WHICH YOU KNOW TO BE ABSOLUTELY TRUE. PERFECT SATISFACTION OR NO FEE. Cut this out for future success and reference. Hours, 10 a. m. to 7 p. m.

924 14th St. N.W.

Automobiles for Sale 15

BUICKS—An inspection of our fine used Buicks will convince any one of their value. 1015 14th st. nw., 1111 14th st. Stanley H. Horner, National 5800.

BUICK—Low prices on all used cars; large selection awaits you. Emerson & Orme, 17th and M sts. nw.

CHEVROLET—Large assortment of late-model Chevrolets and Fords at greatly reduced prices; see and compare these cars today. Barry-Pate Motor Co., 2525 Sherman ave. nw.; Adams 6000.

CHEVROLET 1929 COUPE

In tip-top shape. A sweet running, fine looking car that you can not find every day at this low price; $360. Easy terms.

LOEFFLER MOTOR CO.,
215 PA. AVE. SE. LINCOLN 0303.

FORD and other makes. Low prices and easy terms. See Mr. Redman for your next used car. Parkway Motor Co., 3040 M st. nw.; West 0161.

FORD COUPE, $80. Exceptionally good transportation. 712 E st. se. Lincoln 3861.

LINCOLN LIMOUSINE, 7-passenger, sale or hire; perfect condition mechanically, body and tires. Chauffeur driven; to inspect, apply rear 1618 O st. nw. Phone North 7692.

OLDSMOBILE—New, 1930; all models; liberal discount. Simmons Motor Co., 14th and S sts. nw.; Pot. 3886.

REO—Flying Cloud and other late models at low prices; buy here. Dick Murphy, Inc., 1724 Kalorama rd.; Adams 9700.

OLDSMOBILE—1930 coach, $635. A real bargain in this fine car; new tires and fully guaranteed; G. M. A. C. terms. POHANKA SERVICE, 1126 20th st. nw. North 0347.

STUDEBAKER—A choice stock of used cars will be found at Lee B. Butler, Inc., 2155 Champlain st.; Columbia 5050.

WHIPPET—1929 sedan, $375. Six-cylinder, low mileage, new tires and in first-class condition throughout; G. M. A. C. terms. POHANKA SERVICE, 1126 20th st. nw. North 0347.

USED CAR BARGAINS. See them today; special values in all makes of cars. NEUMEYER MOTOR CO., INC., 2021 17th st. nw. North 4010.

Buy Your Used Car From THE HOUSE OF CONFIDENCE. LAMBERT-HUDSON MOTORS CO., 24th and M sts. nw. West 1134.

"FAMOUS" USED CARS
LOW DOWN PAYMENTS.
EASY MONTHLY PAYMENTS.
Ourisman Chev. Sales Co.
625 H ST. NE. LINCOLN 10200.

Auto Painting—Plating 19

LOOK, LOOK AT THIS
Wire wheels Sprayed, $5 Set. Complete Paint job, $40 and $50. Body Works. See us before the rush. 1231 20th st. nw.

Special, One Week Only!
WILL PAINT ANY CAR $27.50
BODY & FENDER WORKS.
627 K ST. NW. TERMS. MET. 8310.

Wanted—Automotive 23

SPOT CASH for good used automobiles. See me before you sell. BILL COUNSELMAN, 2015 14th st. nw.

WE BUY any make car; highest price paid. The Auto Mart, 1318 14th st. nw.; North 8127. Open evenings and Sundays.

CASH FOR YOUR CAR
Without a doubt I pay highest prices. If your car is not paid for, will pay your undue balance, give you the difference in cash. No delay. Drive to 1729 14th st. nw.
SEE MR. BARNES

Business Services Offered 26

WINDOW CLEANING. FLOOR WAXING. W. M. NEWMAN, 1306 R st. nw. North 5990-W.

CHAIR CANEING—Porch rockers splinted, upholstering. Armstrong, 1235 10th nw. Met. 2062

Professional Services 35

MASSAGE—At your home or hotel; excellent workmanship; unusually refined lady. Coll. West 1120; 3025 O st. nw.

Help Wanted—Female 37

BOOKKEEPER-TYPIST, age 25-35, experienced in double-entry bookkeeping; good typist; $100 mo. Boyd's, 1333 F st.

CASHIER, experienced; age 20-23, single, for retail establishment. Boyd's, 1333 F st.

CLERK—Experience not necessary; some knowledge of typing required; $7.50 weekly to start. Box 144, Washington Post.

DEMONSTRATORS—For a nationally known concern. Apply Miss Winter, Tuesday, Room 609, International Bldg., 1319 F st.

PRESSERS—Experienced on plain and fancy silk dresses. Apply 300 Eye st. ne.

STENOGRAPHERS — Typists, bookkeepers, clerks, P.B.X. operators, etc., needed daily. Boyd's, 1333 F st. nw.

TEACHER or normal graduate, for full or part time work assisting in educational campaign. Box 80, Washington Post.

WAITRESSES—White; experienced; general houseworkers; white and colored. Employment Service Bureau, 917 15th st. nw.

WOMEN—Three; for hosiery and lingerie; references required; start at once. See Mr. Haley, Manager, 610 International Bldg., 1319 F st. nw.

WOODWARD & LOTHROP desires the services of several light-complexioned colored women Elevator Operators between the ages of 20 and 25. Apply Men's Time Desk in the basement, 11th and G sts. side.

Help Wanted—Male 38

BARBER—Wanted at once; colored trade. 1819 12th st. nw., C. H. Wells.

BARBER—First-class, at once. Rialto Barber Shop, 706 9th st. nw.

BARBER—First-class; guarantee and commission. Apply 6902 4th st. nw.

BOOTBLACK—For barber shop; must have references. Apply 3607 McKinley st. nw.

CLERK—With meat-cutting experience; to work in grocery store. Phone North 9620; 2723 7th st. ne.

COLORED BOY for shoe repairing; some experience preferred. Apply 2448 18th st. nw.

MEN—Wanted 5 white men, of neat appearance, as salesmen on trains; small cash security and blue suit required; experience unnecessary. Apply Union News Co., East Basement, Union Station.

MEN (3)—Steady, year-round work; no layoffs; permanent connection assured if you can follow instructions and are willing to work. Apply J. R. Watkins Co., 5533 Illinois ave. nw., corner Georgia, Monday between 9 and 12 a. m.

PATENT ATTORNEY—Lawyer with several years' experience patent soliciting; New York corporation. Inquire 306 Ouray Building.

SALESMAN—Live wire; outside; best of references necessary. Apply 1235 Water st. sw.

SALESMAN—Experienced in dry cleaning. Apply, with reference, Parkway Cleaners & Dyers, 3010 Conn. ave. nw. Don't phone.

SALESMEN — Old-established investment house offers a deal pronounced 100% salable; strong points of several outstanding issues combined and weak points eliminated to make this plan the most attractive to salesmen on the market today; sales methods and commission arrangements differ radically from old-type plans; no insurance, mortgages, trust agreements or red tape; particularly appeals to men who have sold thrift plans, savings plans, building and loan, investment trusts and industrial loan securities; if you are desirous of making money and can produce character references, we can use you; full or part time; to out-of-town dealers and salesmen we can offer protected territory. Call in person or write Investors Guaranty Co., 505 Investment Bldg.

WANTED—SALESMAN WITH CAR FOR WASHINGTON TERRITORY TO REPRESENT MANUFACTURERS OF HIGHEST QUALITY SALTED, CHOCOLATE AND BUTTERSCOTCH NUTS; BOTH PACKAGES AND BULK; SUCCESSFUL SELLING RECORD OF 3 YEARS OR LONGER WITH ONE HOUSE; UNUSUAL OPPORTUNITY. WRITE THE NUT HOUSE, 130 EASTERN AVE., LYNN, MASS.

Help Wanted—Male 38

SALESMEN — Experience not necessary; we train each man thoroughly and demonstrate you can make big money. Qualifications: honesty and hard workers. Must be free to travel. Transportation and financial assistance if necessary. Apply 1 to 4 p. m. today. Mr. Woods, Hotel Houston.

YOUNG MEN—Two; over 21; responsible, honest, neat; permanent; no lay off; pay by the day. Apply Mr. Cooper, Tuesday, Room 611, 1319 F st. nw.

TRUCK MECHANIC—Wanted; first-class; references required. Address Box 147, Washington Post.

AUTOMOBILE MECHANIC, FIRST CLASS. 443 EYE ST. NW.

Presser, experienced (colored). 807 H st. ne.

LADIES' TAILOR.
Must be first-class. Apply 1705 Conn. Ave. NW.

MEN Learn a Lifetime Profession.
MECHANICAL DENTISTRY
Graduates earn from $35 to $75 weekly. $5 starts you today. Evening classes. Columbia School of Prosthetic Dentistry, Dr. Lehman, 406 7th st. nw.

35 TAXICAB CHAUFFEURS
We are constantly in need of careful, courteous drivers. Our men are making from $5 to $10 per day. Apply
BELL CAB CO.,
1317 L St. NW.

SALESMEN—STOP!
Most drastic price reduction in our history. A good man can earn $50 to $75 a week. Experienced men are earning $5 to $8 a day. The best season of the year for hosiery now. Every one a prospect. Start at once. Apply Real Silk Hosiery Mills, 1319 F st. nw.

Men Wanted
Careful, courteous and considerate men wanted to drive for the
CITY & STOP ME CAB COMPANY
We operate on the profit-sharing plan, which enables our drivers to make $30 to $45 weekly.
Apply Mr. Byron or Mr. Ruppel
CITY CAB CORP.
141-151 12TH ST. N.E.

GOOD PAYING POSITION AT ONCE

The Eisenbrandt Radio Co., 932 H st. nw., distributors of Majestic Refrigerators, have several fine positions to offer good salesmen, with their best dealers in Washington, at once. Some carry large commissions—others salaries.

Our Free Refrigeration School of four days will be held at our office beginning today, noon, under the direction of H. Wilson Yeazer, the former Majestic Factory Sales School Refrigeration Director, of Chicago.

This refrigeration course will qualify graduates for above permanent positions immediately to those who register before 12:00 o'clock today.

SALESMEN
WE ARE urgently in need of several high-type men who are accustomed to large and steady commissions. We have the product that will sell readily and net you a neat income; permanent connections available to those who qualify, with a long established firm whose prestige of years and of products is unquestioned by our clientele. Apply 8:30 a. m. to 2 p. m. Tuesday. Ask for Sales Manager.
C. A. MUDDIMAN CO.
911 G Street N.W.

Help Wanted—Male, Female 39

Secretary-Stenographer.
Expert—thoroughly experienced, man or woman, capable of taking court testimony; must be accurate and willing to work evenings as necessary; liberal compensation, with pay for overtime; preferably one with automobile. For appointment telephone North 4181, Extension 86, ask for Mr. Miller.

Situations Wanted—Female 41

COLORED cook and general houseworker; neat appearing; city references. Col. 5466.

GIRL wants part-time work; references. 1514 Que st. nw.

PLACE to clean office; best references; out of work account of a death; 3 years last place. Write or call 1731 10th st. nw.

PERSONS advertising for "Situations Wanted" are warned to exercise careful investigation of persons offering positions where cash deposits are required to secure employment.

Situations Wanted—Male 42

CHAUFFEUR—Young colored man desires position; all-around good worker; first-class references. Dec. 5594-J, Dec. 5519.

MAN—Colored; wants job painting, inside or out; reasonable rates; satisfaction guaranteed. Phone Met. 2687.

PAINTER—Young; fast, clean; inside, outside; all-round worker; wants work. Austin, 412 10th st. nw.

STEWARD, chef, manager, expert in buying, preparing and serving foods for profit; best New York and Southern references; institution, club, cafeteria, or any place in need of a man in this line; salary or percentage; American, 40; in perfect health. Box 141, Washington Post.

Situations—Male and Female 43

MEN—Experienced, for all types of work; also women and office help. References examined and approved. Unemployment Bureau, The Junior League of Washington, National 9444, Epiphany Church, 1317 G

Business Opportunities 44

BARBER SHOP—In good business location; can not take charge of two shops; reason for selling. See Owner, 3421 M st. nw.

BARBER SHOP for sale; 2 chairs; modern; doing good business; in Fairfax, Va. Apply J. W. Johnson, Fairfax, Va.

WANT some one with $5,000 to $10,000 to join our corporation; must be a real business person; our business has steadily grown, and we need more capital for expansion; can give best bank references as to our success and can show big profits; must be a real business person and have best of references; this is a real opportunity for the right party. Box 133, Washington Post.

CAFE
LOW RENT; DOWNTOWN
New stores in best retail section, fine opportunity, liberal concessions to good tenant. Exceptionally LOW RENT. Act quick. Phone Nat. 5437 or see same at 1424 K ST. NW.

Investments—Stocks—Bonds 45

6% NOTES
Secured by
First Mortgages
Safe—Conservative
Make your savings and surplus funds work for you at the highest interest rate consistent with absolute safety.
43 Years' Experience in financing homes and in the sale of these securities.
Wm. H. Saunders Co. Inc.
REALTORS
Dist. 1016 1519 K St.

25 Years Ago Today

MARCH 24, 1906.

The sixth annual exhibition of paintings by American artists is being held in the Corcoran Art Gallery.

"The Queen of Sheba" is being played at the National Theater, with Miss Edythe Walker as the queen.

Dr. and Mrs. Fremont Smith entertained at dinner at their home, with Justice Holmes and Mrs. Holmes as the guests of honor.

Dr. Wiley, chief chemist of the Department of Agriculture, issued a statement, saying dealers must State whether their liquors are sold as of Scotch or Irish origin.

Real Estate Loans 47

PLENTY OF MONEY. QUICK ACTION. BRODE & COLBERT. 1707 Eye st. Realtors. Natl. 8873.

FIRST AND SECOND TRUST LOANS. C. F. WARING. 1416 F ST. NW. Nat'l 9172.

FIRST AND SECOND TRUST LOANS. W. C. WILEY. Investment Bldg. Natl. 9111.

FIRST-TRUST DWELLING LOANS. GEORGE F. HANE. 1422 F ST. NW. NATL. 3964.

Instruction Courses 54

FRENCH INSTRUCTION—Private lessons; tutoring. W. Alexander, 1450 Girard st. nw.; telephone Col. 8194-J.

CIVIL SERVICE COACHING. New Classes Now Forming. CAPITAL CITY COMMERCIAL COLLEGE, 1340 New York ave. nw. Met. 4227.

CIVIL SERVICE
Coaching Courses
Junior-Senior Stenographic
Salaries $1,440-$1,880
Junior-Senior Typist
Salaries $1,260-$1,800
Shorthand, 70-150 words a minute, typing plain copy, rough draft, general mental tests, all subjects taught. Oral and written work.
Start Now
Boyd Business University
1333 F St. (opp. Fox) Nat. 2342

Dogs, Cats, Pets and Supplies 56

FOX TERRIER PUPPIES, THOROUGHBRED—FOR SALE. Apply 1373 Columbia rd. nw.

Articles For Sale 60

REFRIGERATOR — General Electric; medium size; practically new. 1302 18th st. nw.; North 3463.

STAMP ALBUMS. Collections, sets, catalogue, &c. Harry B Mason, Room 4, 918 F nw.

Business Equipment 63

TYPEWRITERS—Current models in standard and portable machines for rent, bargains in reconditioned typewriters. L. C. Smith & Corona, Inc., 1016 15th st. nw., National 0411.

Household Goods 69

SEWING MACHINE—Singer, round bobbin, drophead treadle, in walnut cabinet; $21.75. White Sewing Machine Co., 800 H st. nw.

Musical Instruments 71

BABY GRAND—Like new; mahogany finish; modern case, $295; three years to pay. The Piano Shop, 635 New York ave. nw.

EMERSON UPRIGHT PIANO—Small size, mahogany case, in good condition; $35 cash. The Piano Shop, 635 New York ave. nw.

MAHOGANY upright piano; plain case; our price, $59 and cartage; immediate disposal desired. Natl. 3659. W. W. Kimball Co., 721 11th st. nw.

RENT A PIANO. $25 will rent a piano from us for an entire year; place one in your home today. HOMER L. KITT CO., 1330 G st. nw.

GUARANTEED
PLAYER PIANOS, $100.00.
Including Bench and Rolls.
We have in stock a few players that we are anxious to move. All of these pianos are in perfect playing condition and are real values. Sold on the easiest terms in the city; $5 down, balance in three years.
THE PIANO SHOP
635 New York Ave. N.W.

Radios and Supplies 72

A VERY GOOD all-electric radio; 8-tube, cabinet model; almost new; our special price, $49. Natl. 3659. W. W. Kimball Co., 721 11th st. nw.

CROSLEY ARBITER, 1931 phonograph combination. Regular price, $145. This week only $87.50. Post Radio, 816 F st. nw.

CROSLEY DIRECTOR, 1931, seven-tube screen grid model; regular price, $113.50; special this week, $69.50. Standard Radio, 423 11th st. nw.

USED RADIOS
All electric, from $29 up. The Piano Shop, 635 New York ave. nw.

Wearing Apparel 74

SPRING COAT, 2 afternoon dresses; size 38; sacrifice; Cross Fox scarf; half price. Col. 1716 evenings.

Wanted—To Buy 79

BOOKS BOUGHT—All kinds, any quantity. Phone Met. 5415. Pearlman's, 933 G st. nw. No branches. Established 1907.

FURNITURE—If you want full value for your furniture send to D. Notes; 25 years of fair dealing. Phone Dist. 8112.

I AM in immediate need of a quantity of good substantial used furniture; can pay cash. Metropolitan 3061.

GOLD, SILVER, WATCHES, DIAMONDS and old jewelry needed for our mfg. dept. SELINGER'S Full Cash Value Paid. 818 F STREET

Reliable help can be secured quickly with Post Classified Ads.

Rooms—Furnished 85

ARIZONA HOTEL—310 C st. nw. Block off Pa. ave.; neatly furnished rooms; lobby; 3 baths on each floor; shower bath; continuous hot water; $4 week up; transients, 75c to $1.

BILTMORE ST. NW., 1930—Off 18th and Col. rd. Gentlemen; very exclusive, refined, beautiful location; reasonable. Col. 5201-J.

BURTON HALL (1022 17th nw.)—Room with or without kitchenette; also light housekeeping room, $4-$6.50; transients.

CORTLAND—1760 Euclid st. nw. Nice room; near bath; 2 windows; 2 closets; private family; meals optional. Mrs. Bowie, Col. 7702.

DOWNTOWN — Beautiful south-front (4 windows); quiet, well-conducted small apartment house; continuous hot water. References. 1717 De Sales.

DOWNTOWN — Clean, quiet, homelike; pleasing surroundings (1, fireplace; 1, south, 5 windows; 1, next bath, housekeeping); continuous hot water; excellent service; references. 1717 DeSales.

DUPONT CIRCLE—1620 19th, 2 large basement rooms; front; bay window; private entrance; refined couple; $32.50. North 1523.

EMERSON ST NW, 1311—Nicely furnished room; to single man; all conveniences; home comforts; low rent. Col. 10011.

FACING PARK—2 rooms; light housekeeping; porch; running water; $35. 1810 Ingleside terrace nw. (below 18th and Newton).

FASHIONABLE 16TH ST—Attractive front room; 5 windows; private shower bath; in private home; garage. Adams 0197.

HARVARD ST. NW., 1209—Large, sunny room for 2; board if desired; also good home for school child. Adams 8771-W.

LARGE, comfortable room adjoining bath; $5 week; private home. Adams 2539. 2619 14th st. nw.

MT. PLEASANT, 1807 Newton st.—Large room with running water; 2nd floor; overlooking Rock Creek Park; private Protestant German home. Call after 4 p. m.

NICELY furnished room next to tile bath; modern, private home; front porch; one or two gentlemen. 313 Seaton pl. ne. Decatur 3884-W.

NEWTON ST. NW., 1625 — Comfortable room; for refined gentleman; owner's home; 2d floor; adjoining bath; plentiful hot water; $20 month.

NEW HAMPSHIRE AVE. NW., 1824—Nicely furnished rooms; also one for light housekeeping; modern; free phone privileges; special rates to permanent. Call Dec. 5814.

NORTH CAPITOL ST., 1925—Nicely furnished room, adjoining bath; $15 month; 2 persons, $25.

RITTENHOUSE ST. NW., 420—Front room for 1 or 2; near bath; 4 windows; meals if desired; reasonable. Ga. 3704.

THE PLYMOUTH—1236 11th st. nw., Apt. 52. Nicely furnished front rooms; large closets; central; reasonable.

THE HOME—Apt. 31. Nice room; for gentlemen; elevator, phone, continuous hot water; $20 month. Phone Met. 2033.

VARNUM ST. NW., 209—Large, bright, clean rooms; private porch; block car, 2 blocks bus; one $20, two, $25. Ad. 4434.

SECOND ST. SE., 318—Living room, bedroom, kitchen, semiprivate bath, 2d floor; entirely modern; suitable for two; $40.

4TH ST. NW., 411—Two large front rooms for sleeping; overlooking park; all conveniences; quiet, owner's home; $5 week; men only. Metro. 5330.

6TH ST. NW., 1133—2 rooms, kitchen; nicely furnished; child taken; hot-water heat; also single room; reasonable. Metro. 5723.

16TH ST., 3106—Large room; wonderful location; all modern improvements; private home; convenient to both car and bus lines.

18TH ST. SE., 129—Two housekeeping rooms, back porch; all modern improvements; $30 month.

1846 VERNON ST.—Colored; large nicely furnished room; continuous hot water; reasonable; bath; use of kitchen. Pot. 5872-J.

2217 QUE ST. NW. — Attractive single and double rooms; in private family; detached, modern house.

3102 RODMAN ST. NW.—Double and single rooms; next to bath; near Bureau of Standards and block car. Cleve. 5796-J.

THE LITTLE CAROLINE, 1870 California st. nw. Wholesome and attractive single and double rooms; meals if desired. Dec. 2048.

THE HOTEL WINDSOR
ATTRACTIVE ROOMS
Single, $25. Double, $30 monthly.
2125 G ST. NW. West 1816.

CHEVY CHASE, D. C.—Nicely furnished room in private home, next to bath. Clev. 6370 for appointment.

MERRILL MANSIONS.
—1361 Fairmont st. nw., top of hill, 14th st. car; 1 or 2 rm. suites, with or without bath; furn. com., linen and maid service op.; day, wk., mo.; $7, $10, $12, $15 week.

Rooms—Unfurnished 86

POTOMAC AVE. SE., 1008—4 rooms, gas and electricity, gas range, first floor, $25 month.

Furnished or Unfurnished 87

EUCLID NW., 1727—Single or en suites, large or small; l. h. k., elec., gas, phone free; owners; prices to please; adults.

1028 17TH ST. NW.—Share large studio; also rooms and studio rooms; basement, $3; parking privilege.

13TH ST. NE., 139—3 large housekeeping rooms, 2d floor; semiprivate bath; furnished or unfurnished. Call after 5 p. m.

Room and Board 88

CLIFTON ST. NW., 1458—Single room; 3d floor; 2 meals a day; $35; ladies preference; plenty heat. Adams 4763.

CONN. AVE., 1834—Single room, comfortably furnished; semiprivate bath; second floor. Also double. Good table. Reasonable.

K ST. NW., 1331-37—Near downtown shopping and theaters; lovely front; single, double; excellent meals; also transients.

Room and Board 88

FAIRMONT ST., 1446—First-floor front bed-sitting; lady needing practical care; every essential; reasonable; also 2d-floor room.

RHODE ISLAND AVE. NW., 1467—Rooms, private or semiprivate bath, 2d floor; twin beds; 2 meals; $45 month.

THE ROSE INN—1309 17th st. nw. Nicely furnished single and double rooms; excellent meals. Decatur 0891

THE MANCHESTER—1426 M st. Attractive rooms; private bath; phone; maid service; good meals; reasonable rates.

10TH ST. NW., 1126—Large front room; for 2 or 3; $9 for 2, $8 for 3 each; another, $10 for 1 or $8 for 2 each; home cooking. Dist. 3989.

1855 WYOMING AVE. NW.—Live in beautiful home on Wyoming ave.; excellent meals; lovely, warm rooms; bridge party weekly, dance each month; reasonable prices. Telephone Adams 6902.

1903 N ST. NW.—Well-furnished single or double rooms; refined atmosphere; convenient location; excellent meals.

Apartments—Furnished 93

TWO and three rooms, kitchen sink and range in each; modern; everything furnished; $6 per week and up. Lone Star Apartment, 510 Maine ave. sw. Dist. 8635.

THE IOWA—Downtown; private living-bedroom; one or two adults; adjoining bath and kitchen; $8 week. Dec. 5439, Apt. 2.

IDEAL—Clean, cozy, 2 rooms, bath; modern; light housekeeping; just wonderful, none nicer; so reasonable; adults. 235 8th ne.

WE PLACE YOU FREE. Furn. or Unfurn. Apts. and Houses. NATIONAL RENTAL SERVICE, 1427 Eye st. nw. Dist. 6768.

SELECT 16TH ST. APT.
2 RMS., $58; 3 RMS., $85
Finest bldg., fashionable 16th st.; extra large rooms; beautifully furn., new; phone, elevator service; tile bath, showers; garage; Murphy bed; convenient. Phone Ad. 2308.

FUR. N.W. APT., $40
Choice 3 R., $60; 4 R., $70
Neatly furn., extra-large and bright, exclusive apt. bldg., tile bath; parquetry floors; modern; handy. Phone DEc. 3316.

Apartments—Unfurnished 94

MERIDIAN MANOR, 1424 Chapin St. NW.—Fireproof building, elevator service, incinerator, tiled baths and showers; electric refrigeration on house current; 2 rooms, kitchen, furnished dinette and bath, $55 to $67.50. Resident manager. Randall H. Hagner & Co., 1321 Conn. ave. nw. Decatur 3600.

PARKWELL, 3500 13TH ST. NW.—2 big rooms, bath, kitchen-dinette, hall, 2 big closets; free Frigidaire; $57.50 to $65.00. See janitor or call Adams 3451.

TAKOMA PARK—3 bright room; 2d floor; private bath; 2 closets; porch; telephone. Shepherd 3117-W.

233 KENTUCKY AVE. SE. 3 and 4 rooms; heat, janitor service; very reasonable. Apply janitor.

THE BAYHEAD
724 THIRD STREET NW.
1 AND 2 ROOM APTS. FRIGIDAIRE.
A REDUCTION IN RENT.
SEE RESIDENT MANAGER.

THE NEWPORT
2164 FLORIDA AVE. NW.
2 rooms, kitchen, porch, bath, $41.50. Refrigeration. Apply janitor or Col. 1242.

CLIFTON MANOR
2514 14th ST. N.W.
Attractive modern building, two rooms and bath, $45; three rooms and bath, $55 and $65. Electric refrigeration. Elevator service. Switchboard.
H. L. RUST COMPANY
1001 15th St. National 8100

5 RMS., 3 EXPOSURES
CHOICE APT., LOW RENT
New bldg., overlooking Conn. Ave. Bridge; large, bright rms.; elevator, secretarial board; everything finest; elec. refrig.; 5 rm. front apts., $80; special apts., 4 rms., $60; rates ½ of similar apts in this high-class neighborhood. POT. 5083.

2401 CALVERT ST.
At Conn. Ave. Bridge. Two rooms and bath, $60; four rooms, bath, inclosed porch, $100; five rooms, two baths, inclosed porch, $125; six rooms, two baths, inclosed porch, $165. Electric refrigeration. Switchboard.
H. L. RUST COMPANY
1001 15th St National 8100

UNIQUE 6-RM. APT., $85.
Choice apt. bldg.; exclusive section; all large outside rms.; parquetry floors, tile bath; 4 rms., $65. DECATUR 3318.

PONCE DE LEON
4514 CONNECTICUT AVE.
Practically new building. Select location. Three, four, five and six rooms, with one and two baths; porches, $100 to $155. Switchboard, elevator service, garage facilities.
H. L. RUST COMPANY
1001 15th St. National 8100

SPECIAL CHANCE
3 RMS., REC. H., DIN., $65
SELECT 16th ST. APTS.
New bldg., largest and brightest rms., magnificent outlook; tile bath, shower, garage, elevator, phone, &c. Phone Adams 2308 or see the PERSHING, 3701 16TH.

1016 16th ST.
Select downtown apartments. Four rooms and bath, $77.50 to $90.00; five rooms and bath, $125.00. Electric refrigeration.
H. L. RUST COMPANY
1001 15th St National 8100

LONDON HALL.
1133 13TH ST. NW.
24-Hour Elevator and Switchboard Service. Resident Manager.
1 room, kitchen and bath ... $42.50
1 room, kitchen and bath, furnished ... 52.50
Electric Refrigeration on House Current.

906 G ST. N.W.
Third floor, 5 rooms and bath, heat furnished, electric lights ... $50.00

FLEETWOOD
3707 WOODLEY RD. NW.
3 rooms, kitchen and bath ... $75.00
Resident Manager
Electric Refrigeration on House Current.

LINCOLN ARMS
5435 CONNECTICUT AVE. NW.
2 rooms, kitchen and bath ... $50.00 and $55.00.
Resident Manager
Electrical Refrigeration on House Current.

McKEEVER and GOSS REALTORS INC.
1415 K St. NW. NAT 4750

THE WOODWORTH, 1206 10th St. NW. Electric Refrigeration	
Apts. of 3 rooms and b	$46.50 to $51.50
515 H STREET NW.	
Apts. of 4 rooms and bath	$45.00
Apts. of 5 rooms and bath	$50.00 and $55.00.
2715 14TH STREET NW.	
Apt. 12—3 r. and b.	$42.50
Apt. 15—5 r. and b.	65.00
1324 MONROE ST. NW. Electric Refrigeration	
Apts. of 5 r. and b.	$60.00 and $75.00
Apt. 50—6 r. and bath	75.00
THE MONTGOMERY, 1151 NORTH CAPITOL STREET.	
Apt. 46—5 r. and b.	$50.00
1101 EUCLID STREET NORTHWEST. Electric Refrigeration	
Apt. 106—4 r. and b.	$32.50
Apts. of 3 r. and b.	$47.50 to $52.50
8511 GEORGIA AVE., SILVER SPRING, MD. Electric Refrigeration	
Apts. of 3 rooms and bath	$45.00

Washington Loan & Trust Co.
900 F St. N.W. National 3440

Apartments—Unfurnished 94

DESIRABLE downtown apartments, three and four rooms and bath. Low rent. Inquire Zager & Salus, 920 New York ave.

TILDEN HALL
3945 CONNECTICUT AVE.
Preferred residential location. Two rooms and bath, $45; three rooms and bath, $60 and $65; four rooms and bath, $80 and $85. Electric refrigeration. Switchboard.
H. L. RUST COMPANY
1001 15th St. National 8100

Park Tower
2440 16th Street
In the Embassy Section
Overlooking Meridian Park in the outstanding apartment location of Washington. Excellent transportation and close to shops and theaters. A thoroughly modern building, with every modern convenience and serviced to satisfy the critical. A garage is located in the building.
1 room and bath to 6 rooms, 2 baths and porch, $45 to $175.
Manager on Premises
Shannon & Luchs, Inc.
1435 K St. N.W. Nat'l 2345

1361 IRVING ST. N.W.
3 rooms, kitchen and bath ... $62.50
Frigidaire on House Current.
Near Market and 14th St. car lines.
Janitor on Premises.

THE HARFORD
1315 CLIFTON ST. NW.
3 rooms, kitchen, bath and pantry ... $63.00
Frigidaire Free.
Exceptionally Large Rooms.
See Janitor on Premises.

1737 N. H. AVE. N.W.
SMALL EXCLUSIVE BUILDING.
3 rooms, kitchen, bath and porch ... $72.50
Free Frigidaire.
See Janitor on Premises.

THE AUGUSTA
CORNER NEW YORK AND NEW JERSEY AVES.
First floor corner apt.
3 rooms, kitchen and bath ... $55.50
Frigidaire free.

THE RANDOLPH
COR. 14TH AND RANDOLPH.
2 rooms, kit. and bath ... $50.00
Frigidaire
Combining convenience of location and reasonable rental.

WEAVER BROS INC. REALTORS
Washington Bldg. District 9486

Business Property for Rent 97

STORE
14th between K and L sts.; about 6,000 square feet; restaurant, automobile or general merchandise. Phone Met. 0607.

STORE.
Well located on busy street; suitable for any business; excellent condition; hot-water heat, electric lights and large basement. Reasonable rental.
MR. WEDDING,
BOSS & PHELPS.
1417 K St. Natl. 9300.

Offices—Studios—For Rent 98

OFFICE
2 rooms and laboratory; part of busy doctor's suite; suitable for dentist. Phone Met. 0607.

CHANDLER BUILDING
1427 Eye St. N.W.
In the Heart of the Financial District
Individual offices and well-arranged suites at very reasonable rentals. The secretarial telephone service will enable you to reduce your overhead. Let us explain this feature to you.
Shannon & Luchs Inc.
Managing Agents
1435 K St. Nat. 2345

The Hill Building
17th and Eye Streets N.W.
LOW RENTALS.
We are now able to offer several most desirable suites, and others can be arranged to suit the individual tenants.
MOORE & HILL, Inc.,
AGENTS.

Furnished or Unfurnished 101

Chevy Chase, Md.
8-ROOM, DETACHED, BRICK HOME, 2 BATHS, 2-CAR GARAGE, MODERN CONVENIENCES, EXCEPTIONALLY WELL FURNISHED, BABY GRAND PIANO, ETC. REASONABLE. CALL OWNER, WISC. 3250.

Wanted—To Rent 106

WANTED—For office and personal library, 1st or 2d floor of desirable house, located approximately between 16th and 20th and S and M sts. Box 146, Washington Post.

Business, Investment Property 109

Several excellent gasoline service stations leased to responsible oil company for a long period; showing an excellent return.
BOSS & PHELPS
1417 K St. Natl. 9300

Homes for Sale 110

FOR INFORMATION concerning a most unusual new home development to be built by one of Washington's oldest firms in the finest section of Chevy Chase, D. C., at prices ranging from $11,750 to $12,450, phone Mr. Prizzell, National 2345, from 10 a. m. to 5:30 p. m.

Homes for Sale 110

HOW TO BE your own landlord; $200 cash, $40 month. Fulton R. Gordon, Peoples Ins. Bldg. Dist. 5231; eve.—Cleveland 4733.

PRICE, $5,750.
First Commercial.
Northeast—Two buildings of brick and frame construction; one already remodeled for store; large brick garage for 8 cars. This property is in need of some repairs, but is a bargain at the price asked. Very easy terms.
JOHN F. DONOHOE & SONS
314 Pennsylvania ave. se.
Realtors.

FOURTEENTH AND SHEPHERD STS.
Six rooms and bath, hot-water heat, electricity, good yard to paved alley. Entire house in beautiful condition and just redecorated throughout. Price $8,950. Reasonable terms to responsible party. Phone Lincoln 7063-W.

$7,750—
Chevy Chase Bungalow On Large Corner Lot.
Conveniently and desirably located only a square and a half from the car line, near schools, churches and stores. Five nice rooms, bath, large attic, wide front porch, hot-water heat. Recently redecorated throughout. On a fine big lot 55x125 feet; excellent for children. EASY TERMS.
SHANNON & LUCHS, Inc.,
1435 K St. NW. Natl. 2345.

3726 R St. N.W.
$10,250
Attractively appointed brick and stone home, equipped with oil burner, electric refrigeration, screens and awnings. Priced for quick sale. House contains six rooms and has a two-car garage.
W. C. & A. N. Miller
Realtors—Builders.
1119 17th St. Dec. 0610.

1730 NO. CAPITOL ST.
FIRST COMMERCIAL
Six rooms and bath, good heating plant, electricity. The house is so arranged that it will be possible to make a first-class store at a minimum expense at the same time saving the six-room living quarters. Very reasonable price and terms.
NATIONAL MORTGAGE & INVESTMENT CORP.
1004 Vermont Ave. Nat. 5833

ALL BRICK HOME
2710 Ontario Road
$12,000
8 Rooms—2 Baths
2-Car Garage
Convenient to schools, churches, stores and amusements.
W. C. & A. N. Miller
Realtors.
1119 Seventeenth St.
Decatur 0610.

Information and Arrangements for Inspection by Phoning National 9300.
IDENTIFY BY NUMBER

1.
$6,950—SPLENDID BUNGALOW, near American University; new condition; on LOT 167 FT. DEEP.

2.
$7,000—DOWNTOWN, 10 ROOMS AND 2 BATHS; imposing brick home; close to Government Departments.

3.
$10,000—16TH ST. HEIGHTS, CENTER HALL, DETACHED; modern home. Lot 142.5 ft. deep. A low price.

4.
$10,750—CLOSE TO UPPER 14TH ST. 4-BEDROOM BRICK. House is 24 ft. wide, double rear porches; excellent location.

5.
$12,500—CHEVY CHASE, D. C., NEW DETACHED COLONIAL. Lovely rooms, beautiful decorations. Big lot and GARAGE.

6.
$14,500—CLEVELAND PARK. DETACHED Dutch Colonial, Center hall, maid's room; OIL BURNER. CORNER LOT.

EVENING PHONE UNTIL 9 P. M.
BOSS & PHELPS
1417 K St. Realtors. Nat'l 9300.

16th St. Heights
$16,250
A real sacrifice price on this beautiful detached home which was built especially for the present owner. The house, which is of half brick construction, is about 2 years old and has been carefully kept. On first floor there is a living room, dining room, breakfast room, library, kitchen and tile lavatory. The second floor has 3 extra large bedrooms, 2 tiled baths and large closets. There is a built-in garage. This is a real buy.

JUST OFF 16th ST.
Nearly New Brick Home
4 Bedrooms, 2 Baths
$11,750
Located just off 16th st., near Secret Heart Church; one of the biggest values offered in this section in years. A home that is nearly new, fully 24 feet in width, with spacious, well-arranged rooms; beautiful living room with open fireplace, four separate bedrooms, two tile baths, oak floors throughout, and many special features, including two-car built-in garage. See this home and be convinced.

EVENING PHONE SERVICE UNTIL 9 P. M.
H. G. Smithy Company
Successor to business of H. L. Rust
1418 Eye st. nw. National 5904.

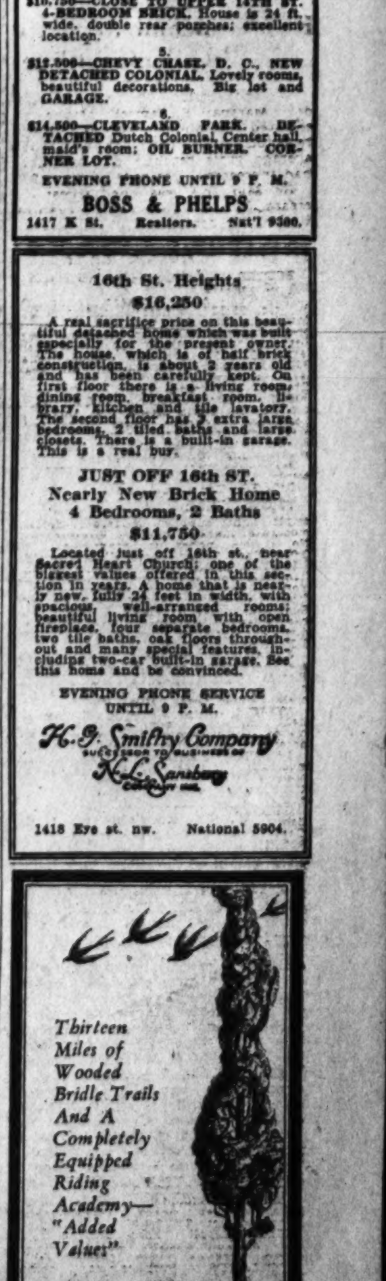

Farms—Land for Sale 115

$100 DOWN, $10 MONTH—5 acres, on State road, 20 miles, D. C.; $1375. Box 134, Washington Post.

TUESDAY MORNING — The Washington Post. — MARCH 24, 1931

NEWS OF LATEST HAPPENINGS IN MARYLAND AND VIRGINIA

MEETING TO DISCUSS LINK FOR BOULEVARD

Arlington County Grorup Will Decide Steps for Access to New Highway.

ARLINGTON COUNTY BUREAU OF THE POST.
Tel. Clar. 509. Clarendon, Va.

Efforts looking to having the county construct a connection with the new Mount Vernon boulevard, in Jefferson District, will be launched at a mass meeting which has been called for tomorrow evening in the auditorium of the Nellie Custis School in Aurora Hills by G. O. Basham, president of the Jefferson District Citizens Association.

In calling this meeting Mr. Basham pointed out that the Federal Government provided for an access to the new boulevard at the request of the county board of supervisors, but that no effort to construct the connection has been as yet made, which, it is said at the Bureau of Public Roads, should be done immediately.

"The time has come," the statement calling the meeting declares, "for the people of this section of the county to determine what they want in the way of public improvements. Several projects involving the expenditure of large sums of tax money are either under actual contemplation or merely proposed, promised, expected or hoped for. Some have been condemned as wasteful and extravagant of public revenues, while others have been actively sought by this or that civic group. There is, however, a limit to available public funds.

"Just recently," the statement continues, "there was a proposal to widen Frazier avenue, which apparently was to be undertaken in preference to the construction of a road connecting this district with the new Mount Vernon boulevard.

"Knowing how deeply interested the people of this section are in securing access to this highway, I wrote to the chairman of the county board of supervisors, stating that while the proposition to widen Frazier avenue was a desirable project, I thought the citizens here, if they could not have both, would much prefer the connection with the new boulevard.

"I understand a petition has been circulated by certain individuals in which the citizens are asked whether or not they favor the widening of Frazier avenue."

Continuing, the statement declares that the opportunity to connect with the new boulevard is the greatest that has ever been presented to Arlington County and that it would be a calamity to lose the opportunity through the lack of concerted effort.

"The sensible way out," Mr. Basham says, "is for the citizens to get together in mass meeting and let the county authorities know how they want their money spent. The supervisors are directly responsible to the people for their action in these matters, and they are certainly entitled to know what the majority wants."

Henry C. Morris, president of the Alexandria - Arlington - Fairfax Real Estate Board, announces the appointment of the following standing committees:

Arbitration and standards of practice—Guy N. Church, chairman; Clarence R. Ahalt, Keith A. Brumback, Ashton C. Jones and R. L. Kane.

Appraisals—Arlington County, Ashton C. Jones, chairman; Keith A. Brumback, Frank Lyon, O. Robert Howell and B. M. Smith; Alexandria, John G. Graham, chairman; Nelson Snyder, jr., F. C. Goodnow and George M. Reynolds; Fairfax County, William S. Hoge, jr., chairman; Guy N. Church, R. R. Buckley, Arthur Buell and F. W. Hilbert.

Legislation—Clarence R. Ahalt, chairman; Gardner L. Booth 2d, John G. Graham, Guy N. Church, M. J. Manning and O. H. Kirk.

Membership — Alexandria: F. C. Goodnow, chairman; George M. Reynolds and W. F. Washington; Arlington County: Keith A. Brumback, chairman; Mrs. Pearle Sharp, and Ashton C. Jones; Fairfax County: Guy N. Church, chairman; F. W. Gilbert, R. R. Buckley and Arthur Buell.

Publicity—C. W. Clever, chairman; John G. Graham, C. A. Keefer, H. C. Kirk, and E. D. Kane.

Home builders and subdividers—F. C. Goodnow, chairman; Frank Lyon, Elton T. Snyder, jr., B. M. Smith and Keith A. Brumback.

Program—Gardner L. Boothe 2d, chairman; Guy N. Church, C. W. Clever, Keith A. Brumback and Mrs. Ruby Lee Minar.

Confidential—F. C. Goodnow, chairman; M. E. Church, Ashton C. Jones, George M. Reynolds and Henry C. Morris.

Zoning—M. E. Church, chairman; William S. Hoge, jr., and F. C. Goodnow.

Bicentennial — Henry C. Morris, chairman; George M. Reynolds, Mrs. Ruby Lee Minar, Keith A. Brumback, William S. Hoge, jr., John G. Graham, Gardner L. Boothe 2d, and Ashton C. Jones.

Executive—Ashton C. Jones, chairman; John D. Normoyle, Guy N. Church, George M. Reynolds and William S. Hoge, jr.

A charter has been granted by the State Corporation Commission to the Manor Realty Co., with principal offices at Clarendon. Frank G. Campbell, of Arlington Ridge, Arlington County, is president, and Clarence R. Ahalt, also of Arlington Ridge, counsel. The maximum capital stock is $50,000.

John W. Proctor, charged with felonious assault upon James Burton with a deadly weapon, was held for the action of the grand jury.

Charged with reckless driving, C. M. Copenhaver, Fred Harrison and Harry T. Quirk were each fined the sum of $14.25, including costs.

With work rapidly nearing completion in the county engineer's office on the new map showing the proposed rights of way for the approach to the new Arlington Memorial Bridge along Washington street from the intersection of Wilson boulevard and Court street, it is expected that the committee appointed to obtain rights of way will proceed with their task without delay. Commonwealth's Attorney William C. Gloth is chairman of the right-of-way committee.

The proposal to have the county take over Washington street as an adequate approach to the new Arlington Memorial Bridge started with the Fort Myer Heights Citizens Association more than two years ago. It since has received the united support of every citizens' association in Arlington and Washington districts, together with the Arlington County Chamber of Commerce.

According to L. C. McNemar, chairman of the committee from the Fort Myer Heights Citizens Association, as soon as the map is ready there will be a meeting called which will be attended by all committees from the several citizens' associations together with the committee from the Chamber of Commerce, at which time plans to take the matter to the county authorities in concrete form will be made.

BIBLE CLASS SEEKS $25,000 FOR NEW CHURCH

Post Staff Photo.

Members of the Young Men's Bible Class of the Community Methodist Church at Aurora Heights, Arlington County, who are engaged in raising $25,000 for the new church building. H. S. Omohundro, teacher, is fourth from left in front row.

ROBBER HANDS BACK HALF 80-CENT LOOT

Three Taxi Men Identify Cherrydale Resident as Toy Gun User.

Paul Clements, 30 years old, of Cherrydale, Va., last night was arrested and held for investigation after he is alleged to have tried to hold up a taxicab driver with a toy pistol.

At the Second Precinct Station Cleemnts was indentified by one of two taxicab drivers, police said, who were taken to Virginia yesterday and held up by a man "with a black derby."

Treat A. Newman, of Hyattsville, Md., the captor of the allaged holdup man, was hailed by the man at Second and Massachusetts avenue northwest and the fare directed him to drive to Sixth street, near U street northwest. As the cab neared Sixth and M streets, the driver said, he heard his fare command him to "Stop!"

Newman looked around into the muzzle of the gun. Newman grabbed the pistol and wrested it from the grasp of the passenger. The "gun" proved to be the harmless cap pistol.

Henry H. Smith, of 810 E street northeast, is said to have identified Clements as the man who hired him at Seventeenth street and Pennsylvania avenue northwest and ordered him to drive to Cherrydale, Va., where the passenger drew what Smith thought was a pistol and took 80 cents from him, later returning half of it. Then the passenger also forced him to return to Pennsylvania avenue and Twenty-second street northwest, where he left the cab.

An hour later, George Byrd, of 8 Boyd avenue, Takoma Park, Md., reported that he was hired by a man who fitted the same description as the one who held up Smith, and drove him to Clarendon, Va., where he was robbed of $3.50. The passenger then forced him to return to Eighteenth and H streets northwest.

Vital Statistics

DEATHS REPORTED.

Alice Norton Keller, 83 yrs., 3806 Ingomar st. nw.
Catherine Esabella Jacobs, 81 yrs., 1223 Vt. ave. nw.
William Cross, 77 yrs., 1223 B st. ne.
Mary Liston, 75 yrs., 2926 Ga. ave. nw.
Flora May Holden, 64 yrs., Garfield Hospital.
William H. Flagler, 63 yrs., U. S. Soldiers' Home.
Gertrude Hoffman, 62 yrs., Emergency Hospital.
Angelo Russo, 55 yrs., Gallinger Hospl.
James Dula, 11 months, Children's Hospital.
Astrid Hanson, 3 months, Children's Hospital.
Infant of George and Lois O'Connor, 6 days, Homeopathic Hospital.
Infant of George and Stauvula Manjuramis, 45 minutes, George Washington University Hospital.
Henry Jefferson, 67 yrs., Gallinger Hospital.
Jim Henderson, 55 yrs., Home Aged and Infirm.
Lavenia Brooks, 52 yrs., Gallinger Hospl.
Mertie Emerson, 24 yrs., Georgetown University Hospital.
Fred A. Street, 10 months, Children's Hospital.

BIRTHS REPORTED.

Thomas R. and Martha J. Norris, boy.
Frank A. and Mary E. Jacobs, boy.
Howard E. and Pearl E. Anderson, boy.
Don D. and Helen J. Cameron, boy.
Walter A. and Isabella L. Stommel, boy.
Joseph S. and Helen E. Everett, boy.
Julius W. and Rose A. Tolson, boy.
William L. and Frances L. Lyons, boy.
Yuen and Lena Guey, boy.
Frankie R. and Forest P. Smith, girl.
Theodore C. and Rose S. Taskin, girl.
Richard E. and Marie A. Kemp, girl.
Albert W. and Nora I. Robinson, girl.

LICENSED TO MARRY.

Robert Radd, 22, and Mary Beatrice Lawson, 26. The Rev. J. T. McGee.
Jesse L. Easton, 33, Cumberland, Md., and Marguerite A. Billard, 31, Cumberland, Md. The Rev. Allen A. Stockdale.
Calverton L. Clark, 40, and Mary L. Walker, 32. The Rev. A. Willbanks.
Frank Rudolph Durso, 21, and Mildred Nina Miller, 18. The Rev. A. F. Poore.
Julian Everette Barrett, 22, and Gladys May Stowell, 18, Montross, Va. The Rev. John E. Briggs.
Albert C. Kalbflush, 31, and Edna E. Willis, 27. The Rev. W. S. Abernethy.
Murray Daniel Bettis, 25, and Margaret Virginia Gouldthorpe, 22, Monroe, Va. The Rev. William Pierpont.
Francis L. Spalding, 24, and Loranda S. Prochnick, 19. Mgr. E. L. Buckey.
Floyd Clendenen Jones, 21, Hollywood, Calif., and Elise Minnie Neef, 21, Allentown, Pa. The Rev. M. Henning.
Burdette R. Crandall, 47, Williamsport, Pa., and Rita Morgan, 41, Hughesville, Pa. The Rev. Earl Willey.

Licenses issued at Rockville, Md.:
Richard S. Alexander, 24, and Dehlia M. Corbett, 19, both of 2526 L street northwest.
John W. Fringer, 21, Westminster, Md., and Belle V. Stoddart, 21, Frostburg, Md.
William Arthur Kappel, 30, 1330 New York avenue northwest, and Nellie Fleishman, 33, 917 Orion street northeast.
Richard H. Tilley, 21, 1851 California street northwest, and Helen Louise Staples, 21, 3532 New Hampshire avenue northwest.
Joseph R. Beech, 21, and Mary Louise Boggess, 19, both of Mount Rainier, Md.
Raymond P. Matthews, 37, and Alice Snowden, 37, both of Sandy Spring, Md.
Herbert A. Young, 29, Lynn, Mass., and Gertrude Dickerman, 25, 1630 Park road northwest.
Theodore W. Smith, 21, and Estelle Nickles, 21, both of Baltimore, Md.

Youth Wounds Himself After Tea Room Tiff

Special to The Washington Post.

Clarksburg, W. Va., March 23.—Following a tiff with a young woman in a Buckhannon tea room while attending the State basket ball tournament with her, Stanley Talbott, 20, of French Creek, Buckhannon High School graduate, shot himself near the heart and today was reported in a critical condition in a hospital. He refused to say whether the shot was intentional or acidental.

Talbott was prominent in high school athletics and in pugilism in the central West Virginia region.

EXPLOSION AND FIRE DELAY COURT TERM

County Buildings Damaged as Blast of Dynamite Rocks Stanardsville.

Special to The Washington Post.

Charlottesville, Va., March 23.—Owing to the damage done to the courthouse by the recent fire and explosion at Stanardsville, Judge Lemuel P. Smith, of this city, has called off the March term of the circuit court of Greene County. All cases will be carried over to the May term.

The explosion of 250 pounds of dynamite stored in a shed back of the warehouse of the hardware firm of C. L. Bickers & Son, Inc., did much damage to the court building, scarcely a sash or window pane remaining, and these will have to be replaced because of damaged frames and casements.

Many windows in the county jail were shattered. There was a single prisoner in the place, Ottie Collier, and he called lustily until he was released by Sheriff Melone.

The work of repairing the extensive damage done to the Methodist Church is now under way. The church, which stands opposite the courthouse, and with nothing to obstruct the force of the blast, was badly wrecked. Every window frame was blown out, the front door broken, the pews knocked about, plastering loosened and other damage done. The Sunday school of this church met yesterday in the Baptist Church.

A total of 275 window lights in the former Blue Ridge Hotel building and annex were broken.

SPELLING TITLE WON BY GREENWOOD GIRL

Ellen Apperson Is Held Best in Six-School Contest; Crozet Honored.

Special to The Washington Post.

Charlottesville, Va., March 23.—Ellen Apperson, of Greenwood, who lives near Mirador, the Virginia home of Lady Astor, was declared champion speller of Albemarle County, and Crozet the champion choral club, at a contest of six county schools held in Cabell Hall, at the University of Virginia.

Miss Apperson spelled 49 of the 50 words given. Butler Yowell, of Greenwood; Ella Haden, of Crozet; Vennie Wade, of Red Hill, and Margaret Kirtley, of Stony Point, spelled 47 words correctly. Greenwood School scored 231 of a possible 250 points, Crozet was second with 226, while Red Hill and Stony Point tied for third place with 218 each. Scottsville won fifth place with a score of 217, and Meriwether Lewis nosed out Earlysville with 209 and 203, respectively.

A. L. Bennett, superintendent of county schools, to prove that children can spell as well or better than in the "good old days," gave the test to four patrons. Of these one spelled 45 correctly, two 41, and one 40. Two of these patrons had children on the teams, and both were beaten by their children's scores.

Crozet School proved itself a dark horse in the choral contests, for the honor has been won long and consistenly by Red Hill, who were favorites. Earlysville made a good showing to win second place. Meriwether Lewis was third, Red Hill fourth, Greenwood fifth and Scottsville sixth

The judges were Mrs. W. H. Sage, of Schuyler; Miss Mildred Page and Miss Miriam Calhoun.

Ill Child Dies in Auto Speeding to Hospital

Special to The Washington Post.

Clarksburg, W. Va., March 23.—Death won in a race to a Weston Hospital when Dade DeVaugn Johnson, 4, expired in a speeding automobile yesterday at Camden.

The child, a son of Marlin Johnson, of Court, near Glenville, was suffering from influenza and an operation had been decidedd upon.

THE ONCE OVER

By H. I. PHILLIPS

MUSIC WHILE YOU GOLF.
(As suggested by a recent news event from Pinehurst, N. C.)

AFTER the fifth shot in any trap * * * "I'm Bidin' My Time."

For a golfer getting a nine on the eighteenth hole after getting that far in 75 * * * "Moanin' Low."

For a player who has just played two holes in par * * * "I've Got Rhythm."

For the same player after a couple of eights * * * "March of the Wooden Soldiers."

To be played for a man golfing with his own wife * * * "Can This Be Love?"

After breaking 80 * * * "Fine and Dandy."

After a hole-in-one * * * "I Love to Tell the Story."

To be played after putting a third ball into a water hazard * * "I've Made a Habit of You."

While a player tries for a desperate putt to tie or win * * * "You're the One I Care For."

Totaling up the score on the way to the clubhouse * * * "Little White Lies."

Song for an incurable "slice" * * "You're Driving Me Crazy."

Melody to be hummed while the average golfer works on his score card with an eraser * * "What Good Am I Without You."

* * * *

TO be played at any time after a sixth putt * * * "The Little Things of Life."

Number for any foursome playing for 50 cents a hole or more * * "Battle Hymn of the Republic."

For the golfer who is always lost in the woods * * * "Twenty Swedes Ran Thru the Weeds."

Song while the club pro is trying to tell a beginner just how it is all done * * * "Cheerful Little Earful."

After a golfer has picked up another player's ball * * * "Something to Remember You By."

For a player who let his companions go on while he continues to look for a lost ball "I'm Alone Because I Love You."

For a golfer whose form is always terrible * * * "I'm One of God's Children Who Hasn't Got Swings."

Song for that occasion when the player who claims a five is reminded of the two strokes in the rough * * * "You Didn't Have to Tell Me."

For a foursome member who never gets two drives in the same direction * * * "East Side, West Side, All Around the Town."

For any golf club locker room, "Comin' Thru the Rye."

When the putt has rimmed the cup * * * "Down the Old Black Road."

To be played when a duffer's ball is sunk in the ditch * * * "Massa's in the Cold, Cold Ground."

For a golfer who has broken up his clubs and abandoned the game * * * "Soldier Rest, Thy Warfare O'er."

CALVIN'S ODE TO SPRING.

"NORTHAMPTON, Mass.—Springtime is advancing up the valleys and slopes of the northern hills where old-time country life still lingers. The sugar season is opening. It is time to bring out the sap buckets and the great pans. The dropping sap will make pleasant music, mingling with the cry of the blue jays and the complaining of the squirrels."—Calvin Coolidge.

Springtime is advancing up the valley,
The sap is gayly dancing in the pan;
Around the maple trees the tappers rally
To get the maple syrup while they can.

The perfume of the sap we'll soon be smelling—
The squirrels chatter with the blue jays blue,
And I get princely wages just for telling
These very simple springtime facts to you!

Add similes: As rare as a wild African lion that has never appeared in a moving picture.

SERVICE.

"DO YOU NEED experienced ordained minister for sickness, funerals, weddings, addresses, problems, trouble? Tel. B—— Confidential interviews and advice any hour of the day and night; irrespective race, creed; highest references."—New York Herald Tribune.

* * * *

Could you tell a client what to do about moths in a hair sofa?

LODGE AT FAIRFAX CHOOSES OFFICERS

Man, Charged With Drunken Driving, Is Released on $500 Bond.

FAIRFAX BUREAU OF THE POST,
P. O. Box 245, Fairfax, Va.
Phone Clarendon 2324-W-2.

The Sharon Chapter, Order of Eastern Star, has elected Mrs. Carl C. Grimes as worthy matron for the ensuing year. Joe Parver was elected worthy patron; Mrs. Maude Beattie, associate matron; Harry Praver, associate patron; Mrs. Grace Clarke, secretary; Mrs. Cecile Rawlings, treasurer; Mrs. Kathleen Capper, conductress; Mrs. Bessie Sanders, associate conductress; Mrs. Mary Blackford, chaplain; Mrs. Mary Grubb, marshal; Mrs. Elsie Rector, warden, and Oswald Carper, sentinel.

The star points appointed by the newly elected matron include Mrs. Elizabeth Walter, Adah; Mrs. Narcesse Gorham, Ruth, Mrs. Mary Gulliford, Esther; Mrs. Nellie Lucas, Martha, and Mrs. Grace Magarity, Electa. The newly elected officers will be installed next Tuesday evening by Mrs. Mary E. Teachem, of Washington, grand lecturer of the Eastern Star of the District of Columbia.

Ephraim Brown, colored, of Springfield, Va., driver of the horse-drawn wagon, which was struck by an automobile Saturday night on the Franconia road, injuring four persons and killing two horses, was released yesterday from the Fairfax County Jail on a $500 bond, pending a preliminary hearing Saturday. Brown had been arrested by Fairfax County policeman on a charge of driving the wagon while under the influence of intoxicating liquor. Miss Flora Dyer, 16, of Franconia, who was a passenger in the car which hit the wagon, is reported still in a grave condition in the Alexandria Hospital, with little hope held out by the physicians for her recovery. Her mother, Mrs. Thomas Dyer, who was also injured in the wreck, is reported to be recovering.

The following standing committees have been appointed by Henry C. Morris, president of the Fairfax, Arlington, Alexandria City Real Estate Board.

Arbitration and standards practice —Guy N. Church, chairman; Clarence Ahalt, Ashton C. Jones, R. L. Kane and K. A. Erunback.

Appraisals—Alexandria, John Graham, chairman; F. C. Goodnow, Nelson Snyder, jr., W. S. Washington and George M. Reynolds; Arlington County, Ashton C. Jones, chairman; Frank Lyon, B. M. Smith; Fairfax County, W. S. Hoge, jr., chairman; R. R. Buckley, Guy N. Church, F. W. Hilbert and Arthur Buell.

Legislation—Clarence Ahalt, chairman; Gardner L. Boothe 2d, Guy N. Church, John Graham, O. H. Kirk and M. J. Manning

Membership — Alexandria F. C. Goodnow, chairman; W F Washington and George M. Reynolds; Arlington County, K. A. Brumback, chairman; Mrs. Pearl Sharpe and Ashton C. Jones; Fairfax County, Guy N. Church, chairman; R. R. Buckley, F. W. Hilbert and Arthur Buell.

Publicity—C. W Clever, chairman; John Graham, H. C. Kirk, E. D. Kane and C. A. Keefer

Home builders and subdividers—F. C. Goodnow, chairman; Frank Lyon, Elton T. Snyder, jr., K. A. Brumback and B. M. Smith.

Program—Gardner L. Boothe, 2d, chairman; C. W. Clever, Guy N. Church, Mrs. Ruby Lee Minar and K. S. Brumback

Confidential—F C. Goodnow, chairman; M. E. Church, Ashton C. Jones, Henry C. Morris and George M. Reynolds

Zoning—M. E. Church, chairman; F. C. Goodnow and W. S. Hoge, jr.

Bicentennial — Henry C. Morris, chairman; Mrs. Ruby Lee Minar, K. A. Brumbach, George M. Reynolds, W. S. Hoge, jr., John Graham Ashton, C. Jones and Gardner L. Boothe 2d.

Executive—Ashton C. Jones, chairman; Guy M. Church, John D. Normoyle, W. S. Hoge, jr., and George M. Reynolds.

J. W. Probst, secretary of the Fairfax County Service Co., whose warehouse at Vienna was burned Sunday night, stated yesterday that the loss is partially covered by insurance. He also stated that the business at Vienna will be continued in a temporary warehouse. Deliveries were made on schedule yesterday. Supplies were furnished from the central warehouse at Fairfax Station.

Fairfax County authorities, L. L. Freeman, chief of the Vienna Fire Department, and inspectors from the underwriters' bureau are investigating the fire for traces of possible incendiarism. It was pointed out by many that on Saturday night about two months ago a similar fire broke out in the P. T. Moran feed store in Vienna.

James U. Kinchloe, Fairfax County commissioner of revenue, announced yesterday that pursuant to the provisions of the tax code of the State of Virginia, which requires taxpayers of the county to meet him at the voting precincts in the respective districts, he expects to visit Providence District next week. He will be at Feeser's store in Vienna on March 30 and 31; Havener's store in Oakton on April 1; Llewellyn's store, April 2; Tysons Corner, April 2; McLean, April 7 and 8; Oliver's store at Kenmore, April 9, and Stalcup's store at Chesterbrook on April 11.

The commissioner or his deputy will assist the taxpayer in making returns on their tangible and intangible property and their State income taxes for this tax year. The returns must be made prior to June 1. Failure on the part of the taxpayer to comply with this law means a 10 per cent penalty added to the tax on tangible and intangibles and a minimum penalty of $2 added to what the person would regularly pay to the State.

Representatives from a number of garden and community clubs met recently at Fairfax to hear the plans for conducting a farm, garden and yard contest in Fairfax County. County Agent H. B. Derr has been taking the lead in this movement for several months and plans to hold meetings in the different sections of the county. In connection with his talks colored slides will be shown illustrating the work that will be attempted.

Derr states the purpose of this movement is not only to aid in making more profitable gardens, thereby providing more food for the homes, but also to aid in beautifying the home. He declares many farmers have shown their interest by having the soils of their farms tested for acidity and phosphate needs. In scoring the farms, he states much emphasis is laid upon the production of the crops. He plans to give instructions on garden planting and the planting arrangement of shrubs and flowers about the home. Planting lists of shrubs, annual and perennial flowers and instructions as to protecting them from insects and diseases will be given on request.

The Fairfax County Chamber of Commerce and different community clubs have indorsed this movement and will assist in the work. The movement is also indorsed by several subcommittees of the George Washington Bicentennial Celebration Commission and the garden committee of the District of Columbia.

The Women's Home Demonstration Club at Andrew Chapel holds its regular meeting this afternoon. Miss Sarah E. Thomas, Fairfax County home demonstration agent, will address the meeting on kitchen work centers and storage spaces.

The Eastern Potomac Federation of the Baptist Young People's Union will hold its meeting today in the Columbia Baptist Church at Falls Church.

The Catholic Students Mission Crusade will meet today in the rectory of St. James' Catholic Church at West Falls Church.

The Blessed Virgin Sodality will hold a card party this evening in St. James' School Hall at West Falls Church. Mrs. Harry Kennedy is general chairman of arrangements.

The night branch of the Women's Auxiliary of the Falls Church Episcopal Church will meet this evening with Mrs. W. S. Browning at Falls Church. They will discuss plans for raising funds for the church's new heating plant. The members are preparing boxes of girls' clothing for one of the mountain missions.

Final arrangements will be made this evening by the Women's Auxiliary of the Falls Church Volunteer Fire Department for a dinner that is to be given Friday evening by the auxiliary in the Odd Fellows Hall, on Broad street, in Falls Church. Mrs. R. E. Kendrick has been named general chairman, with Mrs. E. M. Ward in charge of the dining room.

INCENDIARISM LAID TO YOUTHFUL TRIO

Mystery of Prison Blaze in Prince Georges County Believed Cleared.

Three colored boys, prisoners at the Maryland House of Reformation at Cheltenham, were arrested yesterday on charges that they set the fire which swept the broom factory at the institution on March 10. They were arrested by a Baltimore detective after an investigation by the State fire marshal.

Police say that the three have confessed and have implicated a fourth, who has not yet been arrested. His name is being withheld until he is taken into custody. Those arrested are Granville Haskill, 15; George Johnson, 17 and Thomas Deshields, 16.

According to Detective Joseph Dougherty, who arrested the trio, they admitted that they threw blazing rags through a window into heaps of broom straw. No reason for the act was given. The plant was badly damaged by fire and a stock of finished brooms and raw material was destroyed. Damage was estimated at $5,000.

Three New York men were slightly cut and bruised near Hyattsville when their car ran off the Baltimore boulevard after the driver fell asleep The men, Baldru Arnold, 24; Littlejohn Faulkner, 38, and Michael Woinas, 27, were knocked unconscious, but were otherwise uninjured save for cuts and bruises.

The trio were given first aid by the Bladensburg unit of the Prince Georges County rescue squad and were later taken to Providence Hospital by Albert Anderson, chief of police of Hyattsville. Chief Anderson said that the men had told him that their machine ran off the road and struck a telephone pole when the driver fell asleep. The machine was demolished.

Four men, Frank Manley, Dal Chercholle, Leslie Browning and Edward Selvy, have been arrested by Lieut. Tom Garrison in connection with the robbery early Sunday morning of the Maryland Drug Co. in Laurel in which a quantity of prescription whisky was stolen.

Charges of housebreaking and larceny face the men if they are connected with the robbery. A vault which contained the drug store's stock of liquor was forced open and 21 quarts were stolen. In addition, the money box of a pay telephone was ripped open and an unknown quantity of small change was taken. About $300 in jewelry and cash was taken from this store several months ago when thieves entered the safe, which had been left open.

The next time William E. Lontwill, of Girard street near Tenth street northeast, goes speeding on Maryland roads, he will be certain his gas tank is full, for Lontwill would have escaped after a chase by Prince Georges County policemen, the officers say, if he had not stopped to have his gas tank filled.

The alleged speed of Lontwill's car on the boulevard attracted attention of the policemen, who gave chase, but were outdistanced. They continued however, and found the object of their search in a service station, whereupon he was arrested on a charge of exceeding 60 miles an hour. He was held in Bladensburg Jail in default of a bond of $1,000.

When the Maryland House of Delegates and Senate convened last night for the last full week of their current session, several Prince Georges County bills were nearly through the legislative mill. They include a bill affecting Hyattsville, and several other State-wide measures introduced by members of the local delegation.

The new road law for Hyattsville, which provides a longer time to pay paving assessments and permission for the town to burrow more money, has been introduced by Delegate Richard C. Zantzinger. It was referred to the county delegation for their report.

Delegates Oliver Metzerott's bill to allow veterans' organizations to use schoolhouses for their meetings has been passed by the Senate. Delegate Charles C. Marbury's bill allowing boards of education to condemn 10 acres of land needed for school purposes, was reported out favorably by the committee to which it had been referred. The present law sets a limit of 5 acres to the amount which can be condemned.

Annulment Decree Signed.

Justice Jesse Adkins yesterday signed an interlocutory decree of annulment for Elizabeth V. McNey. The justice found that McNey had gone through a ceremony at Alexandria under the name of McNaney and that he had a previous living wife from whom he had not been legally separated.

DIES IN CRASH

MRS. RUTH PARTIN.

WIFE DIES, HUSBAND HURT IN AUTO CRASH

Police Say Truck on Road Near Bethesda Halted in Front of Partin Car.

A romance that braved parental ire eight years ago came to an end yesterday when the young wife was killed and her mate so seriously injured that he is not expected to live.

Mrs. Ruth Partin, 25, was almost instantly killed when an automobile driven by her husband, Ambrose E. Partin, 40, Rockville automobile dealer, became unmanageable and turned over on the Rockville pike near Grosvenors lane, about 2 miles from Bethesda. The husband was critically injured.

According to police, Mr. Partin was following the car of Bernard Cox, 5428 Eighth street northwest, who in turn was back of a truck belonging to a chain drug store driven by E. H. Satterwaite. When the truck halted on the road, the car of Mr. Cox came to a halt, but the Partin car apparently was traveling too fast to make the stop, police say.

Skids 100 Feet.

The brakes are believed to have locked and caused a skid. After skidding for about 100 feet, marks show, the Partin car, a converted repair car, then crossed the road and turned over, facing in the direction from which it had been coming.

The young wife was killed almost instantly, police say. She was pronounced dead at Georgetown Hospital where she was taken by Mr. Cox. The husband was taken to the hospital in the ambulance of Warner E Pumphrey, Rockville undertaker. Mr. Partin was en route to Washington to obtain parts for one of the Pumphrey automobiles when the accident occurred.

Mrs. Partin was the daughter of Joseph F. Kelchner, pioneer Rockville auto dealer, whose sudden death recently made her one of the heirs to a considerable estate. About eight years ago, when she was in her sophomore year at Rockville High School, she fell in love with Mr. Partin, at that time a mechanic in her father's garage.

Nation-Wide Search.

The two eloped and were the subject of a Nation-wide search, finally being found in Philadelphia. The parents later forgave the couple. A 5-year-old daughter, Marjorie, had not been told last night that her parents had been injured.

The young wife also is survived by a brother, Paul Kelchner, well-known Rockville aviator. Mr. Partin is survived by a divorced wife and son, neighbors say, who are believed to live in Washington.

The wrecking car in which the couple rode had been converted from the automobile in which R. L. Taylor, head of the R. L. Taylor Motor Co., of Washington, was killed two years ago. Mr. Taylor was almost decapitated when the car struck a telephone pole and turned over at Thirty-fourth and Macomb street, June 9, 1928.

A. B. Rasor Weds Miss Hope Bruffey

Ceremony Is Performed at Bride's Home Near Charlottesville.

Special to The Washington Post.

Charlottesville, Va., March 23.—Andrew B. Rasor and Miss Hope Bruffey, two popular members of the younger social set, were married last evening at the bride's home at the University of Virginia, the ceremony being performed by the Rev. C. C. Bell, pastor of the First Methodist Church.

H. Clay Powell, of Washington, was best man, and the maid of honor was the bride's sister, Miss Frances Bruffey. Following the ceremony there was a wedding dinner for the bridal party at the Monticello Hotel.

The bride is a daughter of the late Emmett Bruffey, for 40 years manager of Olivier's Book Store at the University. She is one of the most active members of the Business and Professional Women's Club, of this city. Mr. Rasor is the local representative of the General Electric Co., with headquarters in this city.

Two Drivers Held As Woman Dies

Detention of Husband in Another Fatality Also Is Ordered.

A coroner's jury, investigating the death of Mrs. Elizabeth Mitchell, 37 years old, of Third street, near F street northwest, who died Sunday of injuries received when struck by an automobile, on February 22, yesterday ordered two men held for the action of a grand jury.

Those held are: Merle Hellman, of Hyattaville, Md., and Robert Dixon, 19 years old, of Kings Court, near Fourth street northwest. The accident occurred at Third and G streets northwest.

The jury also ordered Benjamin Brown, 35 years old, colored, held for the grand jury in connection with the death of his wife, Alice Brown, 18 years old, who was fatally shot on Saturday during a quarrel with her husband at their home on Hanover place, near First street northwest.

GOVERNMENT CLUB TO MEET IN SCHOOL

Montgomery County Group Will Carry Out Plans Despite Protest.

Montgomery County Bureau of The Post, 9103 Conn. Ave., North Chevy Chase, Md. Telephone Wisconsin 4308.

The county congress of the Montgomery Government Club will hold its meeting tonight at 7 o'clock in the Bethesda-Chevy Chase High School, despite the protests of the Republican women of the county, it was announced last night by Edwin W. Broome, county superintendent of schools.

The protest of Mrs. Helen L. Koch, of Woodside, Md., president of the county Republican women's organization, alleged that the Government Club is a political organization and is barred by school laws from holding meetings on school property. Mrs. Koch declared that all organizations should be permitted to meet in the schoolhouse if this club was permitted to hold meetings there.

Mr. Broome declared that the schools are not in a position to differentiate between political organizations, but that he will be glad to permit any of the groups to meet in the schools that are meeting for the advancement of the county, and will be glad to appear before them and talk on the county school situation, as he intends doing tonight, if they wish it.

A second protest was received yesterday from Mrs. Jesse W. Nicholson, of Chevy Chase, Md., president of the National Woman's Democratic Law Enforcement League, who echoed the words of Mrs. Koch.

In response to Mrs. Koch, Superintendent Broome said:

"As you know, it has been the practice of the board of education to never refuse the use of Montgomery County school houses to any civic, social, community, fraternal, business or county organization. It has been distinctly in mind that school affairs and general county conditions have been greatly helped by the meetings in the school house of of such county-wide organizations as the Montgomery County Civic Federation, Montgomery County Federation of Women's Clubs, the county farmers' conventions, the county milk associations, the Farm Bureau and other groups. As it is understood, here is no prohibition in the school law against the use of the buildings by the Montgomery County Governmental Club or similar clubs and organizations, whose meetings, as we understand, will be similar to other county-wide organization meetings, and all of which are beneficial to the county.

"A quotation from the Maryland code covering the use of school buildings is inclosed. There is no prohibition therein against the use of school buildings by any organizations such as the Montgomery Government Club.

"It is noticed that the practice of the board of education in granting requests for the use of school buildings is in line with your statement that, 'I hereby register a protest against the use of school houses by this organization unless the privilege is extended to all organizations.' All similar clubs and organizations do have the same use of school school houses."

Speakers at tonight's meeting will include Mr. Broome, who will talk on the county school program and the school bond issue; Commissioner George P. Hoover and General Counsel J. Bond Smith, of the Maryland-National Capital Park and Planning Commission, who will talk on the park program; County Commissioner Lacy Shaw, who will talk on the county road program and bonds; Roger J. Whiteford and Capt. Joseph C. Cissel, attorneys to the county commissioners, who will talk on pending tax and assessment legislation.

Members of the delegation to the House of Delegates and State Senator Robert G. Hilton will be on hand to discuss pending legislation and proposed measures. Maj. E. Brooke Lee, president of the Montgomery Government Club, will preside.

A final decree of absolute divorce was granted Lacy Shaw, president of the board of county commissioners, yesterday by Judge Robert B. Peter in circuit court at Rockville. Commissioner Shaw alleged in his bill of complaint that Mrs. Julia D. Shaw, of Clarendon, Va., had deserted him January 22, 1927.

The couple was married at Washington, February 19, 1910 and has one son, Benjamin C. Shaw, who is in the custody of the father. Commissioner Shaw was represented by the law firm of Cissel & Woodward, of Rockville.

$25,000 Davis Suit Settled for $6,500

Companion of Late Rich Miss Shriver Also to Receive Legacy.

Special to The Washington Post.

Frederick, Md., March 23.—The suit of Mrs. Bertha Cecilia Davis for $25,000 against the estate of Miss Eleanor Shriver, wealthy Frederick woman, deceased, ended abruptly in the circuit today when a settlement was made for $6,500. The settlement is in addition to a legacy of $1,500 left by Miss Shriver in her will to Mrs. Davis.

The plaintiff alleged that she stayed at the home of Miss Shriver at night for nearly seven years at the request of the latter, who promised substantial compensation after her death.

The case was taken up in the circuit court for trial this morning with 32 witnesses, including many women —27 for the plaintiff and 5 for the executor of the estate. Before the judges empaneled a jury attorneys for both sides conferred with the result that a settlement, pending for several months, was effected. The settlement stipulated that the estate pay all costs.

Jury to Probe Slaying Of Dairyman in Bed

Amelia, Va., March 23 (A.P.).—The Amelia County grand jury meeting here today was expected to take up the case of J. Will Jones, prominent dairyman, who was found shot to death in his bed last January 8.

Commonwealth's Attorney George K. Taylor declined to discuss the matter today, but indicated that it was before the grand jury. Mr. Jones, who lived a short distance from Amelia, was apparently killed as he slept. A shotgun had been fired through the bed clothing, the charge striking him in the head.